

# AGROSAL



1

REZERVNI DELI  
ZA KMETIJSKO MEHANIZACIJO

# KAZALO

<b>00</b>	<b>SAMOHODNE KOSILNICE</b>	<b>3 - 18</b>
001	BCS 622	4 - 5
001	BCS 600-700 »CENTRALE«	6
001	BCS 600-700 »EUROPA«	7
004	OLIMPIA	9
004	OLIMPIA »COLIBRI«	10
005	BERTOLINI	12 - 13
005	BERTOLINI »PRATOLINA«	14
005	ESM	15
006	NIBBI-FIGARO	16
007	LAVERDA	16
008	RAPID-GORENJE MUTA-AEBI-SEP	17 - 18
<b>01</b>	<b>TRAKTORSKE KOSILNICE</b>	<b>19 - 28</b>
011	BCS »DUPLEX«	20
012	GASPARDO »FS 530«	21
012	GASPARDO »FB 925«	22
012	GASPARDO »FB 940«	23
012	GASPARDO »FBR«	24
011	G&S – IMT	25
011	G&S »SUPERIOR 72«	26
011	G&S »SUPERIOR 394«	27
011	LAVERDA »FALCIANTI«	28
012	NOŽI ZA ROTACIJSKE KOSILNICE	29 - 34
013	REZERVNI DELI ZA PRIKOLICE	35 - 42
017	HIDRAVLIKA, SEDEŽI, VOLANI	43 - 58
018	ZATEZNE ROKE, ZATEZALCI, ZATIKI, SORNIKI	59 - 86
019	KARDANI IN DELI ZA KARDANE	87 - 98
020	SVETLOBNA OPREMA IN ELEKTROMATERIAL	99 - 122
021	POTROŠNI MATERIAL ZA KMETIJSKE STROJE	123 - 132
026	MAZALKE IN DELI ZA MAZALKE	133 - 136
027	FILTRI ZA TRAKTORJE, NAFTA, OLJE, ZRAK, HIDRAVLIKA	137 - 138
029	NITKE IN GLAVE ZA NAHRBTNE KOSILNICE	139 - 146
032	LEŽAJI	147 - 149

# **AGROSAL**

---



**BCS, BCS 622, BCS 600-700,  
BEDOGONI OLIMPIA, BERTOLINI,  
ESM, SEP, NIBBI - FIGARO,  
LAVERDA, AEBI, RAPID,  
BUCHER, ALPINA, GOLDONI,  
GORENJE MUTA, LABINPROGRES,  
IMT, POLJOOPREMA ODŽACI**

**SAMOHODNE  
KOSILNICE**

BCS 622

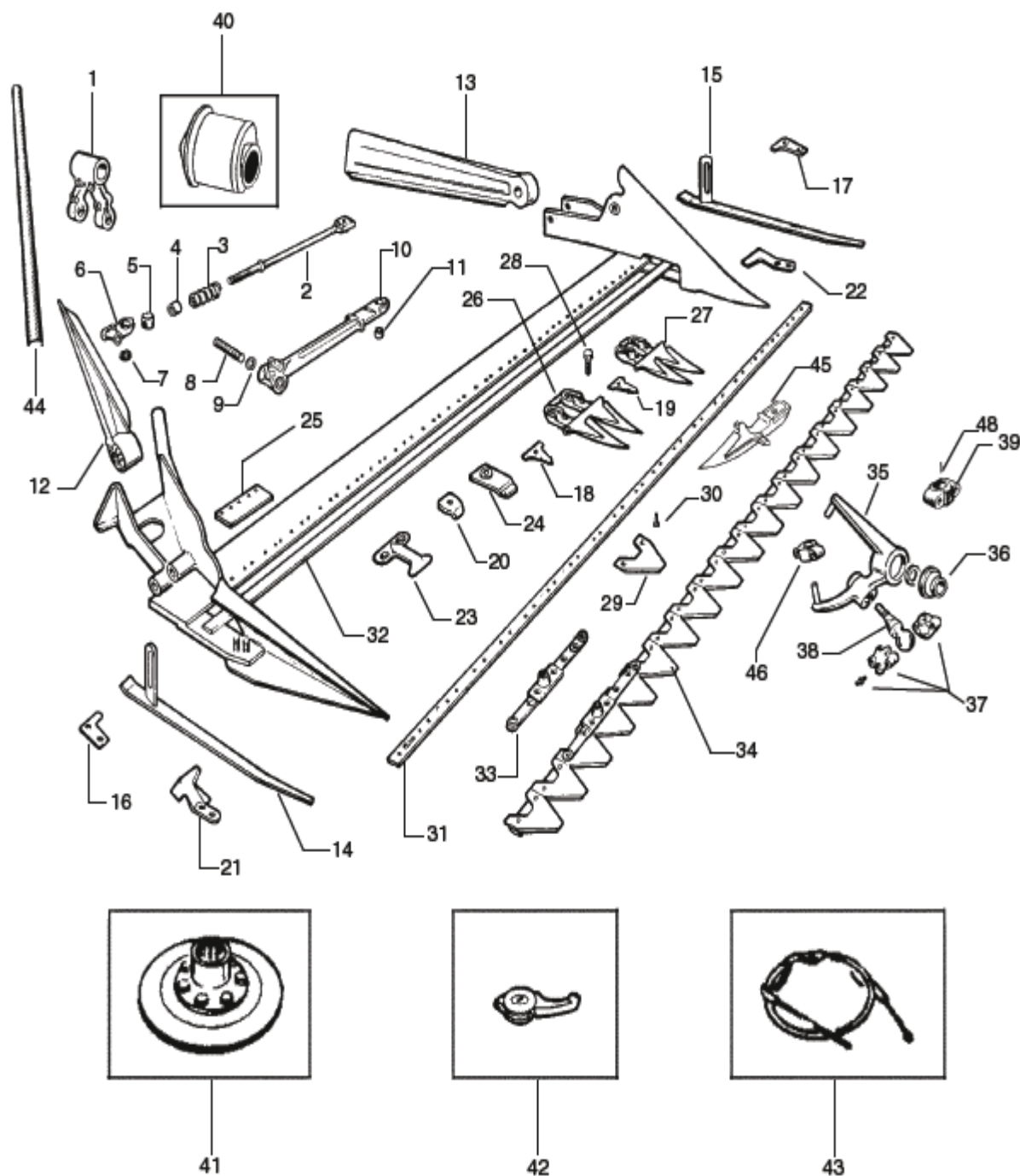

poz.	art.	naziv artikla	orig.št.	poz.	art.	naziv artikla	orig.št.
1	01516	Vilice oscilatorja	523.02815.5		01499	Letev potrošna 15 nožev	563.20702 563.4357.4
2	03362	Ročica gonilna kov.	590.02707.1	32	01506	Letev potrošna 17 nožev	563.20703.5 563.43555
3	01507	Vzmet ročice	580.02430.3		01505	Letev potrošna 19 nožev	563.02709.1
4	01486	Prstan ročice	561.02394.5		05014	Letev potrošna 21 nožev	563.20704.6 563.27570
5	01510	Vložek ročice	561.02512.4	33	01479	Glava rezilne letve	523.20494.2
6	01478	Glava ročice kov.	590.02817.6		01484	Glava rezilne letve	523.40420.6
7	01557	Gumica somika	551.20684.3		08094	Letev rezilna 13 N. 2mm	590.20712.2
8	01517	Somik gon.ročice	562.02514.4		01498	Letev rezilna 15 N. 2mm	590.20714.4
9	01556	Varnostni prstan	563.02856.1		01473	Letev rezilna 17 N. 2mm	590.20716.6
10	01477	Ročica pogonska PVC	592.90025.4	34	10430	Letev rezilna 17 N. 3mm	-
11	01515	Vložek ročice	300.10140.6		01471	Letev rezilna 17 N. 2mm M.	590.40415.0
12	01537	Odmetalec sena desni	592.20655.4		01474	Letev rezilna 19 N. 2mm	590.20688.8
13	01541	Odmetalec sena levi	592.20657.6		10431	Letev rezilna 19 N. 3mm	-
14	01520	Peta drsna desna	590.02897.2		01482	Letev rezilna 21 N. 2mm	590.20717.0
15	01522	Peta drsna leva	590.02898.3		35	01538	Vilice oscilatorja
16	01542	Podložka desna	523.02847.2	36	04742	Čep oscilatorja	551.02908.0
17	01543	Podložka leva	523.02848.3	37	01563	Ohišje - ležišče krogle	593.03007.1
18	01524	Podložka prsta široka	580.02477.1	38	01553	Krogla konusna Kpl.	2814+2872+2905
19	01528	Podložka prsta ozka	580.02355.5	39	01110	Pritrdilo glave oscilatorja	522.02885
20	01534	Pridrževalec 2828	523.02828.4	40	00449	Konusna krogla oscilatorja	2319
21	01529	Palec desni	523.02825.1	41	01539	Sklopka	590.02426.0
22	01533	Palec levi	561.02829.6	42	01279	Ročica plina kovinska	580.02538.6 580.02536.6
23	01526	Pidrževalec 2824	523.02824.0		01379	Ročica plina PVC	-
24	01525	Pidrževalec 2823	523.02823.6		00046	Zajla sklopke Kpl.	580.20331.5
25	08056	Ploščica prednja	563.20685.1		00047	Zajla zavor leva	580.20406.3
26	01444	Prst dvojni širok	590.27624	43	00048	Zajla zavor desna	580.20404.1
	01496	Prst dvojni normal	590.27626.0		00353	Zajla plina kratka Kpl.	580.20347.0
27	01497	Prst dvojni ozki	590.27622.3		01921	Zajla plina dolga Kpl.	580.02580.6
28	03025	Vijak za prste 10 x 25	311.12219.5		08092	Zajla plina za art.353	-
	03026	Vijak za prste 10 x 30	311.12211.4	44	01461	Palica BCS L=63 cm	580.02463 580.02526
29	01530	Nož kose gladek 2mm	580.02986.6	45	04994	Prst enojni širok	590.27623
	01443	Nož kose nazobčen 2mm	580.02466.4	46	01139	Blažilec osc. vilic	592.20174
	01936	Nož kose nazobčen 3mm	2466/3	48	01606	Iglice ležaja 3 x 15,8	379.21300.4
30	01514	Zakovice 5,2 x 14	331.12530	-	01607	Ohišje sklopke	590.02311.4
	01518	Zakovice 5,2 x 18	331.12531	-	01640	Drog sklopke	561.20007.6
	01513	Zakovice 5,2 x 20	331.12532	-	01641	Guma kov. gon.ročice	551.02581.2
31	05844	Letev perf. 13 nožev	580.20706.2	-	01361	Vzmet vlečna	580.20137.0
	01600	Letev perf. 15 nožev	580.20707.3	-	02091	Vzmet sklopke	580.02306
	01508	Letev perf. 17 nožev	580.20708.4		02072	Tesnilo BCS	-
	01511	Letev perf. 19 nožev	580.02465.3				
	01463	Letev perf. 21 nožev	580.20709.5				

## BCS 600-700 "CENTRALE"

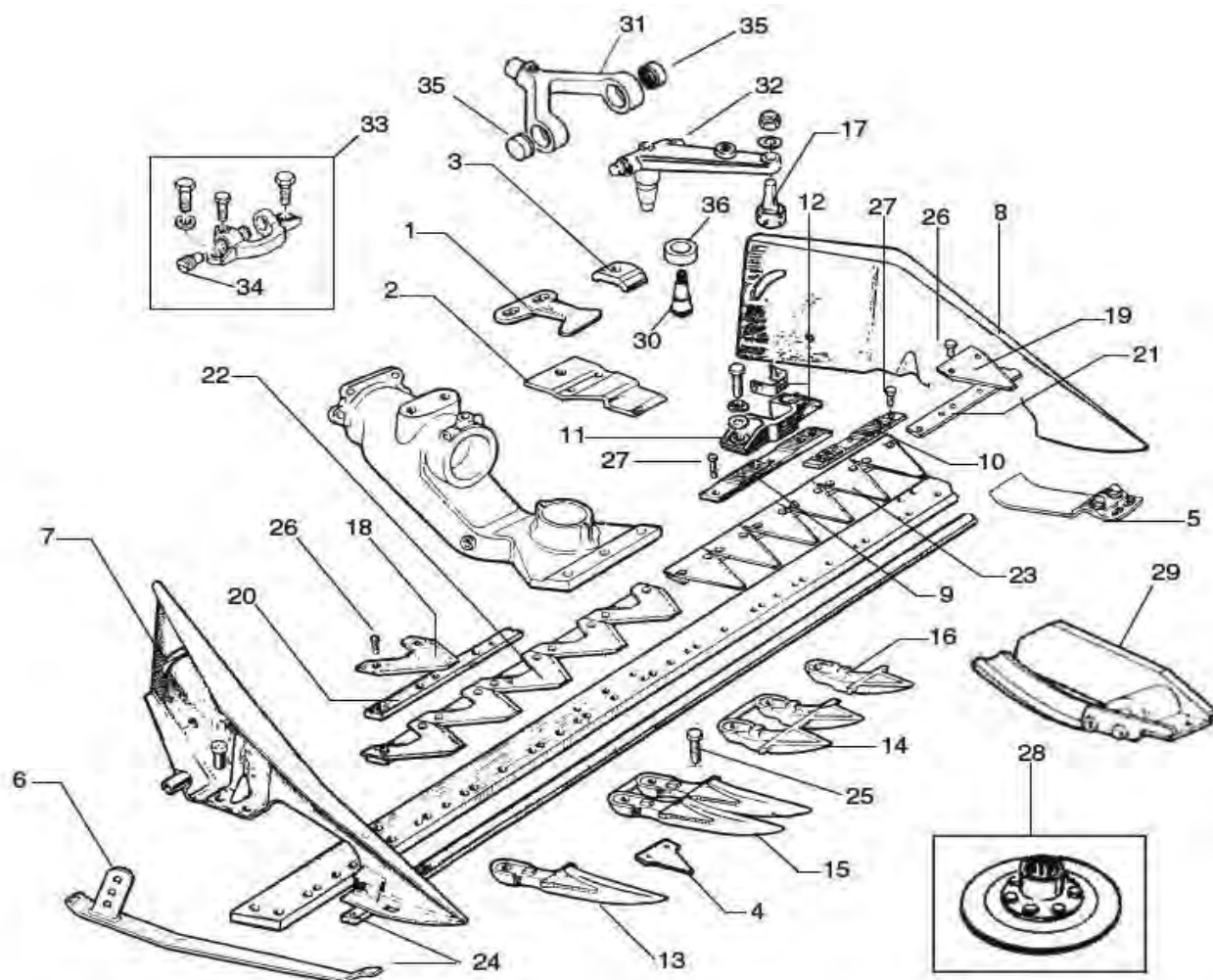

poz.	art.	naziv artikla	orig. št.	poz.	art.	naziv artikla	org.št.
1	01526	Pidrževalec 2824	523028240		02002	Nož kose 2"	58048945
2	04764	Pidrževalec Mulching	561435593	19	08104	Nož kose 2" z cent.luknjo	58048945
3	01534	Pidrževalec 2828	525028284		04557	Nož kose 2" gladek	580489453
4	01556	Podložka prsta	563485392		05843	Letev perf. 11 N. 3"	-
5	4809	Regulator višine desni Regulator višine levi	58046677	20	01600	Letev perf. 15 N. 3"	580207073
	6590		(ex 580435726)		01508	Letev perf. 17 N. 3"	58020708
6	02204	Peta drsna	59043568	21	01467	Letev perf. 22 N. 2"	58048947
7	02217	Peta zunanja desna	59043554		01466	Letev rezilna 11 N. 3"	590435462
8	02218	Peta zunanja leva	59043561	22	01536	Letev rezilna 15 N. 3"	590435440
9	01580	Podložka priklopa kose 3"	521435412		02321	Letev rezilna 17 N. 3"	59043553
10	01809	Podložka priklopa 2"	561489040	23	01462	Letev rezilna 22 N. 2"	590489460
11	01579	Priklop kose PVC	552435380		01499	Letev potrošna MT 1,10	56330702 56343574
12	02098	Priklop kose PVC	590484941	24	01506	Letev potrošna MT 1,27	56330703 56343555
13	04994	Prst enojni širok	590278013		01505	Letev potrošna MT 1,40	56302709
14	01519	Prst dvojni mulching	580202073	25	03025	Vijak za prste 10x25	31112219
15	01444	Prst dvojni širok	590278246		03026	Vijak za prste 10x30	31112211
16	05833	Prst enojni mulching	580.20189	26	01514	Zakovice 5,2x14	33112530
17	01085	Zatik z ležajem za art. 1579	590435215	27	01518	Zakovice 5,2x18	33112531
	01086	Zatik z ležajem za art. 2098	590485066	28	02363	Sklopka	581010091
18	01443	Nož kose 3"	580024664				

## BCS 600-700 "EUROPA"

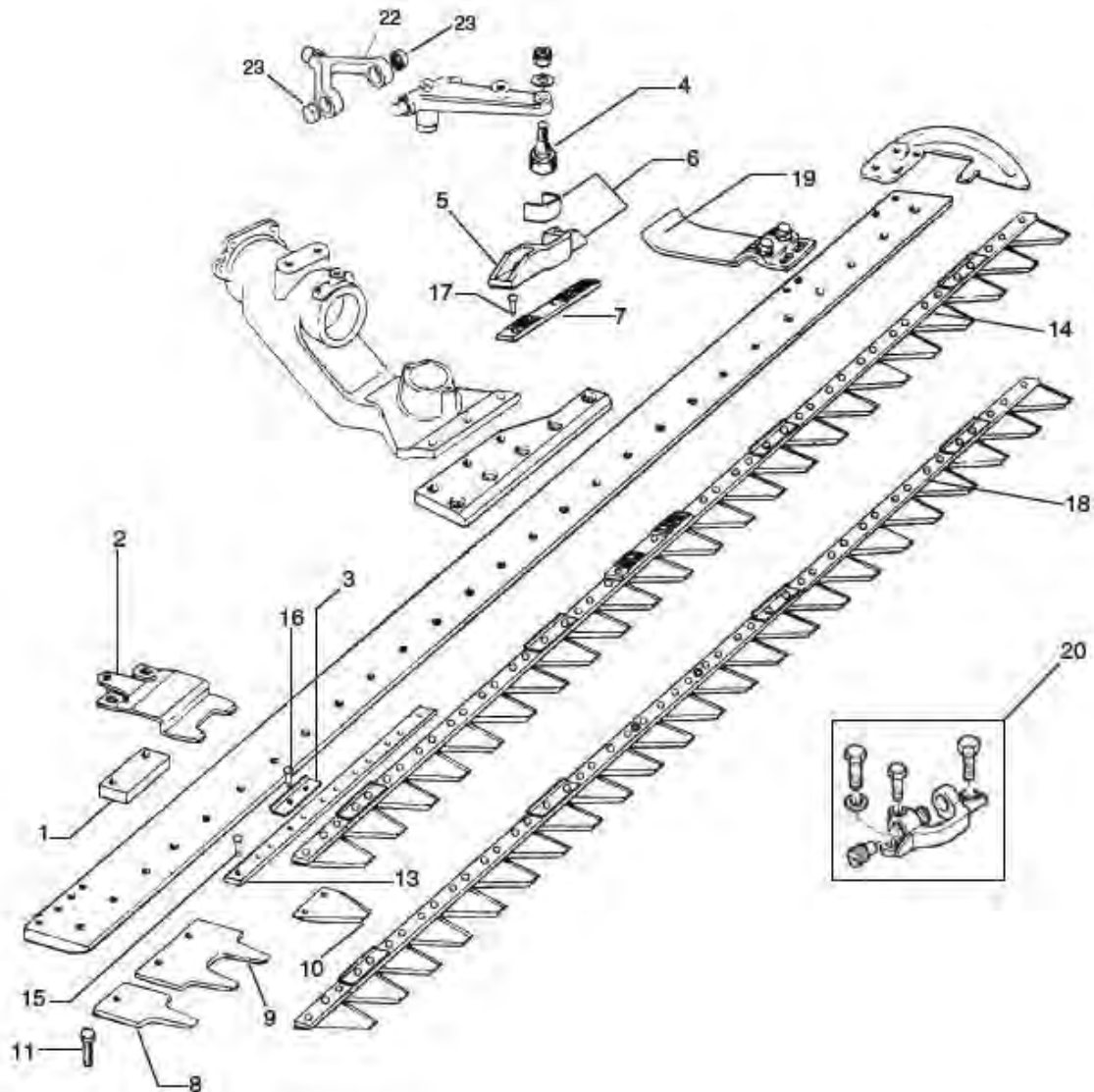

poz.	art.	naziv artikla	orig. št.	poz.	art.	naziv artikla	orig.št.
1	02202	Vložek pridrž. europa	563.51402	13	01334	Letev perf. 15 N. 0,80 mm	561.51420
2	02196	Pridrževalec europa	563.51400		01335	Letev perf. 19 N. 1,00 mm	561.51414
3	05554	Podložka čistilna europa	563.51401		01338	Letev perf. 23 N. 1,15 mm	561.48910
4	01086	Zatik z ležajem	524.48920		01339	Letev perf. 27 N. 1,35 mm	561.48907
5	01579	Priklop kose PVC	590.48536	14	02190	Letev rezilna 15 N. 0,80 mm	590.48928 590.59063
6	02098	Prilop kose PVC	590.48494		02191	Letev rezilna 19 N. 1,00 mm	590.48926 590.59064
7	01809	Podložka priklopa kose	561.59058 561.48904		02192	Letev rezilna 23 N. 1,15 mm	590.48909 590.59065
8	02198	Prst enojni europa	565.50649		02193	Letev rezilna 27 N. 1,35 mm	590.48906 590.59065
9	02197	Prst dvojni europa	565.50648	15	01514	Zakovice 5,2 x 14	331.12530
10	02152	Nož kose 2"	563.59015	16	01570	Zakovice 5,2 x 16	331.12534
	02153	Nož kose 2" gladek	563.59016	17	01518	Zakovice 5,2 x 18	331.12531
11	08711	Vijak za prste 8 x 16	311.11151	18	02200	Letev rezilna MT 1,15 serie 94	590.59032
12	08710	Vijak za prste 8 x 35	311.12153		02201	Letev rezilna MT 1,35 serie 94	590.59033
				19	38205		58046677

# PRODAJA REZERVNIH DELOV ZA MOTORJE





## BEDOGNI OLIMPIA

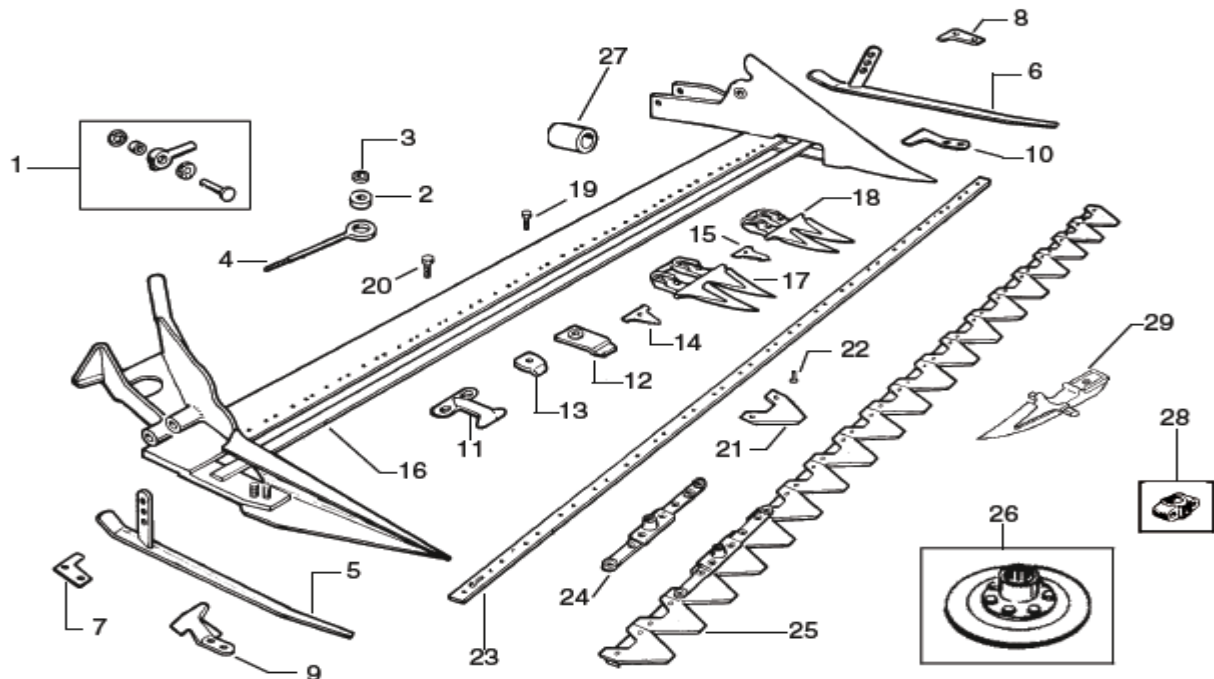

poz.	art.	naziv artikla	orig.štev.	poz.	art.	naziv artikla	orig.št.
1	01548	Glava pog. ročice	12425K		01514	Zakovice 5,2x14	
2	01545	Vložek pog. ročice	12292	22	01518	Zakovice 5,2x18	-
3	01547	Konus pog. ročice	12239		01535	Zakovice 5,2x25	-
4	01544	Pogonska ročica	12177		27008	Letev perforirana 13 N.	757-13
	27003	Pogonska ročica dolga	12911		27009	Letev perforirana 15 N.	757-15
5	01549	Peta drsna desna	12194	23	01508	Letev perforirana 17 N.	757-17
6	01550	Peta drsna leva	12195		01511	Letev perforirana 19 N.	757-19
7	01566	Podložka desna	12092		01463	Letev perforirana 21 N.	757-21
8	01567	Podložka leva	12091	24	01551	Priključek rez.letev	953
9	01562	Palec levi	12093		27010	Letev rezilna 13 N. 0,95nt	12280-13R
10	01564	Palec desni	12094		27011	Letev rezilna 15 N. 1,10nt	12280-15R
11	01561	Pridrževalc dvojni	12296		01475	Letev rezilna 17 N. 1,27nt	12280-17R
	01552	Pridrževalc enojni	12314	25	10432	Letev rezilna 3mm 17 N. 1,27nt	12280-17R-3
12	27004	Pridrževalc T.N	12314/1		01476	Letev rezilna 19 N. 1,40nt	12280-19R
	01534	Pridrževalc	12295		27012	Letev rezilna 3mm 19 N. 1,40nt	12280-19R-3
14	01524	Podložka prsta široka	755SF		-	-	-
15	01528	Podložka prsta ozka	755F	26	02372	Sklopka	12231
16	27005	Letev potrošna 13 N.	12301-13		01359	Armotizer	941
	27006	Letev potrošna 15 N.	12301-15	27	01360	Armotizer	942
	01506	Letev potrošna 17 N.	12301-17		01515	Armotizer	12181
	01505	Letev potrošna 19 N.	12301-19	28	01110	Pritrdilo glave oscizatorja	12071
	27007	Letev potrošna 21 N.	12301-21	-	01944	Gumica protiprašna	12242
17	01444	Prst dvojni širok	12296 SF	-	00363	Ročaj	12183
18	01497	Prst dvojni ozek	12296 F	-	00228	Regulator zajle M 10	583/C
19	03025	Vijak za prste 10x25	12206	-	00494	Nipl mazalni n 10	12174
20	03026	Vijak za prste 10x30	12298	-	01884	Vložek pogona kose	12109
21	01443	Nož kose 2mm	12198	29	04994	Prst enojni širok	-
	01935	Nož kose 3mm	12198/3	30	27002	Vzmet vlečna L	12088
-	26999	Ročica plina	793	-	27014	Zajla sklopke	12187 12191
-	27000	Podložka kovinska	12077	-	27015	Zajla zavor	12288 12290
-	27001	Podložka gumi	12078	-	27016	Zvon motorja	12004
-	27013	Zajla plina	12188 12189	-	27017	Sornik amortizerja	12083
-	27018	Nosilec	12084	-	27021	Podložka sklopke	13073
-	27019	Vilice pogonske	12087	-	27022	Drog sklopke	12045
-	27020	Tesnilo / Kroglja	13353	-	27023	Plošča sklopke	508

## BEDOGNI OLIMPIA "COLIBRI"

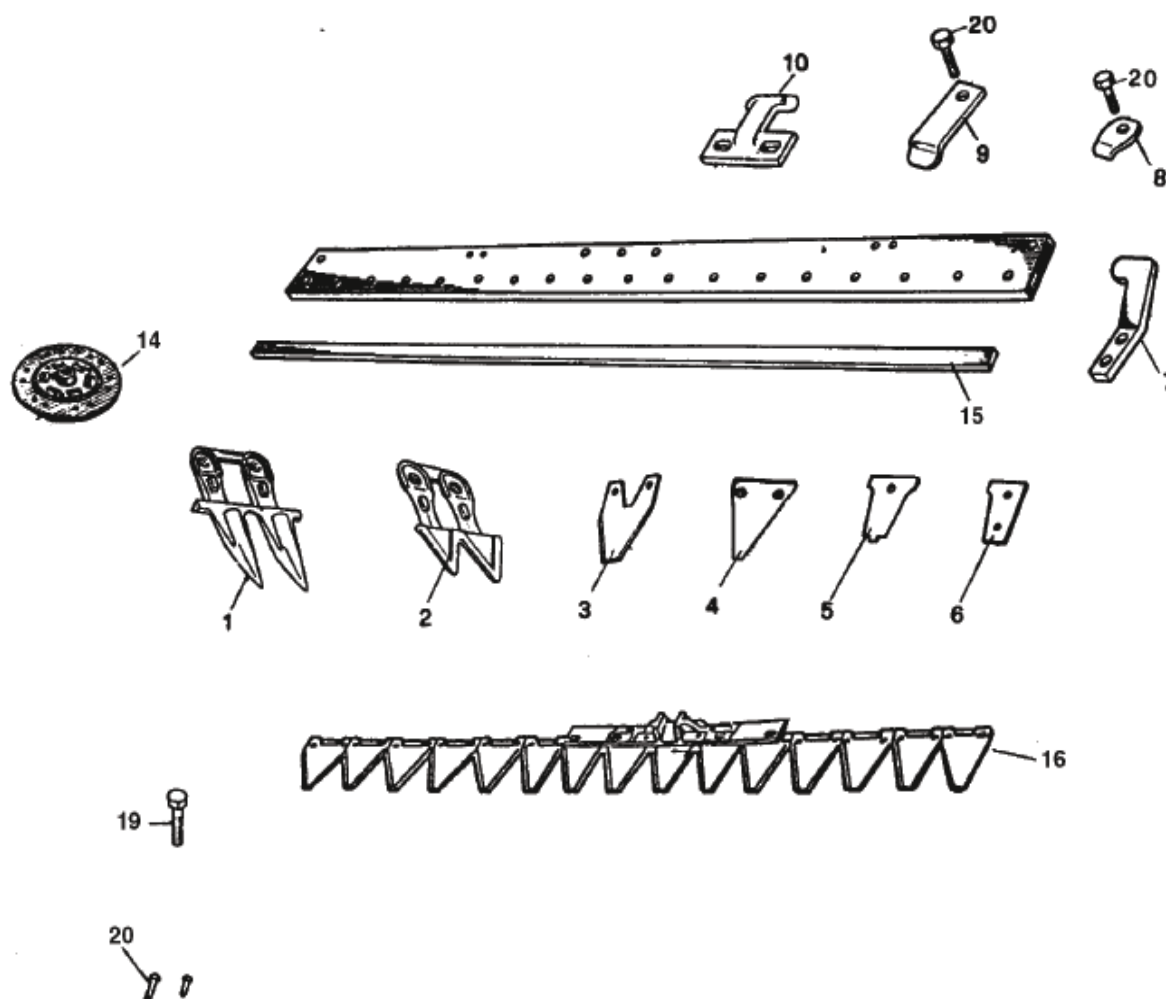

poz.	art.	naziv artikla	orig.št.	poz.	art.	naziv artikla	orig.št.
1	01444	Prst dvojni širok	754S	13	26995	Priključek kose STR. D 2001	60460
	01497	Prst dvojni ozek	754F	14	02379	Sklopka	60053
2	01519	Prst dvojni mulching	60468	15	05841	Letev potrošna 1.15 nt	60427
3	01443	Nož kose 212 SF	60421	16	26996	Letev rezilna 15 N. CPT	12528/1
4	02237	Nož kose 62,5/80mm	60421	17	26997	Letev rezilna 15 N. STR.	60459
	02002	Nož kose D 2001	60421	18	26998	Letev rezilna 21 N. CPT	60446
5	01524	Podložka prsta široka	755S	19	03025	Vijak za prste 10 x 25	00314
	01528	Podložka prsta ozka	755F		03026	Vijak za prste 10 x 30	00316
6	01567	Podložka leva	12091	20	01514	Zakovice 5,2 x 14	.
7	01564	Podložka desna	12094		01518	Zakovice 5,2 x 18	.
8	01534	Pridrževalc	12295		01513	Zakovice 5,2 x 20	.
9	01525	Pridrževalc enojni	12539		01535	Zakovice 5,2 x 25	.
10	01561	Pridrževalc dvojni	12296		26994	Priključek kose CPT D 2001	
11	26993	Priključek kose 212 SF					

# PRODAJA REZERVNIH DELOV ZA LABIN PROGRES-GOLDONI



BERTOLINI

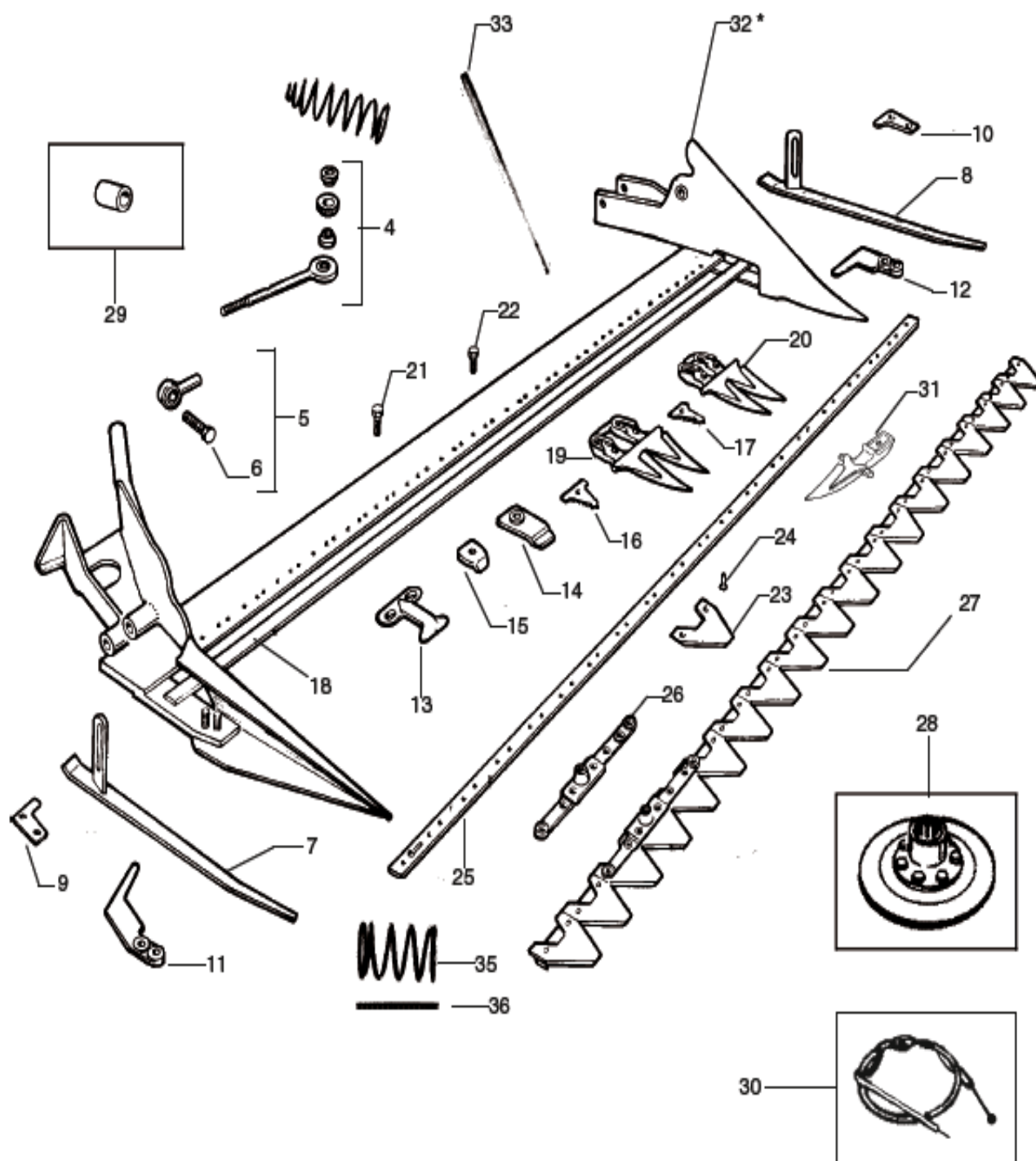

poz.	art.	naziv artikla	orig.št.	poz.	art.	naziv artikla	orig.št.
1	01156	Konus pog. ročice	580962	25	05844	Letev perf. 13 N. MT0,95	040767
2	01545	Vložek pog. ročice	580963		01600	Letev perf. 15 N.MT 1,10	040411
3	05553	Konus pog.ročice	580961		01508	Letev perf. 17 N.MT 1,27	040412
4	01488	Ročica pogonska	582287		01511	Letev perf. 19 N.MT 1,40	040413
5	01494	Glava pog.ročice	582989		01463	Letev perf. 21 N.MT 1,55	040414
6	00618	Sornik pog.ročice	54022310	26	01487	Priključek kose	040481
7	01154	Peta drsna desna	582286	27	27045	Letev rezilna 13 N. 2mm MT 0,95	582099
8	01155	Peta drsna leva	582272		01532	Letev rezilna 15 N. 2mm MT 1,10	582101
9	01153	Podložka leva	580978		01481	Letev rezilna 17 N. 2mm MT 1,25	582103
10	01159	Podložka desna	580982		10433	Letev rezilna 17 N. 3mm MT 1,27	582103/3
11	01490	Palec desni	582274		01483	Letev rezilna 19 N. 2mm MT 1,40	582105
12	01489	Palec levi	582271		27047	Letev rezilna 19 N. 3mm MT 1,40	582105/3
13	01491	Pridrževalec dvojni	582685				
14	01525	Pridrževalec enojni	582686	28	08093	Sklopka BRF 58	819030
	27042	Pridrževalec enojni S.T.	580984		08097	Sklopka B 124	819036
15	01534	Pidrževalec	582687	-	01515	Vložek pog. ročice	84924400
16	01524	Podložka prsta široka	040353	29	01799	Silent blok	582847
17	01528	Podložka prsta ozka	040354	30	05073	Zajla plina	854565
18	27005	Letev potrošna 13. N.	582702		05074	Zajla zavor desna	855069
	01499	Letev potrošna 15. N.	582701		05075	Zajla zavor leva	854887
	01506	Letev potrošna 17. N.	582700		05076	Zajla sklopke	854957
	01505	Letev potrošna 19. N.	582699		31	04994	Prst enojni širok
	05014	Letev potrošna 21. N.	582698	32 *	27046	Greben brez prstov 1,27	582805
19	01444	Prst dvojni širok	582688	33	01461	Palica lesena	582010
20	01497	Prst dvojni ozek	582689	34	27002	Vzmet vlečna	582690
21	03025	Vijak za prste 10x25	863275	35	02091	Vzmet sklopke	831392
22	03026	Vijak za prste 10x30	863333	36	27039	Drog sklopke T.N.	582764
23	01443	Nož kose 2mm	582090	-	01377	Ročica plina kovinska	828000
	01935	Nož kose 3mm	582090/3	-	27040	Vzmet ročice	2430
24	01514	Zakovice 5,2x14	808865-14	-	27041	Silent blok=MO	84924400
	01518	Zakovice 5,2x18	808865-18	-	27043	Vilica pogonska	582825
	01535	Zakovice 5,2x25	808865-25	-	27044	Sklopka	583006

## BERTOLINI "PRATOLINA"

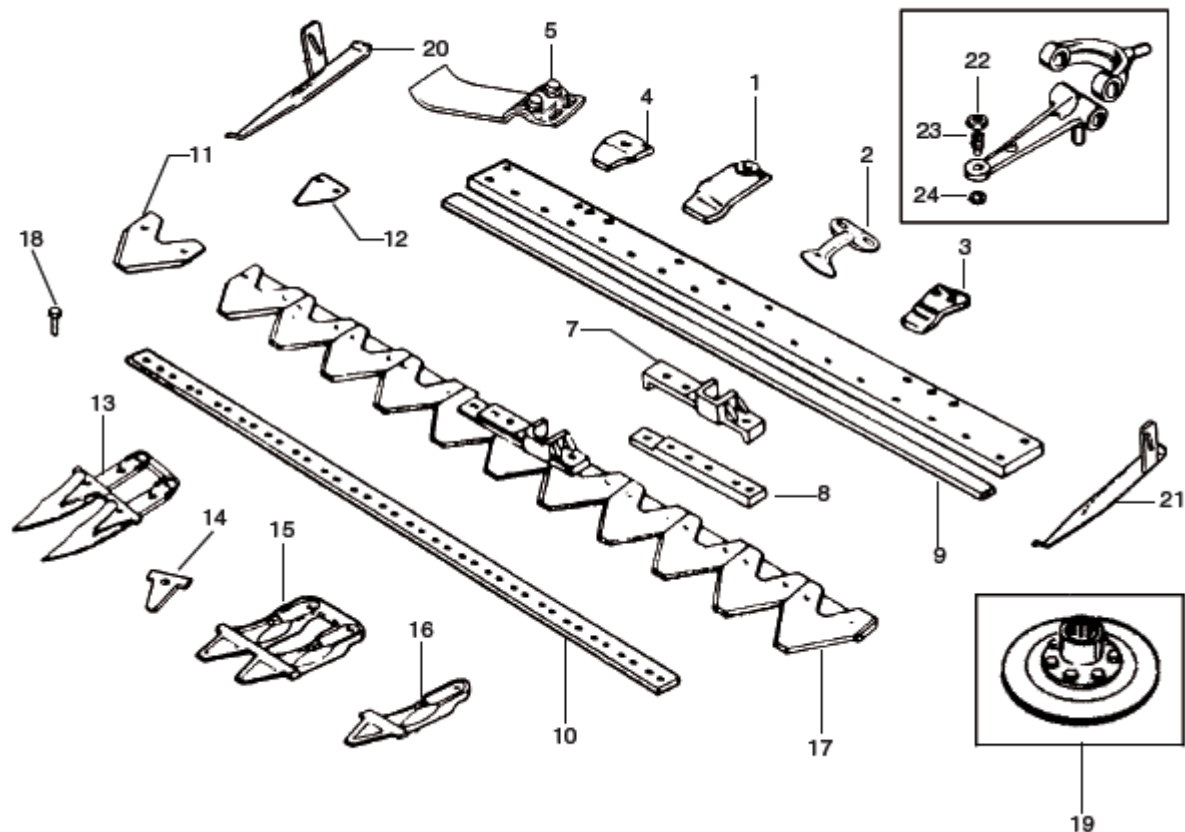

poz.	art.	naziv artikla	orig.št.	poz.	art.	naziv artikla	orig.št.
1	01525	Pridrževalec enojni	58.2686	15	01519	Prst dvojni mulching	74.1680
2	01491	Pridrževalec dvojni	58.2685	16	05833	Prst enojni mulching	74.1681
4	01534	Pridrževalec	58.2687		05602	Letev rezilna 11N. STR	107.3133
5	38205	Peta reg. desna Peta reg. leva	(ex 107.3170) (ex 107.3170)		05603	Letev rezilna 11N. CPT	107.3126
7	05835	Glava kose 2"	107.3124		27051	Letev rezilna 11N. STR S.T.	71.2047
	05836	Glava kose 3"	71.2045	17	05606	Letev rezilna 13 N. CPT	107.3127
8	05837	Nosilec glave kose 2"	107.3123		05600	Letev rezilna 15 N. CPT	107.3128
	05838	Nosilec glave kose 3"	107.3122		27052	Letev rezilna 15 N. STR S.T.	71.2050
	05839	Letev potrošna cm 80	71.2008		27053	Letev rezilna 16 N. STR.	107.3140
	05840	Letev potrošna cm 95	71.2027		05608	Letev rezilna 17 N. CPT	107.3150
	05841	Letev potrošna cm 115	71.2031		05601	Letev rezilna 23 N.CPT	107.3137
	01506	Letev potrošna cm 127	74.1679	18	01514	Zakovice 5,2x14	-
	05843	Letev perforirana 11N. 3"	71.2006		01513	Zakovice 5,2x19	-
	05844	Letev perforirana 13 N. 3"	71.2028	-	01572	Zakovice 5,2x22	-
	01600	Letev perforirana 15 N. 3"	4.0411	-	03025	Vijak za prste 10x25	632.2100
	01508	Letev perforirana 17 N. 3"	4.0412	-	03026	Vijak za prste 10x30	632.500
	05845	Letev perforirana 23 N. 2"	107.3125	-	27050	Vijak za prste 10x35	633.3300
11	01443	Nož kose 3"	58.2091	19	08097	Sklopka kosilnice 124 -125 -126	819036
12	02237	Nož kose 2"	1.4573.00	20	27048	Peta drsna desna	74.1610
13	01444	Prst dvojni širok	58.2688	21	27049	Peta drsna leva	74.1611
14	01524	Podložka prsta široka	040353	22	27054	Matica M 14x2	147.4500
				23	27055	Zatik pog. vilice	711.019
				24	27056	Puša kose	711.018

## ESM

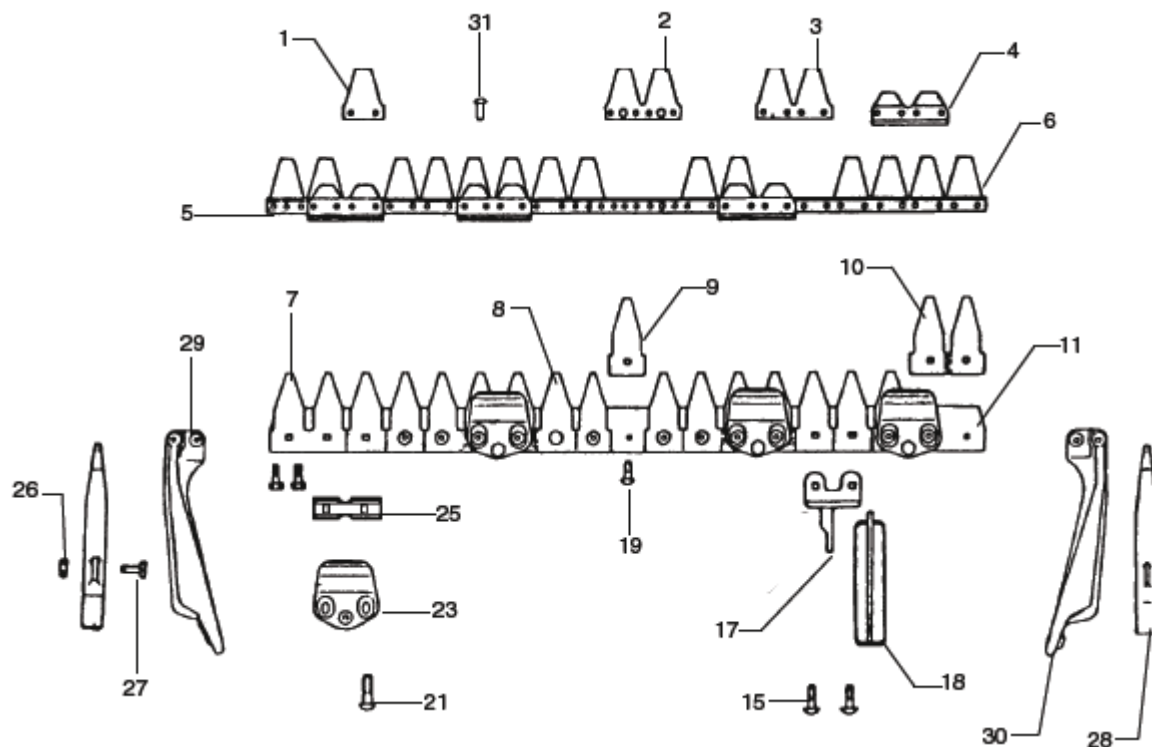

poz.	art.	naziv artikla	orig.št.	poz.	art.	naziv artikla	orig.št.
1	00156	Nož kose enojni	EX3440090 3440091	7	00517	Prst enojni levi	3212050
1	51411	Nož kose enojni 58x76x2,5	-	8	00425	Prst dvojni	EX2790010 3211041
1	51412	Nož kose z zatikom	-	9	00420	Prst enojni	EX3210040 3210041
1	51413	Nož kose Bidy x62x81x2,5	-	10	00521	Prst enojni desni	3212040
1	51414	Nož kose Bidy x z zatiko	-	11	00419	Letev za prste cm 137	3040620
2	00180	Nož kose dvojni sredinski	EX3441230 3441231	12	00474	Matica M 8	5370210
3	00163	Nož kose dvojni	3441220	13	00730	Podložka 8. y	5550010
3	51416	Nož kose dvojni	3441321	14	00731	Vijak T.T. M 8 x27	5590050
4	00182	Ploščica čistilna	3320040	15	00732	Vijak T.T. M 8 x35	5590210
5	00184	Letev perforirana cm 86	3520810	16	00733	Podložka 8,0	5550110
	00185	Letev perforirana cm 96	3520830	17	00728	Nosilec regulatorja	3410860
	00346	Letev perforirana cm 117	3520860	18	00729	Peta regulacijska	3410120
	00378	Letev perforirana cm 137	3520880	19	00428	Vijak T.T. M 8x30	EX 5590060 5590290
6	00488	Letev rezilna cm 86 -17 N.	2481350	20	00645	Vijak T.E. M 10x30	5602640
	00504	Letev rezilna cm 96 - 19 N.	2481030	21	00427	Vijak T.T. M 8 x45	EX 5590070 5590130
	51469	Letev rezilna cm 71 -14 N.	2480500	22	00466	Vijak T.E. 18 x 25	5602230
	51470	Letev rezilna cm 87 -17 N.	2480680	23	00448	Pridrževalec	3322050
	51471	Letev rezilna cm 92 -18 N.	2480510	24	00475	Matica M 8 avt.	5370610
	51472	Letev rezilna cm 97 -19 N.	2480690	25	00401		3320670
	51473	Letev rezilna cm 107 - 21 N.	2480700		27059		3320640
	51474	Letev rezilna cm 117 -23 N.	2480710	26	00726	Matica M 12	5370230
	00483	Letev rezilna cm 117 - 23 N.	2481050	27	00703	Vijak M 12	3233110
	51475	Letev rezilna cm 137 -27 N.	2480720	28	00699	Peta drsna	3410080
	00478	Letev rezilna cm 137 - 27 N.	2481060	29	00678	Odmetalec sena levi	3310470
	51476	Letev rezilna Kpl. 107 - 21 N.	2490330	30	00680	Odmetalec sena desni	3310480
	51477	Letev rezilna Kpl. 117 - 23 N.	2490340	31	01518	Zakovice 5,2 x18	5440150
	51478	Letev rezilna Kpl. 137 - 27 N.	2490350		01513	Zakovice 5,2 x 20	5440170
	51479	Letev rezilna Kpl. 148 -29 N.	2490360		01572	Zakovice 5,2 x 22	5440180

## LAVERDA MOTOFALCIATRICE

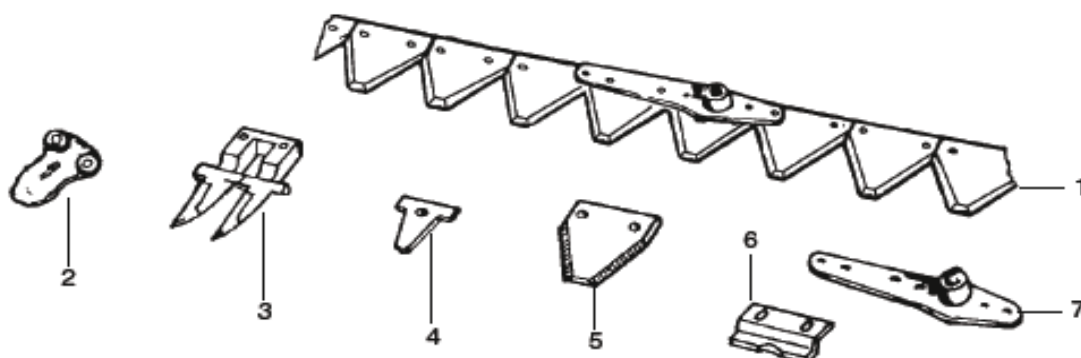

poz.	art.	naziv artikla	orig.št.	poz.	art.	naziv artikla	orig.št.
1	05550	Letev rezilna 15 .N.	3174753	4	01524	Podložka prsta široka	443001
	05551	Letev rezilna 17. N.	3174755	5	01705	Nož kose	443003
	05552	Letev rezilna 19.N.	3174757	6	02684	podložka potrošna široka	443005
2	05548	Pridrževalec LF 133	31750	7	05549	Priključek kose	3174760
3	01147	Prst dvojni širok KF 634	443007				

## NIBBI-FIGARO-POLJOSTROJ ODŽACI

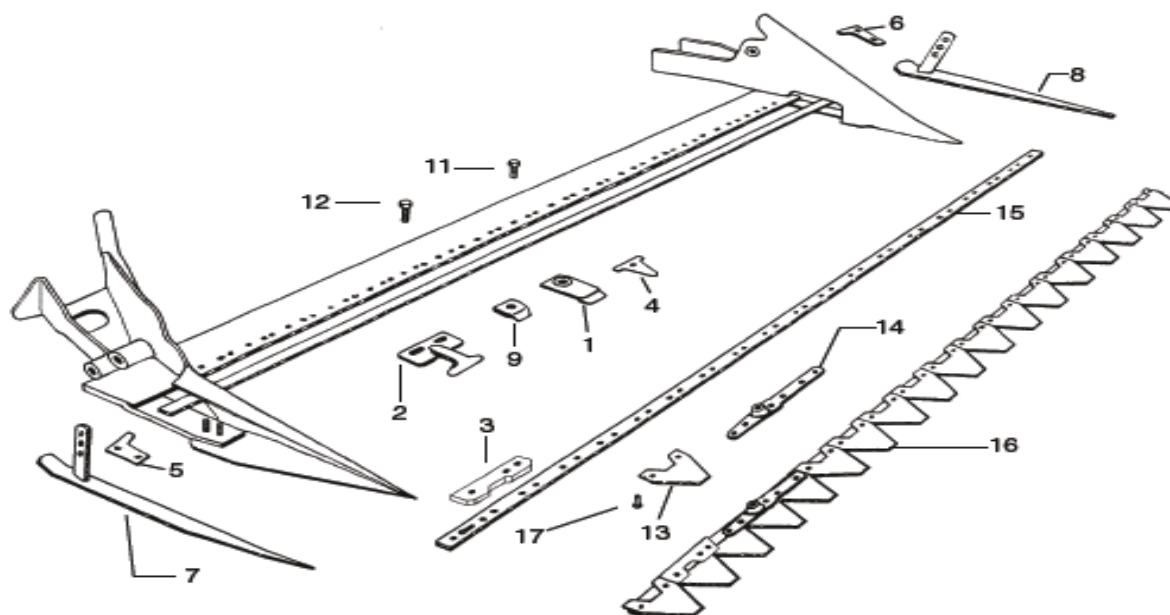

poz.	art.	naziv artikla	orig.št.	poz.	art.	naziv artikla	orig.št.
1	01807	Pridrževalec enojni	NB04523	12	03026	Vijak za prse 10 x 30	NB04270
2	01167	Pridrževalec dvojni	NB04400	13	01443	Nož kose	NB04240
3	05730	Podložka čistilna	NB04253	14	05728	Priključek kose	NB04287
4	01524	Podložka prsta široka	NB04261		01600	Letev perf. 15 N.	NB4229A
5	01170	Podložka desna	NB04261-1		02136	Letev perf. 18 N.	NB4229B
6	01171	Podložka leva	NB04261-2				
7	01168	Peta drsna desna	NB04246	16	05598	Letev rezilna 18 N.	NB04566C
8	01169	Peta drsna leva	NB04225				
9	01534	Pridrževalec	NB04409		01514	Zakovice 5,2 x 14	
10	08052	Prst dvojni širok	NB4216A	17	01518	Zakovice 5,2 x 18	
11	03025	Vijak za prste 10 x 25	NB04271		01535	Zakovice 5,2 x 25	



## SEP

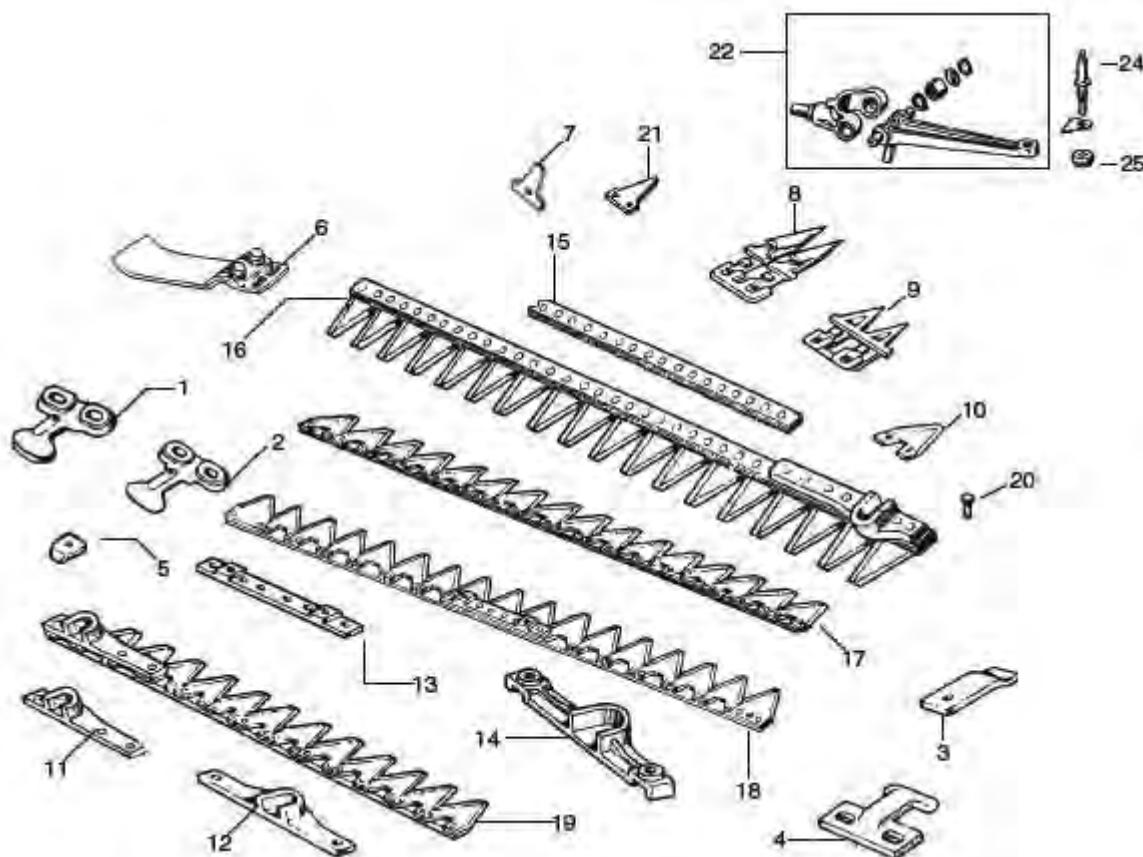

poz.	art.	naziv artikla	orig.št.	poz.	art.	naziv artikla	orig.št.
1	05696	Pridrževalec dvojni	209016	16	04845	Letev rezizna 18 N. 2" 92 z glavo	206610
2	04774	Pridrževalec dvojni	206790	17	05610	Letev rezizna 13 N.3" brez glave	206601
3	01552	Pridrževalec enojni	205001		05611	Letev rezizna 15 N. 3" brez glave	205164
4	01561	Pridrževalec dvojni	205002		05612	Letev rezizna 17 N. 3" brez glave	206602
5	01534	Pridrževalec dvojni	205004		04837	Letev rezizna 22N. 2"113 brez glave	206799
6	38205	Peta regulacijska desna	(ex 205239)	18	04870	Letev rezizna 17 N. 3"	209023
		Peta regulacijska leva	(ex 205240)	19	04838	Letev rezizna 11 N. 3"	205133
7	01524	Podložka prsta široka	206776	20	01514	Zakovice 5,2 x 14	-
	01528	Podložka prsta ozka	205005		01518	Zakovice 5,2 x 18	-
8	01444	Prst dvojni širok	205097		01513	Zakovice 5,2 x 20	-
8	01497	Prst dvojni ozek	206772		01535	Zakovice 5,2 x 25	-
9	01519	Prst dvojni Muiching	209065	21	27060	Podložka prsta	206792
10	01443	Nož kose 212	206775	22	27063	Vilice	203219
	02653	Nož kose	207653	23	27064	Ročica pogonska	209120
	02002	Nož kose	207653	24	27065	Podložka	205912
	01554	Nož kose 74 mm	206793	25	27066	Puša	205086
	02237	Nož kose 2"	212931	26	27067	Prstan	206771
	02152	Nož kose	207974	28	27069	Zatik	212761
11	04834	Priključek kose STR.	203317	29	27070	Podložka	211067
12	05691	Priključek kose CPT.	203318	30	27071	Vežaj	212760
13	04919	Podložka priklj. kose 3"	209006	-	05841	Letev potrošna nT 1,15	205913
	27061	Podložka priklj. kose 2"	210464	-	01505	Letev potrošna nT 1,40	205915
14	04920	Priključek kose T.N.CPT	209005	-	01505	Letev potrošna nT 1,40	205915
15	05843	Letev perf. 11 N 3"	-				
	05844	Letev perf. 13 N 3"	-				
	01600	Letev perf. 15 N 3"	209018				
	01508	Letev perf. 17 N 3"	209019				
	01162	Letev perf. 18 N. 2"	-				
	01511	Letev perf. 19 N. 3"	209020				
	01467	Letev perf. 22 N. 3"	-				

## AEBI "FALCIATRICI"

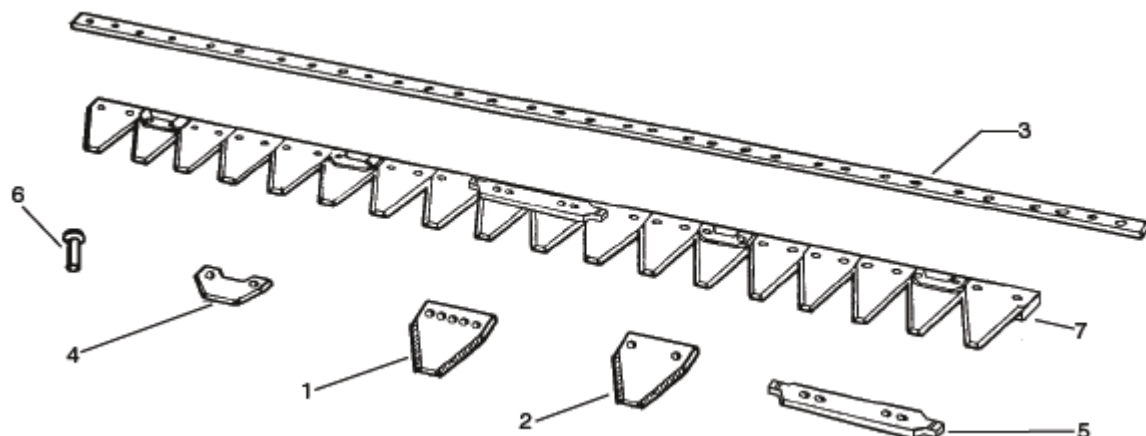

poz.	art.	naziv artikla	orig.št.	poz.	art.	naziv artikla	orig.št.
1	01760	Nož Din 80 52 -3"	DIN80	5	00364	Priključek kose mm 30	AM.0/1
2	01762	Nož Din 22 - 3"	-	6	01514	Zakovice 5,2 x14	-
3	01508	Letev perf. 17 N. 1,3 ont.	-	7	00336	Letev rezilna mt 1,30 17 N.	AM.4452/0
	01511	Letev perf. 19 N. 1,45	-		00350	Letev rezilna mt 1,45 19 N.	AM.390/1
4	02662	Podložka čistilna	1250R				

## RAPID »FALCIATRICI-GORENJE MUTA«

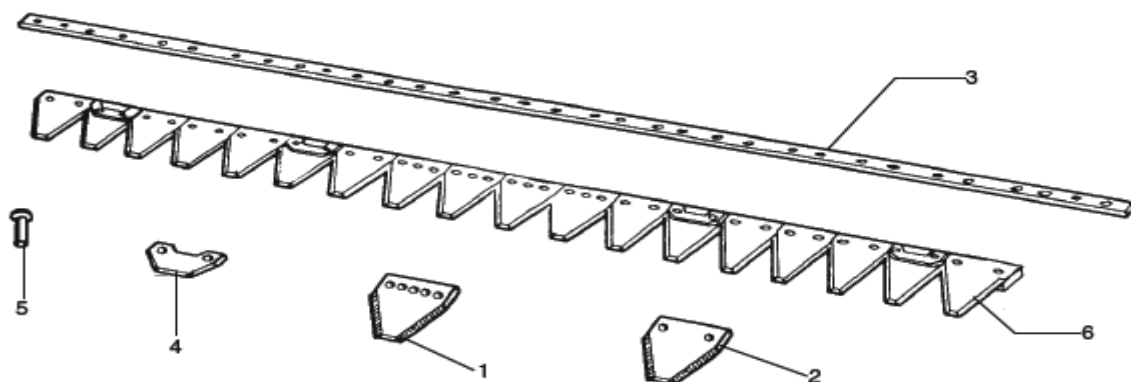

Poz.	Artikel	Naziv artikla	Orig. št.	Poz.	Artikel	Naziv artikla	Orig. št.
1	01760	Nož Din 80 52-3	D.304	6	00328	Letev rezilna 17N-Mt 1,30	22235
2	01762	Nož Din 80 22-3	-		00333	Letev rezilna 21N-Mt 1,60	22236
3	01508	Letev perf. 17 N mt 1,30	-		M 717092	Letev rezilna Muta 15N 1m	717092
	01463	Letev perf. 21N mt 1,60	-		M 717093	Letev rezilna Muta 17N 1,30 m	717093
4	02662	Podložka čistilna	22057				
5	01514	Zakovica 5,2x14	-				

# **AGROSAL**

---



**BCS, BCS DUPLEX,  
GASPARDO, GRIBALDI & SALVIA  
SUPERIOR, SLAM,  
IMA LA ROCCA, GRAMIP DUBRAVA,  
OLT OSIJEK, IMT,  
LAVERDA**

**TRAKTORSKE  
KOSILNICE**

## BCS "DUPLEX"

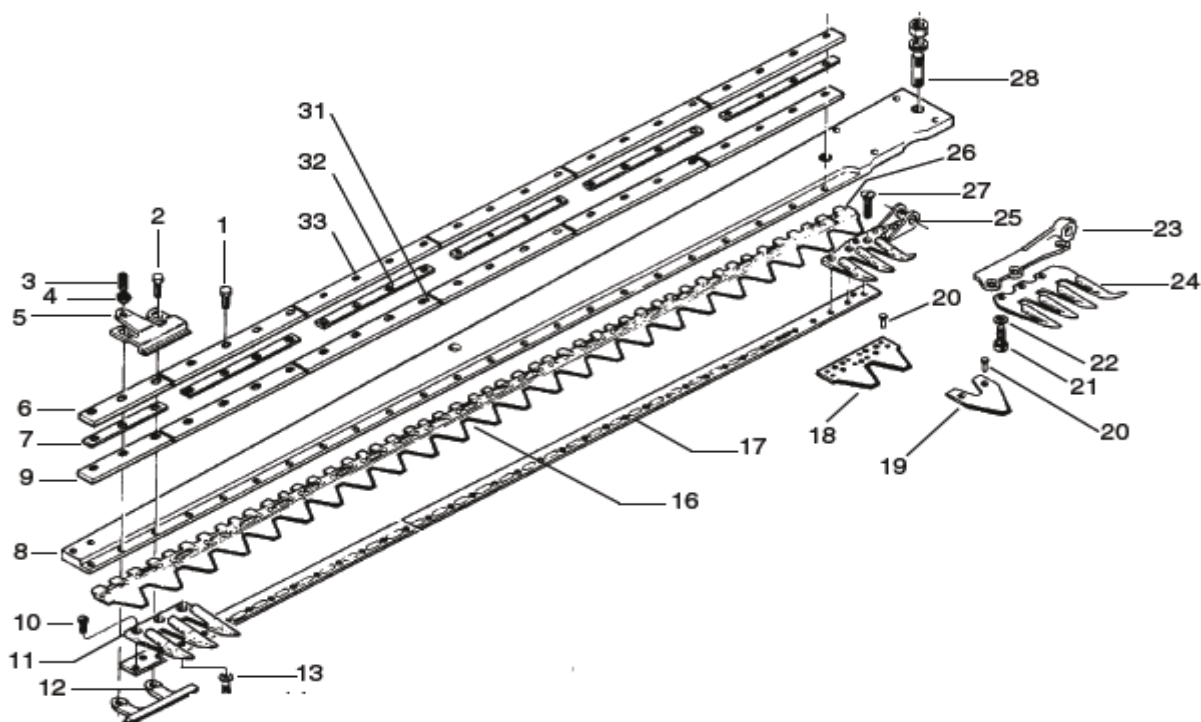

poz.	art.	naziv artikla	orig.št.	poz.	art.	naziv artikla	orig.št.
1	09740	Vijak 8 x 30	311.12152	12	09771	Vodilo kose notranje	521.27125
2	09741	Vijak 8 x 35	311.12153	13	09772	Podložka	314.21083
3	09742	Konusni zatik 8 x 14	311.00780	14	09773	Vijak M 8 x 1x 15	311.13092
4	09743	Matica	312.31080	15	09774	Vzmet zaščite kose	580.27286
5	09744	Pridrževalec	563.27129		09775	Letev rezilna 22 N	-
6	09745	Vodilo kose (serie 3627)	563.27170	16	09776	Letev rezilna 24 N	-
	09746	Vodilo kose 22 N.(3628+4604)	563.27634		09777	Letev rezilna 28 N	-
	09747	Vodilo kose 24/28 N.(3628+4604)	563.27573		09778	Letev perf. 22 N	-
	09748	Vodilo kose 22 N (4605)	563.27719	17	09779	Letev perf. 24 N	-
	09749	Vodilo kose 24/28 N. (4605 )	563.27723		09780	Letev perf. 28 N	-
7	09750	Letev sredinska (3627)	561.27173	18	09781	Nož dvojni nazobčan (4320)	565.27579 ex 565.27105
	09751	Letev sredinska (22N3628+4604)	561.27633	19	09782	Nož kose nazobčan (4321)	590.27096
	09752	Letev sredinska24/28N3628+4604	561.27571	20	01514	Zakovice 5,2 x 14	331.12530
	09754	Letev sredinska 24/28 N 4604	561.27724	21	09783	Vijak M 10 x 1,25 x 16(serie4605)	311.13098
8	09755	Nosilec kose 24 N (3627)	563.27334	22	09784	Podložka (serie 4605)	314.21101
	09756	Nosilec kose 28 N (3627)	563.27335	23	09785	Glava grebena (serie 4605)	525.27882
	09757	Nosilec kose 22 N 3628+4604	563.27058	24	09786	Prvi prst komplet (serie 4605)	590.27955 ex 590.27855
	09758	Nosilec kose 24 N 3628+4604	563.27059				
	09759	Nosilec kose 28 N 3628+4604	563.27060	25	09787	Prvi prst komplet (serie 4606)	590.27328
	09760	Nosilec kose 22 N (4605)	563.27892		09788	Letev perforirana 22 N	580.27116
	09761	Nosilec kose 24 N (4605)	563.27894	26	09789	Letev perforirana 24 N	580.27114
	09762	Nosilec kose 28 N (4605)	563.27850		09790	Letev perforirana 28 N	580.27118
9	09763	Vodilo kose notranje (3627)	563.27171	29	09793	Podložka	314.21060
	09764	Vodilo kose 22 N 3628+4604	563.27632	30	09794	Matica M 20 x 1,5	312.31184
	09765	Vodilo kose 24/28 (3628+4604)	563.27572	31	09795	Vodilo kose notranje	563.27189
	09767	Vodilo kose 24/28 N 4605	563.27722	32	09796	Letev sredinska	561.27172
10	09768	Vijak M 8 x1 x12	311.34060	33	09797	Vodilo kose	563.27168
11	09769	Prst trojni (serie 3627)	590.27107				
	09770	Prst trojni (serie 3628)	590.27859				

## GASPARDO "FS 530"

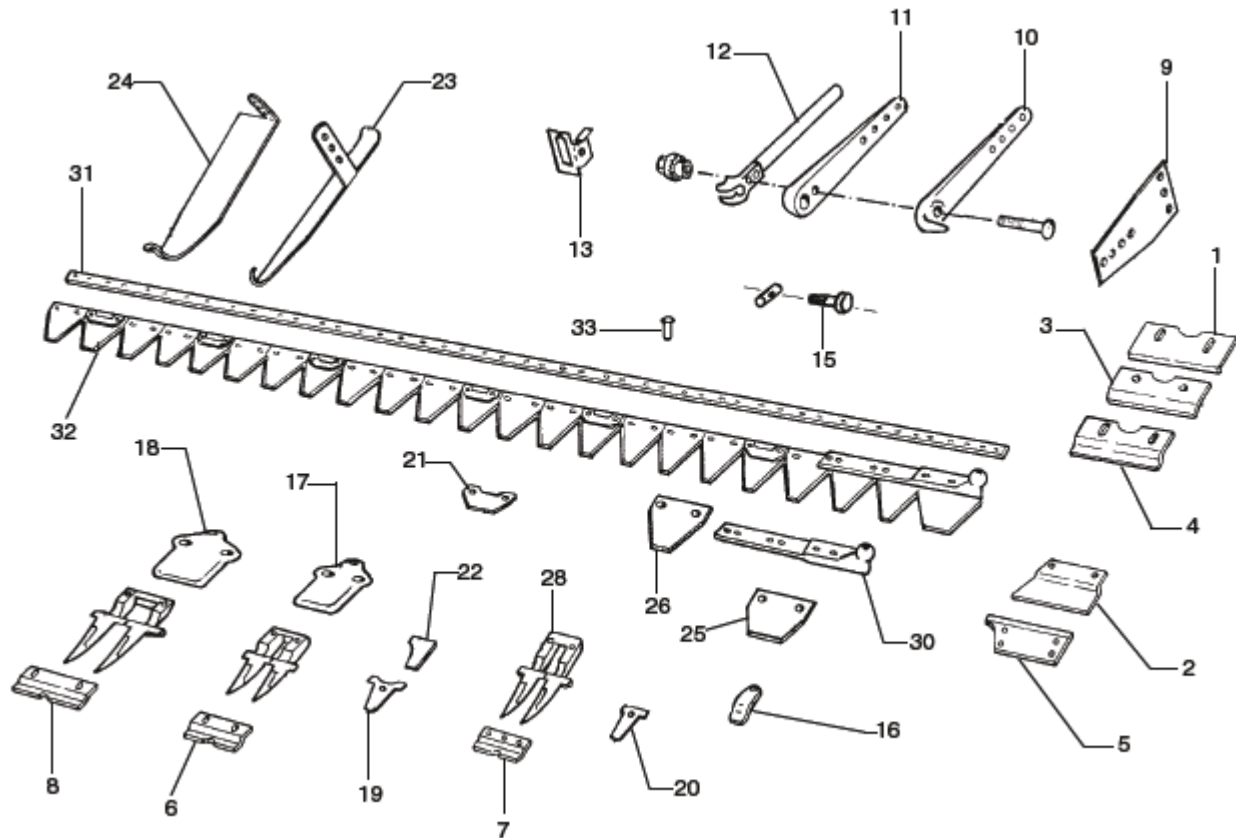

poz.	art.	naziv artikla	orig.št.	poz.	art.	naziv artikla	orig.št.
1	02670	Podložka kose (G 343)	20800021	25	02672	Nož nepravi (G 362)	20800063
5	02669	Podložka kvadr.luknje (G 343)	20800009	26	02653	Nož kose (222/S)	20800064
6	02664	Podložka potroša široka (G 322)	20800041	27	04797	Prst dvojni ozek (G 315)	20800028
7	04786	Podložka potrošna ozka (G 321)	20800030	28	02655	Prst dvojni širok (G 316)	20800040
8	02665	Podložka potrošna normal (G323)	20800050	29	02677	Prst dvojni dolgi M 12 (G 317/2)	20820018
10	02674	Priklop ročice (G 373)	20830007		03877	Prst dvojni dolgi M 10	20800129
11	02673	Priklop ročice (G 374)	20830008	30	02671	Glava kose (G 361)	20800062
12	02687	Vzmet priklopa (M 61)	20830010		02680	Letev perf. 20 N MT 1,52	20800070
13	02688	Nosilec (M 62)	20830009	31	02681	Letev perf. 22 N MT 1,67	20800071
14	02651	Vijak z matico (M 63 /1)	20830004		01559	Letev perf. 24 N MT 1,82	20800072
15	01792	Vijak z matico (M 63)	20830011 20830013		02684	Letev rezilna 20 N MT 1,52	20800076
16	02659	Pridrževalc enojni (G 318)	20800033	32	02685	Letev rezilna 22 N MT 1,67	20800077
17	02658	Pridrževalc dve luknje širok(G 318A)	20800042		02660	Letev rezilna 24 N MT 1,82	20800078
18	04753	Pridrževalc dve luknje normal(G318)	20800051	33	01514	Zakovice 5,2 x 14	-
19	02652	Podložka prsta široka (SS 220)	20800085		01570	Zakovice 5,2 x 15	-
20	01528	Podložka prsta ozka (2355/A)	20800029		01513	Zakovice 5,2 x 20	-
21	02662	Podložka za čiščenje kose (G 319)	20800066		01572	Zakovice 5,2 x 22	-
22	02676	Podložka pete zunanja (SS 3915)	20800054				
24	09093	Peta kose spodnja	20800012				

## GASPARDO "FB 925"

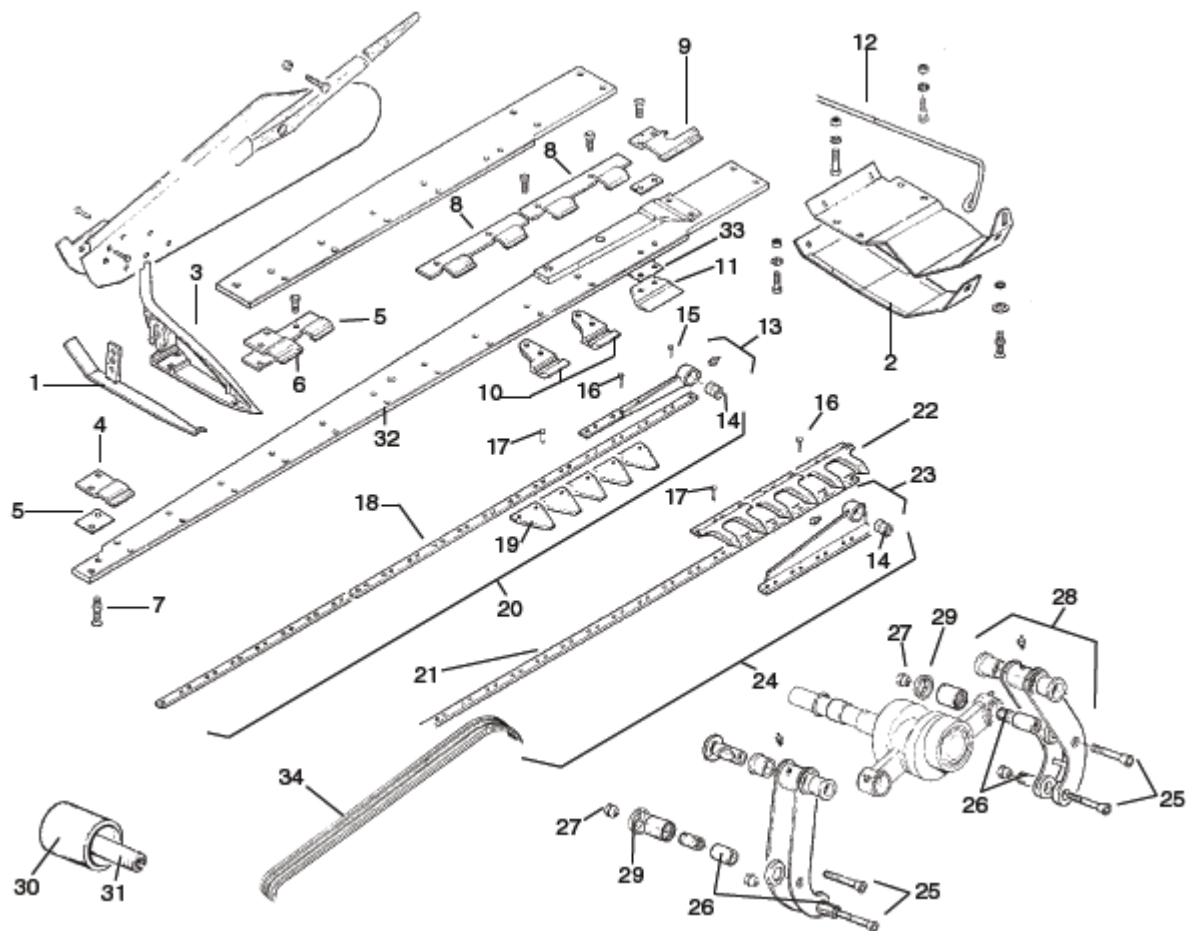

poz.	art.	naziv artikla	orig.št.	poz.	art.	naziv artikla	orig.št.
1	05528	Peta drsna zunanja (G 12)	21120038	18	01964	Letev perf. za koso mMT 2,05	21120100
2	05529	Peta drsna notranja (G 36)	21120035	19	01873	Nož kose 5 mm (G 47)	21120065
3	02178	Peta zunanja (G 13)	21120037	20	01875	Letev rezilna MT 1,75 (G 48)	21120049
4	04785	Pridrževalec zunanji (G 17)	21120039		01908	Letev rezilna MT 2,05 (G 48)	21120102
5	02118	Podložka mm 1 (G 18)	21120040	21	01888	Letev perf. za greben MT1,75(G 49)	21120050
6	02119	Pridrževalec zunanji (G 56)	21120113		02150	Letev perf. za greben MT2,05(G49)	21120104
7	02115	Vijak z matico M10x40 (G 19)	42180004	22	01745	Prst dvojni 5mm	21120066
8	04823	Pridrževalec dvojni (G 25)	21120041	23	01879	Glava grebena (G 51)	21120052
9	04856	Pridrževalec notranji (G 28)	21120043	24	01887	Greben 12 prstov MT 1,75 (G 52)	21120053
10	04840	Pridrževalec spodnji (G 30)	21120042		02155	Greben 14 prstov MT 2,05 (G 52)	21120106
11	04860	Pridrževalec notr.spodnji (G31)	21120045	25	02176	Vijak kose M10 (G 61)	21120071
12	02179	Stranski pridrževalec (G 35)	21120036	26	02175	Osovina kose (G 62)	21120069
13	01874	Glava kose (G 42)	21120046	27	02177	Matica konusna M10 (G 63)	21120068
14	06576	Puša glave kose (G 46)	21120048	28	02180	Ročica pogonska (G 33)	21120070
15	01514	Zakovice 5,2 x 14 (G 41)	48974012	29	02228	Podložka (G 66)	20970519
16	01518	Zakovice 5,2 x 18	48974011	30	02185	Zatezalec jermenov	66248107
17	01513	Zakovice 5,2 x 20	-	31	02181	Osovina zatezalca jermenov	21120119
	01575	Zakovice 7 x 20	-	-	02737	Jermen B84 (17 x2134)	54233074
18	01889	Letev perf. za koso MT 1,75	21120064	-	14892	Ležaj	51105407
				-	16224	Ležaj	51105404

## GASPARDO "FB 940"

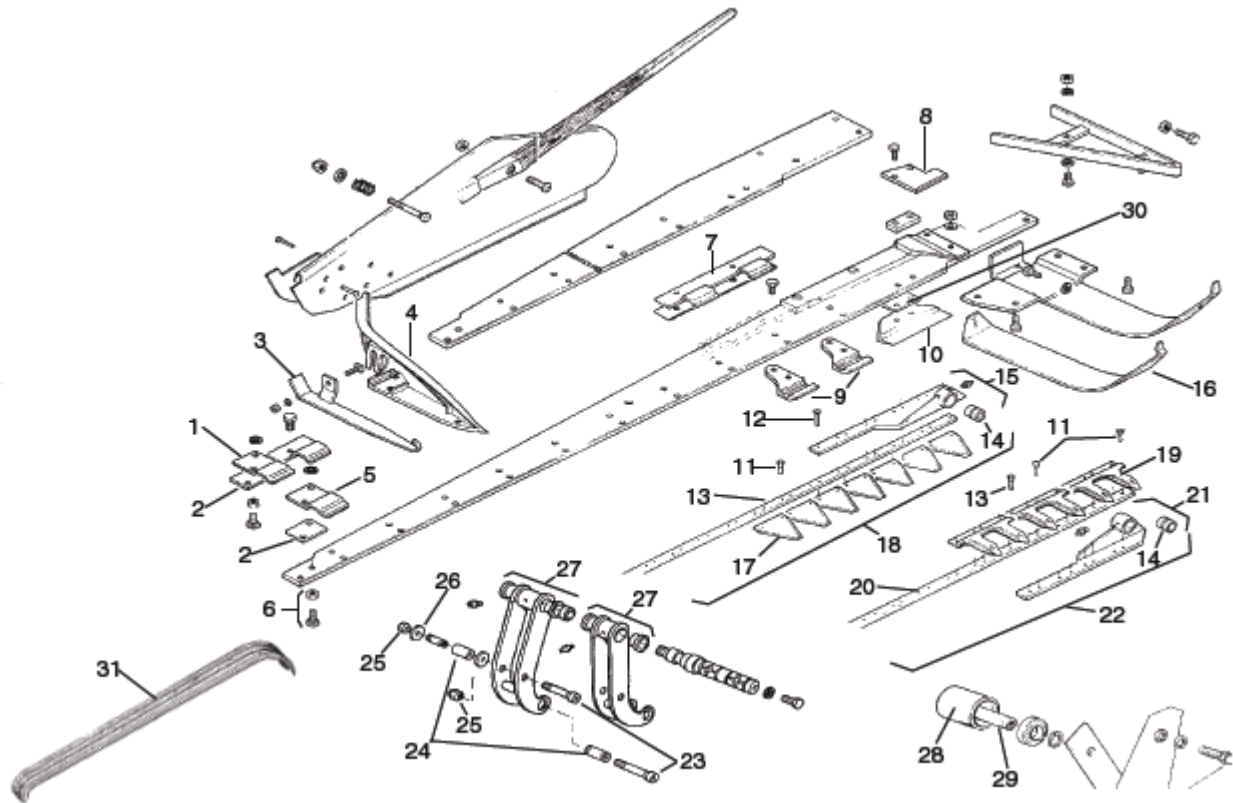

poz.	art.	naziv artikla	orig.št.	poz.	art.	naziv artikla	orig.št.
1	02119	Pridrževalec zunanji	21120113	18	35878	Letev rezilna 24 N MT 1,75	21120240
2	02118	Podložka mm 1	21120040		35879	Letev rezilna 28 N MT 2,05	21120241
3	05528	Peta drsna zunanja	21120038	19	01743	Prst dvojni nm 7	21120280
4	02178	Peta zunanja	21120037		02117	Prst dvojni nm 6	21120288
5	04785	Pridrževalec zunanji	21120039	20	02145	Letev perf. za greben MT 1,75	21120251
6	02115	Vijak z matico M10 x 40	42180004		02151	Letev za greben MT 2,05	21120252
7	04823	Pridrževalec dvojni	21120041	21	02144	Glava grebena	21120259
8	05195	Pridrževalec notranji	21120312		35874	Glava grebena	21120259
9	04840	Pridrževalec spodnji	21120042		02154	Greben kose 12 P MT 1,75	21120256
10	04860	Pridrževalec notranji spodnji	21120045	22	02183	Greben kose 14 P MT 2,05	21120257
11	02156	Zakovice 6 x 13	48974018		35876	Greben kose 12 P MT 1,25	21120256
12	02157	Zakovice 6 x 19	48974019		35877	Greben kose 14 P MT 2,05	21120257
13	02134	Letev perf. za koso MT 1,75	21120246	23	02176	Vijak za kose M10	21120071
	02135	Letev perf. za koso MT 2,05	21120247	24	02175	Osovina kose	21120069
14	06576	Puša glave kose	21120048	25	02177	Matica konusna M10	21120068
	02141	Glava kose	21120267	26	02228	Podložka	20970519
15	35875	Glava kose	21120267	27	02180	Ročica pogonska	21120070
16	02114	Peta drsna notranja	21120229	28	02185	Zatezalec jermenov	66248107
17	01873	Nož kos 5 mm	21120065	29	02181	Osovina zatezalca jermenov	21120119
	02127	Nož kose 6 mm	21120243	-	02738	Jermen B 93 (17 x 2362)	54233093
18	02132	Letev rezilna 24 N MT 1,75	21120240	-	14892	Ležaj	51105407
	02133	Letev rezilna 28 N MT 2,05	21120241	-	16224	Ležaj	51105404

## GASPARDO "FBR"

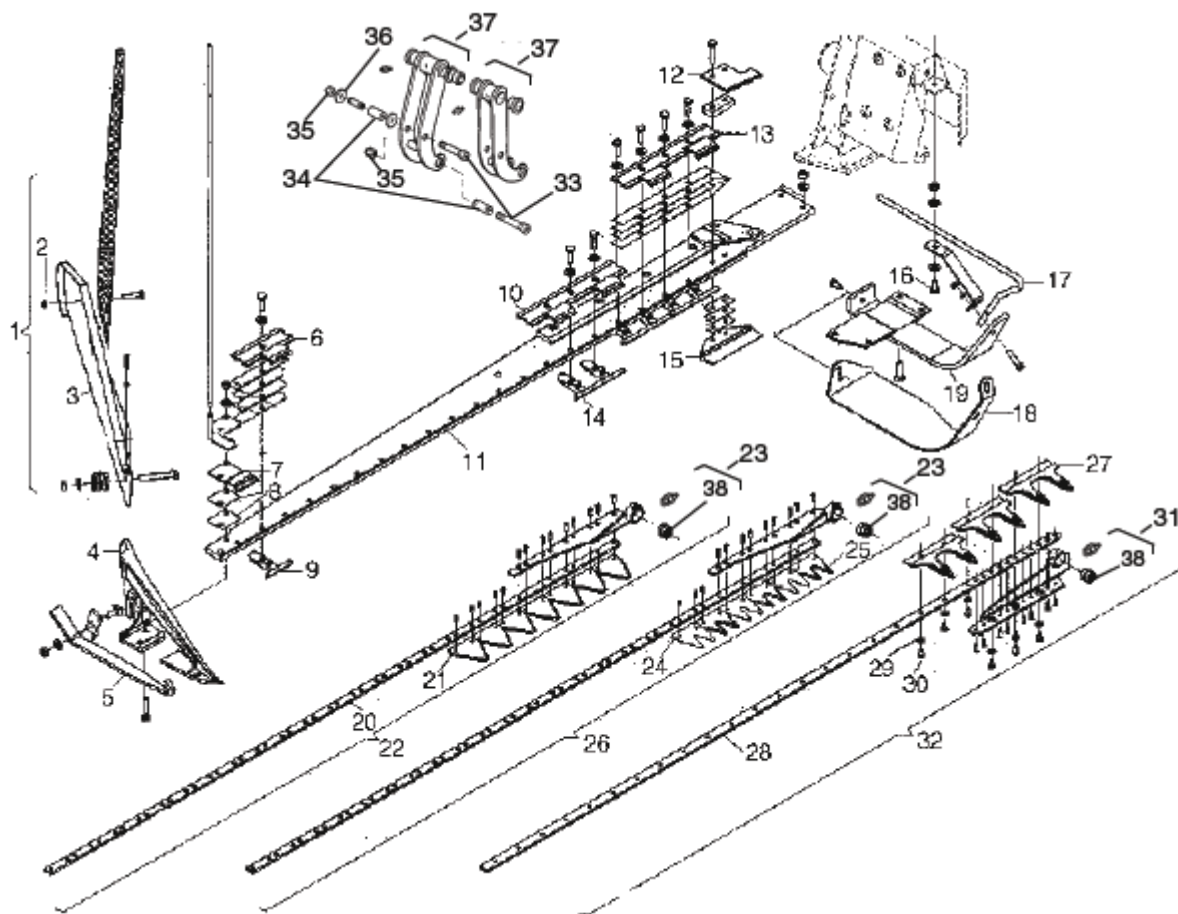

poz.	art.	naziv artikla	orig.št.	poz.	art.	naziv artikla	orig.št.
1	37916	Odmetalec sena Kpl.	21120134	19	37924	Peta drsna notranja	21120323
2	37914	Palica lesena	20800061	20	02134	Letev perf. za koso 1,75	21120246
3	37915	Deska odrivna	20800059		02135	Letev perf. za koso 2,05	21120247
4	02178	Peta zunanja	19200903	21	02127	Nož kose 6 mm	21120243
5	05528	Peta drsna zunanja	21120038	22	02132	Letev rezilna 24 N. 1,75	21120240
6	37923	Pridrževalec kose	13011500		02133	Letev rezilna 28 N. 2,05	21120241
7	04785	Pridrževalec zunanji	21120039	23	37928	Glava kose	13013190 21120267
8	02118	Podložka mm 1	21120040	24	37939	Nož kose dvojni	13013540
9	37922	Pridrževalec kose spodnji	13013510	25	37938	Nož kose dvojni	13013550
10	37920	Pridrževalec dvojni	19203300	26	37936	Letev rezilna 24dvojni noži 1,7MT	13013620
11	37917	Nosilec kose 1,75	13013431		37937	Letev rezilna 28dvojni noži 2,05MT	13013630
	37918	Nosilec kose 2,05	13013471	27	37929	Prst dvojni	13013270
12	05195	Pridrževalec notranji	21120312	28	37932	Letev perf.za greben12P 1,75MT	13013300
13	37919	Pridrževalec dvojni prednji	19203310		37933	Letev perf.za greben14P 2,05MT	13013310
14	37921	Pridrževalec dvojni notranji	13013150	29	37931	Podložka vzmetna	44959128
15	04860	Pridrževalec spodnji	21120045	30	37930	Vijak za prste M 8 x 1x 12	41607011
16	37913	Vijak z matico	21120133	31	02144	Glava grebena kose	13013230 21120259
17	37926	Zatezalec stranski	21120322		37934	Greben kose 12P 1,75 MT	13013770
18	37925	Peta drsna spodnja	21120324		37935	Greben kose 14P 2,05 MT	13013780



## GRIBALDI & SALVIA

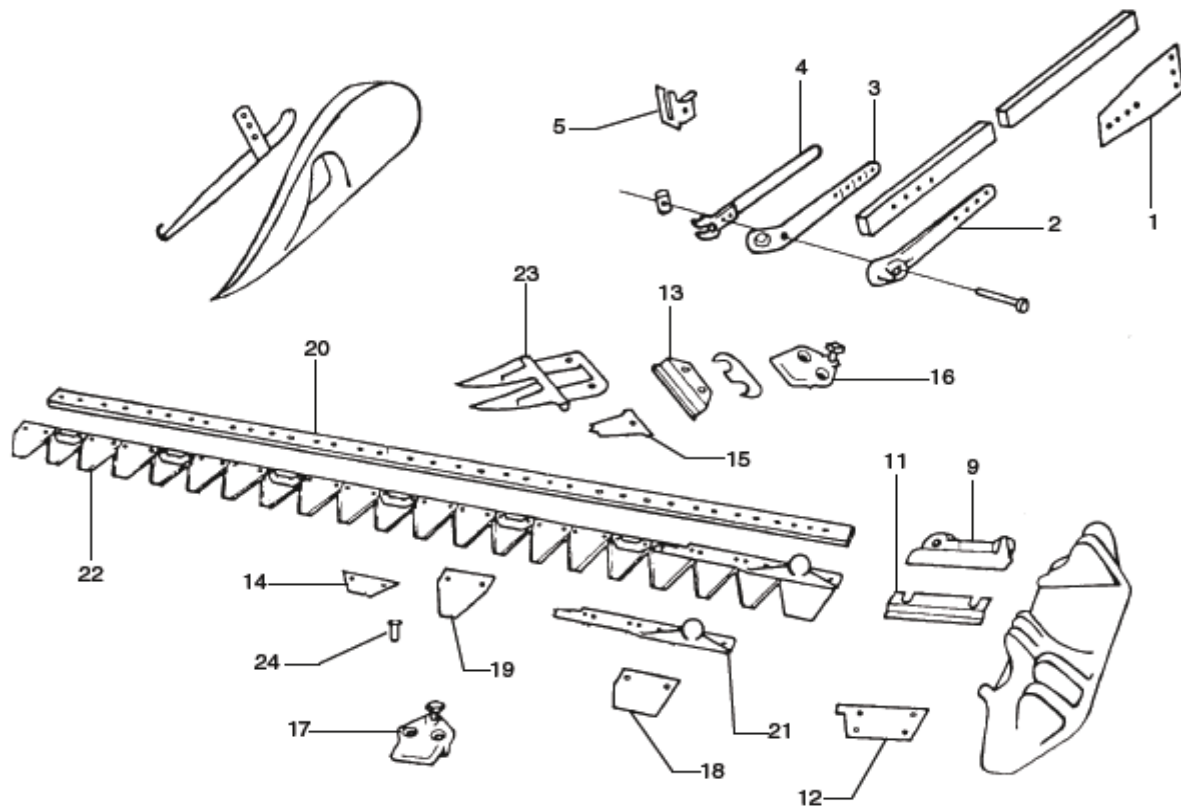

poz.	art.	naziv artikla	orig.št.	poz.	art.	naziv artikla	orig.št.
1	01744	Podložka pog.ročice (Gs74)	GS1035		01864	Pridrževalec kose normalni	GS1410/A
2	01163	Priklop pogonske ročice (M304)	GS1041	17	04754	Pridrževalec kose novi tip	GS1381A
3	01164	Priklop pogonske ročice(M147)	GS1040		01865	Pridrževalec ozki	GS1382
4	02687	Vzmet priklopa pog.ročice(996K)	GS1044	18	01740	Nož kose nepravi	GS1379A
5	02688	Nosilec (RSC48)	GS1045	19	01705	Nož kose	902
6	01165	Peta zunanja	MC1042A		01735	Letev perf. 20 N	GS1388
7	05526	Peta drsna zunanja	GS1396	20	01349	Letev perf. 22 N	GS1388A
8	05527	Peta drsna notranja	GS1389	21	01738	Glava kose	GS1380A
9	04796	Pridrževalec pete	GS1377		01736	Letev rezilna 20 N MT 1,52	801(20152)
11	01756	Podložka potrošna	GS1378	22	08050	Letev rezilna 22 N MT 1,67	805(22167)
12	01757	Podložka potrošna	GS1392		01742	Prst dvojni širok N.T.	GS1383B
	01755	Podložka potrošna	GS1385	23	03563	Prst dvojni ozki	GS1384B
13	01862	Podložka potrošna ozka	GS1386		08103	Vijak za prste 10 x 28	GS2011
14	01752	Podložka za čiščenje kose	GS1395		01514	Zakovice 5,2 x 14	.
15	01524	Podložka prsta široka	GS1394B	24	01513	Zakovice 5,2 x 20	.
16	06578	Pridrževalec široki	GS1381		01560	Zakovice 7 x 26	.
.	08090	Vijak pridrževalca 10 x 36	GS2010				
	01753	Pridrževalec					

## GRIBALDI & SALVIA "SUPERIOR 72"

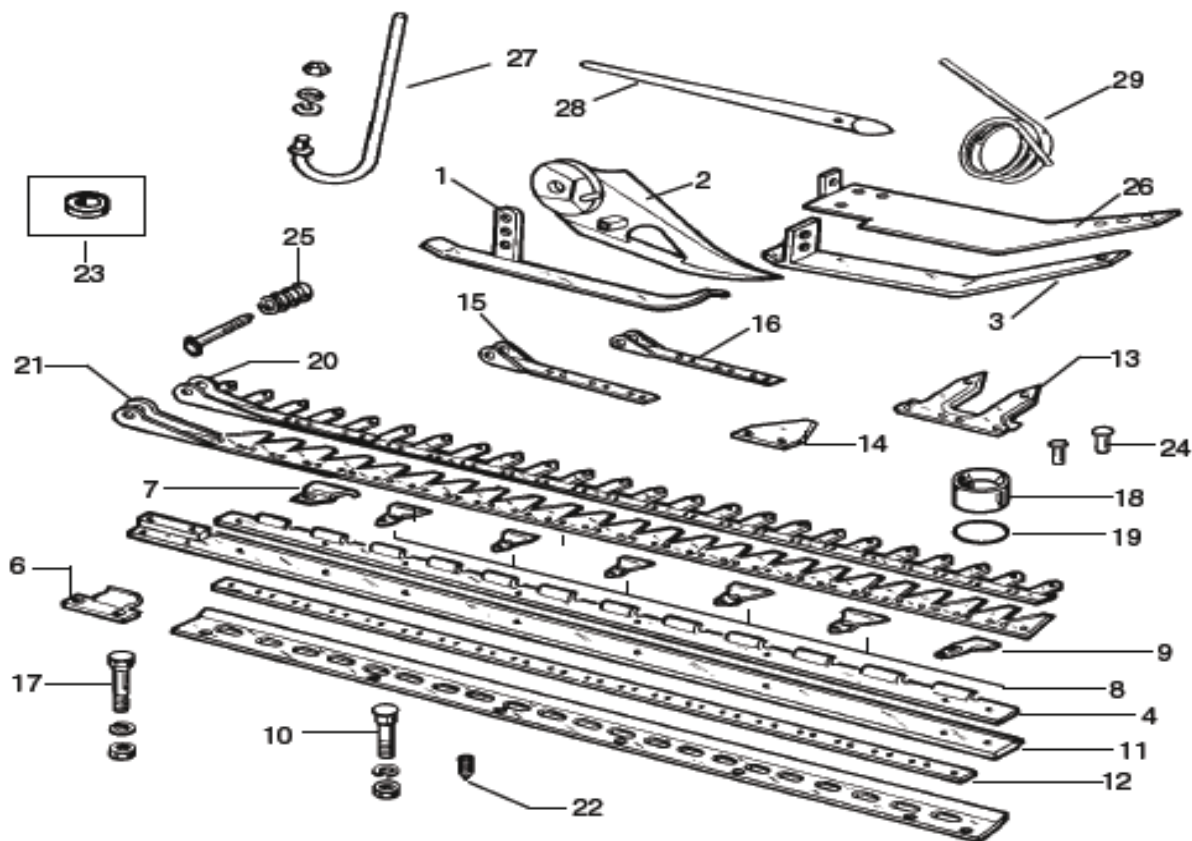

poz.	naziv artikla	orig.st.	poz.	art.	naziv artikla	orig.st.
1	03969 Peta drsna	035-8265	16	35873	Glava kose	017A
	09706 Peta drsna	8265	17	01754	Vijak kose Superior	8114
2	05104 Peta zunanja	034-8264	18	01704	Puša 19 x 12 x 26	099 (1471)
3	08053 Peta drsna notranja	024	19	01708	Puša 25 x 19 x 21	8102 (1472)
4	01239 Zgornja vodeča letev cm 182	030/182		02003	Oljno tesnilo 47 x 40 x4	8100 (MC)
	02013 Zgornja vodeča letev cm 2/2	030/212	20	01734	Greben 12 P cm 182	016/182
5	01240 Spodnja vodeča letev cm 182	029/182		35880	Greben 12 P cm 182	016/182
5	02012 Spodnja vodeča letev cm 212	029/212		01984	Greben 14 P cm 212	016/212
	6	06577 Pridrževalc glave kose SP.	029B	35881	Greben 12 P cm 212	016/212
7	01750 Pridrževalc glave kose 027	027	21	01748	Letev rezilna 24 N. cm 182	017/182
8	01749 Pridrževalc kose 028	028		35882	Letev rezilna 24 N. cm 182	017/182
9	01751 Pridrževalc kose zunanji	028A		01970	Letev rezilna 28 N. cm 212	017/212
10	01509 Vijak z matico S.T.	093/094	22	35883	Letev rezilna 28 N. cm 212	017/212
	01609 Vijak z matico N.T.	8267		01761	Konusni zatik	8119
11	01350 Spodnji nosilec kose cm 182	090/182	23	00620	Obroč Puc	009
12	01737 Letev perf. za greben 12 P	016B/182	24	01574	Zakovice 5,2 x 13	80513
	01963 Letev perf. za greben 14 P	016B/212		01513	Zakovice 5,2 x 20	-
	01741 Letev perf. za koso 24 N.	017B/182		01572	Zakovice 5,2 x 22	80522
	01982 Letev perf. za koso 28 N.	017B/212		01535	Zakovice 5,2 x 25	-
13	01743 Prst dvojni 7 mm	087	25	01560	Zakovice 7 x 26	80724
01745 Prst dvojni 5mm	088	02104		Vzmet za desko	71-428	
14	01758 Nož kose 036 R	158120V	26	02173	Peta notranja	025-1423
	04555 Nož kose 036 G	158123	27	02229	Stranski zatezalec kose	033-731
15	01746 Glava grebena kose	016A	28	02194	Palica lesena	49C-425
15	35872 Glava grebena kose	016A	29	02103	Vzmet torzijska	8173
16	01747 Glava kose	017A				

## GRIBALDI & SALVIA "SUPERIOR 394"

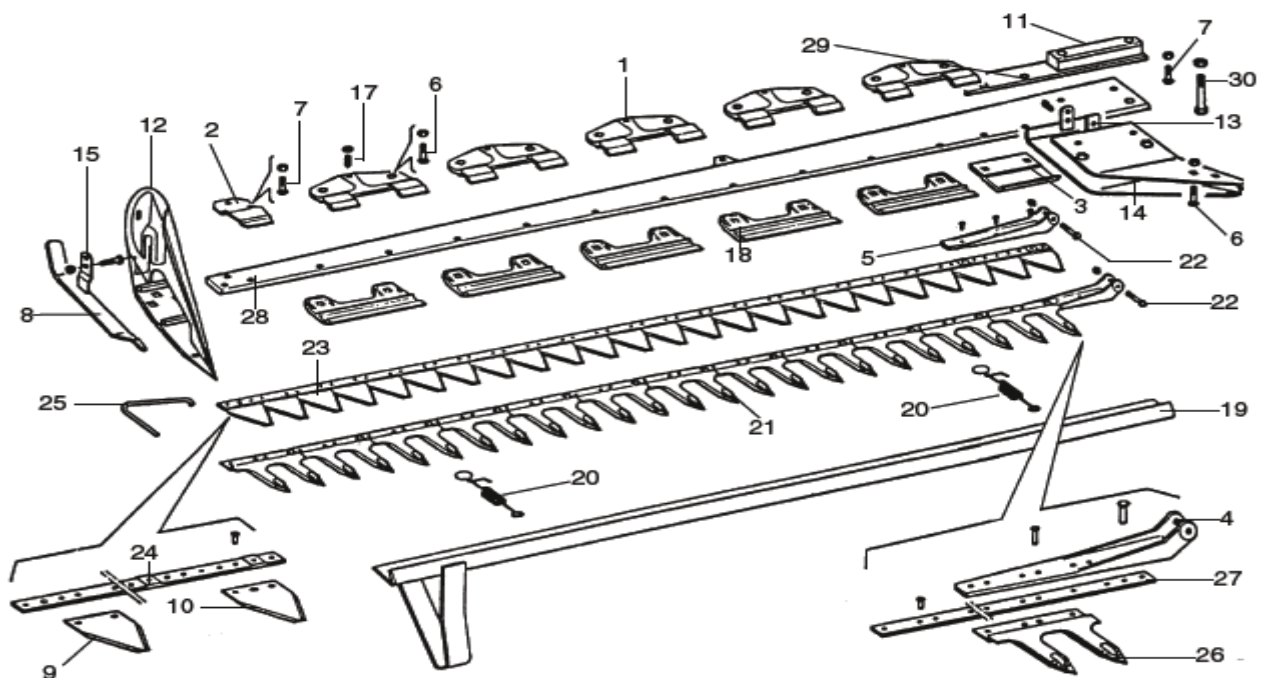

poz.	art.	naziv artikla	orig.št.	poz.	art.	naziv artikla	orig.št.
1	09700	Pridrževalec	14285	21	35884	Greben 9 P cm 122	14500
2	09701	Pridrževalec stranski	14319		35885	Greben 10 P cm 152	14501
3	09702	Pridrževalec kose notranji	14336		35886	Greben 12 P cm 182	14502
5	01747	Glava grebena	017/A		35887	Greben 14 P cm 212	14503
5	35873	Glava grebena	017/A	22	01754	Vijak kose	8114
5	09703	Glava kose	14294	23	09723	Letev rezilna 18 N. cm 120	14510
6	01609	Vijak z matico	8267		09724	Letev rezilna 20 N. cm 152	14511
7	09705	Vijak z matico	14534		09725	Letev rezilna 24 N. cm 182	14512
8	09706	Peta drsna zunanja	8265		09726	Letev rezilna 28 N. cm 2/2	14513
9	09707	Nož kose nazobčen	14670	24	09727	Letev perf. 18 N.	14530
9/A	09708	Nož kose gladek	14671		09728	Letev perf. 20 N.	14531
10	09709	Nož kose nazobčen 3 luknje	14672		09729	Letev perf. 24 N.	14532
10/A	09710	Nož kose gladek 3 luknje	14673		09730	Letev perf. 28 N.	14533
11	09711	Podpora nosilca kose	14320	25	09731	Kavelj	14296
12	09712	Peta zunanja	14347	26	01745	Prst dvojni 5,5 mm	088-1465
13	02173	Peta notranja	1423-025	27	09732	Letev perf. 9 P	911-0178/122
14	08053	Peta notranja spodnja	1422-024		09733	Letev perf. 10 P	911-0178/152
15	09713	Vijak pete zunanje	2014		01741	Letev perf. 12 P	911-0178/182
16	09714	Vijak glave kose	14295		01982	Letev perf. 14 P	911-0178/212
17	09715	Konusni zatik z matico	14674	28	09734	Nosilec kose 122 cm	14520
18	09716	Pridrževalec spodnji	14282		09735	Nosilec kose 152 cm	14521
19	09717	Zaščita kose	8229		09736	Nosilec kose 182 cm	14522
20	09718	Vzmet	2031		09737	Nosilec kose 212 cm	14523
21	09719	Greben 9 P cm 122	14500	29	09738	Vijak	8259
	09720	Greben 10 P cm 152	14501	30	09739	Vijak z matico	091
	09721	Greben 12 P cm 182	14502				
	09722	Greben 14 P cm 212	14503				

## LAVERDA BARRE FALCIANTI

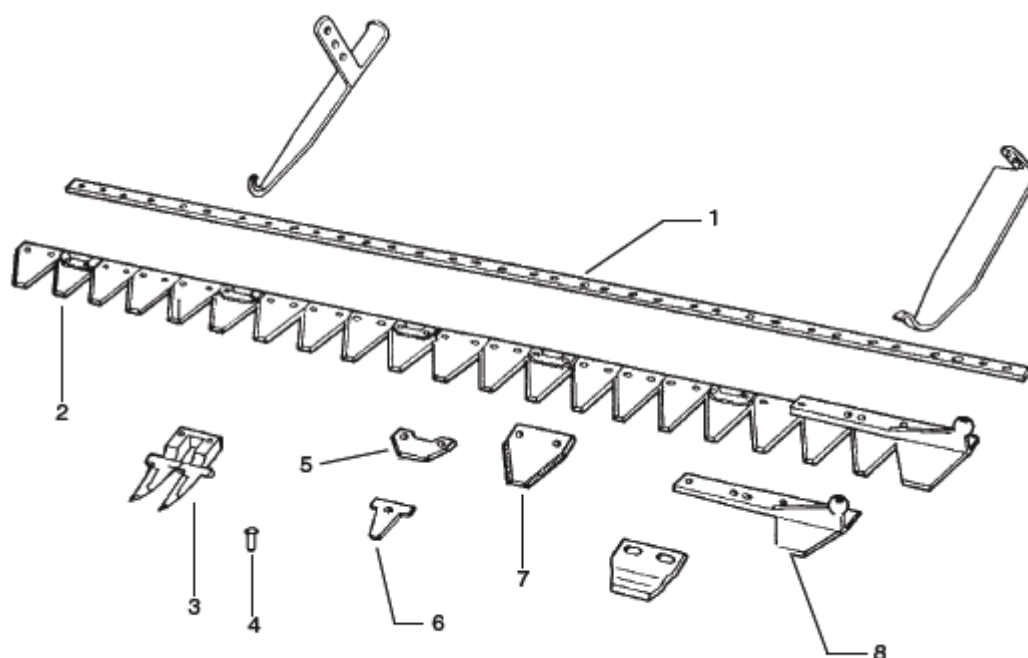

poz.	art.	naziv artikla	orig.št.	poz.	art.	naziv artikla	orig.št.
1	06685	Letev perf. 20N. (LF2e)	3174744	5	02682	Podložka za čiščenje kose (LF41)	303023363
2	05593	Letev rezilna 20 N.	4083050	6	01524	Podložka prsta široka (LS636)	443001
3	01147	Prst dvojni širok (LS634)	443007	7	01705	Nož kose (LF 9)	443003
4	01514	Zakovice 5,2 x 14	-	8	05731	Glava kose (LF47)	4041060
	01570	Zakovice 5,2 x 15	-				
	01635	Zakovice 5,2 x 25	-				

# **AGROSAL**

---



**NOŽI ZA ROTACIJSKE  
KOSILNICE**

## NOŽI ZA ROTACIJSKE KOSILNICE

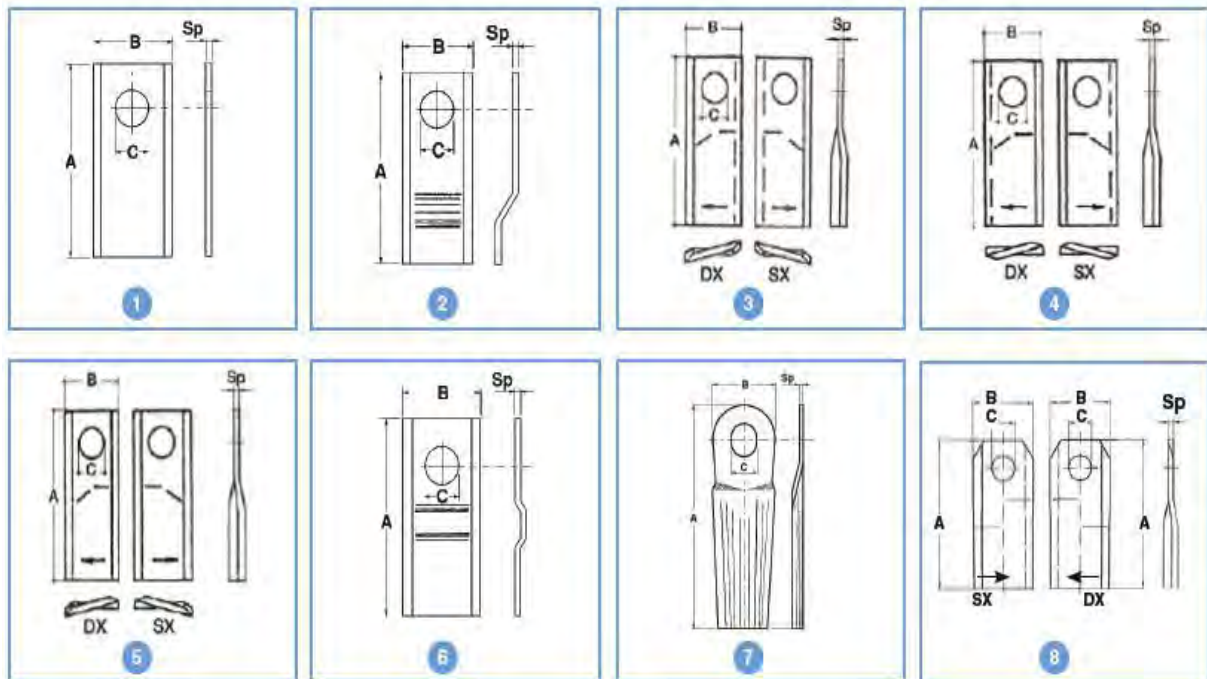



Macchina Machine	RI. Orig.	Art.	Fig.	Lato	mm.				
					A	B	C		
AMA	98/D	01767	1	-	98	40	19	3	
	98/P	01768	2						
ABBRIATA	BR.1387	10625	7	-	130	50	20,5x23	4	
BCS	58029045	01767	1	Dx Sx Dx Sx	98	40	19	3	
	58029095	05524	3		100				
	58029096	05525			94	48		4	
	58031192	05534							
58031193	05535								
BELLON	94/P	01766	2	-	105	40	21	3	
	105PZ	01769	6			47			
	108D	01770	1		108	4			
	55903210/21	05544	5		Dx			107	45
	55903310/21	05545			Sx				
CLAAS	904177.6	10769	4	Dx	100	49	19	3	
	904178.6	10770		Sx	105	48			
	904.178.8	31227							
	904.177.8	31228							
	952.042.0	31238	3	Dx	115	47	4		
	952.043.0	31237	3	Sx					
	977516.0	01739	1	-	88	40	3		
	978186.0	01765			94	40			
978241.3	01763	96			40				
COMER	04047015	05532	4	Dx	110	49	21	3	
	04047016	05533		Sx					

## NOŽI ZA ROTACIJSKE KOSILNICE



Macchina Machine	Riz. Orig.	Art.	Fig.	Lato	mm.				
					A	B	C		
FAHR	1.1012.030.115.00 0656.1542 065615444	01763	1	-	96	40	19	3	
	1.1019.010.271.20 0656.1543	01739			88				
	1.1019.010.282.00	11728			84	30			
	1.1017.010.153.00 0656.1541	01764	2	-	96	40			
	1.1017.010.153.22	01766			94				
	1650.3464	31239	3	Dx	96	48	4		
	1650.3465	31240		Sx					
FARENDLOSE	00.011.054	01763	1	-	96	40	40	19	
	00.011.069	01767			98				
FELLA	477741	01739	1	-	88		48	19	3
	116954 - 477740	01763			96				
	116956 - 477782	01765			94				
	124243 - 478962 - 478963	01764	2	-	96	18,5		4	
	111724 - 478640	01696			Dx				120
	111725 - 478641	01697	Sx						
	121712	10773	3	-	Dx		98		
	121713	10774			Sx				
	122329	31241			Sx				106
	122330	31242			Dx				
123.706	34538	Sx			112				
123.707	34539	Dx							
FORD NEW HOLLAND	274 230	26735	1	-	94		40		16,25
	274 230	03295	5	-	93	16			
	274097	03296				Sx			
	766726	11625			Sx	95	45	16,25	
	766727	11626			Dx				
	784220	01696			3	-	Dx	120	48
	784221	01697	Sx						
	785 608	26730	5	-	116	45	18,25	4	
	785 609	26731							Dx
	853819	10775			Sx	107			
	853820	10776			Dx				
	9847684	29674			Sx				
9847683	29675	Dx			48		22,8		
FORT	98/D	01767	1	-	98	40	19	3	
	98/P	01768	2						
	40490005	05536	3			Dx	45	16,50	3,5
	40490008	05537				Sx			
GALFRE'	108	05581	3	-	108	47	21	3	
		05582							Sx
	108/D	01770							1
	108/P	01771	2	108	47	21			
	Tipo nuovo	11639	3	-	110	48	19		
	11640	Sx							

## NOŽI ZA ROTACIJSKE KOSILNICE

Macchina Machine		Art.	Fig.	Lato	 mm.						
					A	B	C				
FAHR	1.1012.030.115.00 0656.1542 065615444	01763	1	-	96	40	19	3			
	1.1019.010.271.20 0656.1549	01739			88						
	1.1019.010.282.00	11728			84	30					
	1.1017.010.153.00 0656.1541	01764	2	-	96	40					
	1.1017.010.153.22	01766			94						
		1650.3464	31239	3	Dx	96	48	4			
		1650.3465	31240		Sx						
FARENDLOSE	00.011.054	01763	1	-	96	40	40	19			
	00.011.069	01767			98						
FELLA	477741	01739	1	-	88		19	3			
	116954 - 477740	01763			96						
	116956 - 477762	01765			94						
	124243 - 478962 - 478963	01764			2	-			96		
	111724 - 478640	01696	3	-	Dx	120	18,5	4			
	111725 - 478641	01697			Sx						
	121712	10773			Dx	98	48		19		
	121713	10774			Sx						
	122329	31241			Sx						
	122330	31242			Dx						
	123.706	34538			Sx						
123.707	34539	Dx	112								
FORD NEW HOLLAND	274 230	26735	1	-	94	40	16,25	3			
	274 230	03295	5	-	93		16				
	274097	03296				Sx					
	766726	11625			Sx	95	45	16,25			
	766727	11626			Dx						
	784220	01696	3	-	120	48	18,5	4			
	784221	01697							Sx		
	785 608	26730	5	-	116	45	18,25				
	785 609	26731							Dx		
	853819	10775			Sx	107	48		22,8		
	853820	10776			Dx						
	9847684	29674			Sx						
9847683	29675	Dx									
FORT	98/D	01767	1	-	98	40	19		3		
	98/P	01768	2								
	40490005	05536	3			-	98			45	16,50
	40490006	05537									
GALFRE'	108	05581	3	-	108	47	21	3			
		05582							Sx		
	108/D	01770	1	-	108	47	21				
	108/P	01771	2	-	108	47	21				
	Tipo nuovo	11639	3	-	Dx	110	48		19		
11640		Sx									



## NOŽI ZA ROTACIJSKE KOSILNICE

Macchina Machine		Art.	Fig.	Lato	 mm.			
					A	B	C	$\frac{\downarrow}{\uparrow}$
MOERTL	T673L/90.773	31249	3	Sx	94	49	23	3
	T673R/90.774	31250		Dx				
MORRA	94/P	01766	2	-	98	40	19	3,50
	98/D	01767	1					
	98/P	01768	2					
	40490005	05536	5	Dx	45	16,50	3,50	
	40490006	05537		Sx				
NEW IDEA	527 746	26725	3	Dx	120	48	22,5	4
	527 747	26726		Sx				
NIEMEYER	11065 - 570400	01739	1	-	88	40	19	3
	570.409	31222	4	Sx	94	48		
	570.410	31223		Dx				
	570.419	31229	3	Sx	100	47		
	570.418	31230		Dx				
POTTINGER	434120	01769	6	-	105	47	19	4
	434.984	31224	1		96	50		
	434.981	31225	3	Sx	98	47		
	434.982	31226		Dx				
	434.987	31233	2	-	106	45		
	434.985	31234	3	Sx	108	47		
	434.986	31235		Dx				
	434.986	29676	5	Sx	96	40	16,25	
	434.985	29677		Dx				
	716.06.034.0	03295	5	Dx	93	40	16,25	
716.06.035.0	03296	Sx						
RASSPE	90.10.46	01739	1	-	88	40	19	3
SLAM	BR.1387 BR165	10625	7	-	130	50	20,5x23	4
SOMECA	39561512	03295	5	Dx	93	40	16,25	3
	39561513	03296		Sx				
TAARUP	165.302.08	26732	7	-	129	50	18,5x20,5	4
	56110300	10625	7		130		20,5x23	
	58.372	31236	1		109	40	20,5	3
	56110900	10778	3	Sx	126	48	20,5x23	4
	56110400	10777		Dx				
VICON	90258700	01696	3	Dx	120	48	18,5	4
	90258699	01697		Sx				
ZWEEGER/PZ	CM15	01776	1	-	105	46	21	19
	MT52S	01739			88	40		
	TF70	11623	4	Dx	94	48		
	TF71	11624		Sx				
	CM120	01769	6	-	105	47	21	
	CM120/108	05546			108			
MT452S	01763	1	-	96	40	19		

## VIJAKI ZA ROTACIJSKE NOŽE

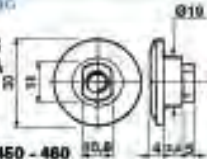
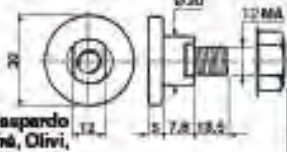
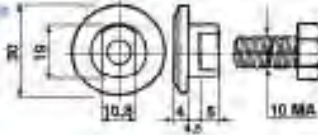
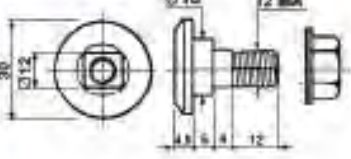
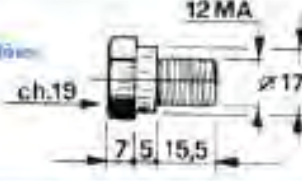
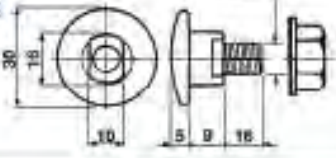
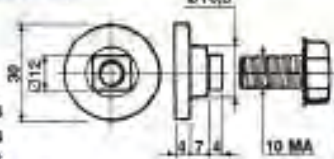
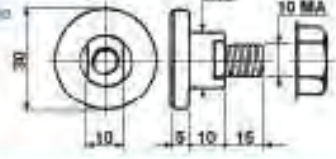
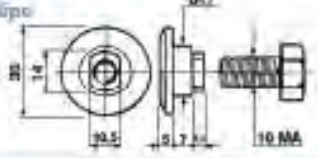
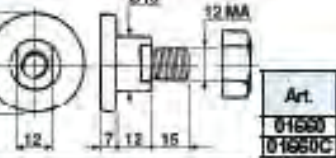
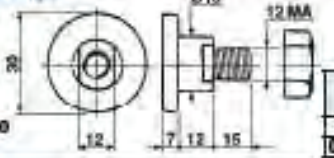
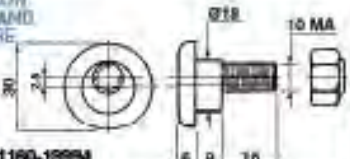
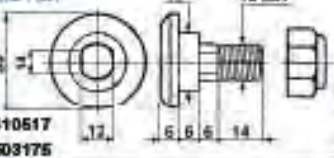
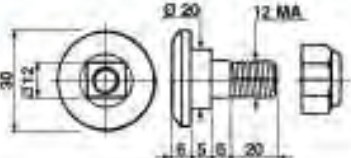
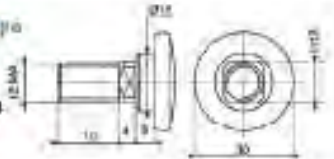
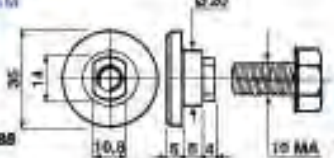
<p><b>Piattello BCS 2° tipo</b> Tipo nuovo Rotofalciatrice BCS</p>  <table border="1" data-bbox="683 577 821 667"> <tr><td>Art.</td><td></td></tr> <tr><td>02083</td><td>-</td></tr> <tr><td>02083C</td><td>1 Pz.</td></tr> </table> <p>№ Orig. : 562296180 Applicazioni: 440 - 450 - 460</p>	Art.		02083	-	02083C	1 Pz.	<p><b>Piattello BCS 1° tipo</b> Tipo vecchio Rotofalciatrice BCS GRIBALDI &amp; SALVIA</p>  <table border="1" data-bbox="1316 398 1436 481"> <tr><td>Art.</td><td></td></tr> <tr><td>02097</td><td>-</td></tr> <tr><td>02097C</td><td>1 Pz.</td></tr> </table> <p>№ Orig. : 562296140 Applicazioni: 440 - 450 - 460</p>	Art.		02097	-	02097C	1 Pz.
Art.													
02083	-												
02083C	1 Pz.												
Art.													
02097	-												
02097C	1 Pz.												
<p><b>Bullone COMER</b></p>  <table border="1" data-bbox="694 772 821 862"> <tr><td>Art.</td><td></td></tr> <tr><td>02113</td><td>-</td></tr> <tr><td>02113C</td><td>1 Pz.</td></tr> </table> <p>№ Orig. : 0404710300 Applicazioni: Gaspardo Marangon, Galfré, Olivi, Oma.</p>	Art.		02113	-	02113C	1 Pz.	<p><b>Art. 50833</b> Bullone BCS 2° Tipo</p>  <p>№ Orig. : 56631191</p>						
Art.													
02113	-												
02113C	1 Pz.												
<p><b>Art. 12058</b> Piattello FELLA</p>  <p>№ Orig. : 476126K</p>	<p><b>Art. 29115</b> Bullone Fomoflora</p> 												
<p><b>Art. 01661</b> Bullone JOHN DEERE</p>  <p>№ Orig. : CC18834-889</p>	<p><b>Piattello FELLA 1° tipo</b></p>  <table border="1" data-bbox="1300 985 1436 1064"> <tr><td>Art.</td><td></td></tr> <tr><td>01654</td><td>-</td></tr> <tr><td>01654C</td><td>1 Pz.</td></tr> </table> <p>№ Orig. : 477263 477274 116953</p>	Art.		01654	-	01654C	1 Pz.						
Art.													
01654	-												
01654C	1 Pz.												
<p><b>Art. 01658</b> Bullone KRONE 2° tipo</p>  <p>№ Orig. : 1410532</p>	<p><b>Art. 01658</b> Piattello KRONE 1° tipo</p>  <p>№ Orig. : 1433290 1377286</p>												
<p><b>Bullone KUHN 1° tipo</b> Modello Ø 16 (10 MA)</p>  <table border="1" data-bbox="1300 1366 1436 1444"> <tr><td>Art.</td><td></td></tr> <tr><td>01665</td><td>-</td></tr> <tr><td>01665C</td><td>1 Pz.</td></tr> </table> <p>№ Orig. : 58210100</p>	Art.		01665	-	01665C	1 Pz.	<p><b>Bullone KUHN 2° tipo</b> Modello Ø 18 (12 MA)</p>  <table border="1" data-bbox="694 1556 821 1646"> <tr><td>Art.</td><td></td></tr> <tr><td>01660</td><td>-</td></tr> <tr><td>01660C</td><td>1 Pz.</td></tr> </table> <p>№ Orig. : 56115800</p>	Art.		01660	-	01660C	1 Pz.
Art.													
01665	-												
01665C	1 Pz.												
Art.													
01660	-												
01660C	1 Pz.												
<p><b>Bullone VICOM</b> NEW HOLLAND JOHN DEERE</p>  <table border="1" data-bbox="694 1747 821 1836"> <tr><td>Art.</td><td></td></tr> <tr><td>01605</td><td>-</td></tr> <tr><td>01605C</td><td>1 Pz.</td></tr> </table> <p>№ Orig. : 90081160-19984</p>	Art.		01605	-	01605C	1 Pz.	<p><b>Bullone NEMEYER</b></p>  <table border="1" data-bbox="1300 1556 1436 1646"> <tr><td>Art.</td><td></td></tr> <tr><td>01635</td><td>-</td></tr> <tr><td>01635C</td><td>1 Pz.</td></tr> </table> <p>№ Orig. : 19920610617 9920503175</p>	Art.		01635	-	01635C	1 Pz.
Art.													
01605	-												
01605C	1 Pz.												
Art.													
01635	-												
01635C	1 Pz.												
<p><b>Art. 02202</b> Bullone TRARUP AGRAM</p>  <p>№ Orig. : 59403000</p>	<p><b>Art. 39116</b> Tipo Vicom 2° Tipo</p>  <p>№ Orig. : 81374693</p>												
	<p><b>Piattello SLAM</b> TORUTTI ABBRIATA</p>  <table border="1" data-bbox="1300 1926 1436 2016"> <tr><td>Art.</td><td></td></tr> <tr><td>02180</td><td>-</td></tr> <tr><td>02180C</td><td>1 Pz.</td></tr> </table> <p>№ Orig. : 8H1388</p>	Art.		02180	-	02180C	1 Pz.						
Art.													
02180	-												
02180C	1 Pz.												

# **AGROSAL**

---



**REZERVNI DELI ZA  
PRIKOLICE**

## PRIKLOPI ZA PRIKOLICE

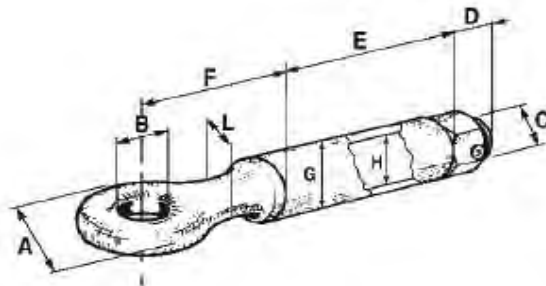

Artikel	A mm.	B mm.	C mm.	D mm.	E mm.	F mm.	G mm.	H mm.	L mm.	Kg	Kg	Kg	
00575	84	29	M24	30	109	100	42	31	35	1500	300	-	Not certified
01977	84	29	M26	30	109	100	-	32	35	1500	300	-	Rough art. 575 not certified
00576	105	45	M30	38	150	95	51	40	44	6000	1100	1100	Old certification cat. E light
00577	105	42	M33	42	147	101	63	51	53	6000	2300	2300	Old certification cat. E medium
00578	100	42	M33	44	147	101	63	51	43	12000	2090	2090	Old certification cat. F
01120	131	48	M42	56	150	106	83	60	65	25000	2000	5500	Not certified
02752	128	52	M33	48	135	90	60	51	58	12000	3000	-	Type Francia
02716	95	35	M33	40	150	110	60	49	53	6000	-	-	New certification cat. E
02726	62	22	M24	30	110	90	42	30	30	3000	250	1000	New certification cat E1
02727	95	35	M33	40	150	110	60	49	53	6000	500	3000	New certification cat E2
02728	95	35	M33	40	150	110	60	49	53	6000	1500	4500	New certification cat E3
02730	109	45	M33	40	150	130	63,5	52	53	12000	-	-	New certification cat F
02751	120	50	M36	50	150	150	70	57	60	14000	2000	5050	New certification cat F2
02735	152	68	M39	50	150	170	76	59	70	20000	-	-	New certification cat F1
02769	160	76	M48	45	170	90	85	70	75	20000	2500	7500	New certification cat. F3 new type



## ARTIKEL 00896 ROČICA ZAVORE AL-KO

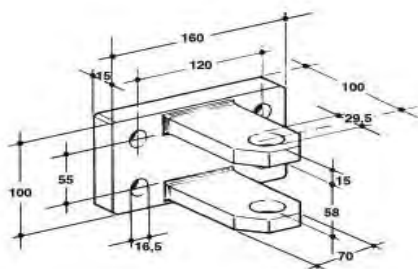

## ARTIKEL 02740 PRIKLOP PRIKOLICE



## PODPORNE NOGE

Artikel	∅ E	C mm.	B mm.	D mm.	E mm.	G mm.	 Kg.	 Kg.
01058*	40 mm.	250	400	523	192	95	200	3
00500*	50 mm.	250	400	528	192	160	300	4,5
00502*	50 mm.	300	470	608	192	160	300	5,3
00503*	50 mm.	410	570	708	192	160	500	6
00506*	60 mm.	300	460	610	213	160	600	6
00507*	60 mm.	380	570	710	213	160	600	7
00508	70 mm.	300	495	610	213	160	1000	9,3
03958	70 mm.	400	600	740	213	160	1000	11,4
00351	70 mm.	500	695	810	213	220	1000	14,5
00509	80 mm.	300	500	615	213	220	1200	13



\*Brez ležaja

## STABILIZATOR POCINČAN

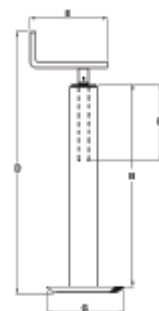
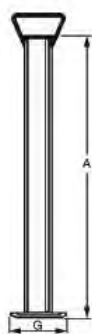
Artikel	∅ E mm.	A mm.	G mm.	 Kg.
17701	48 mm.	600	95	2
15882	48 mm.	700	95	1,8



## PODPORNA NOGA Z REGULATORJEM



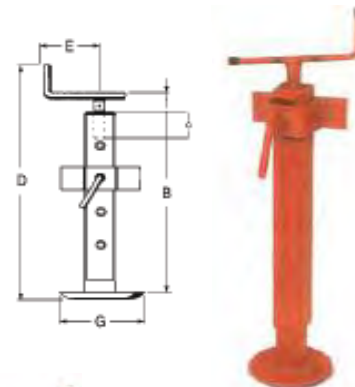

Artikel	Ø E mm.	C mm.	B mm.	D mm.	E mm.	G mm.	 Kg.	 Kg.
02430	60 mm.	300	500	670	115	160	600	10,2
02431	70 mm.	300	500	670	185	160	1000	11,5
02432	80 mm.	300	500	670	185	220	1200	16,6

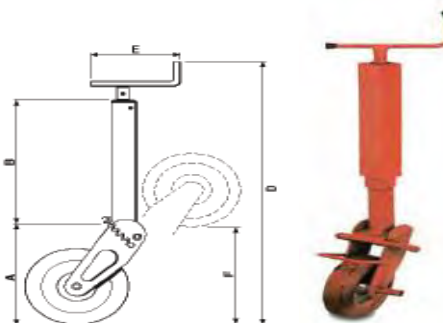

## PODPORNA KOLESA



Tip A : kvadratna  
Tip B: okrogla



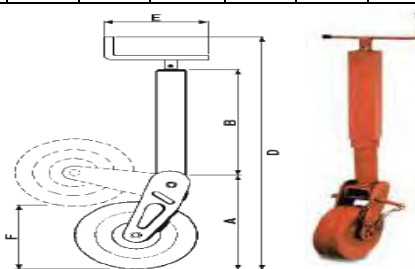

Tip	Artikel	mm	$\frac{D}{d}$ mm.	Ø mm. vite/screw		A mm.	B mm.	C mm.	D mm.	E mm.	F mm.	I mm.			 Kg.
A	00510	60	3	22	240	250	350	30	725	234	280	14	-	200x50	700
	00512	60	3	22	240	260	350	30	840	234	290	14	220x55	-	700
	00514	70	4	22	260	335	400	30	860	234	375	14	-	300x50	800
	00516	70	4	22	320	325	450	30	930	234	365	14	280x80	-	800
B	09799	70	4	22	300	330	460	30	940	234	390	14	275x70	-	900
	00511	70	4	29	300	380	460	30	1000	234	310	14	320x90	-	1100
	17704	82	4	29	300	380	460	30	1000	234	310	14	320x90	-	1400
	00513	90	4	29	300	380	500	30	1040	234	310	14	320x90	-	1500

Tip A : kvadratna  
Tip B: okrogla



Tip	Art.	mm	$\frac{D}{d}$ mm.	Ø mm. vite/screw		A mm.	B mm.	C mm.	D mm.	E mm.	F mm.	I mm.		 Kg.
A	02073	60	3	22	220	310	380	30	840	234	285	14	220x55	800
	00520	70	4	22	300	370	460	30	985	234	280	14	280x80	1000
	17703	70	4	22	300	395	460	30	1010	185	320	14	320x90	1000
B	17702	90	4	22	300	410	500	30	1130	180	320	14	320x90	2000

Tip A : kvadratna  
Tip B: okrogla

Tip	Artikel	mm	$\frac{D}{d}$ mm.	Ø mm. vite/screw		A mm.	B mm.	C mm.	D mm.	F mm.		 Kg.
B	17650	90	4	28	300	380	460	30	940	310	320x90	2000
A	17651	80	4	28	300	380	460	30	940	310	320x90	1900

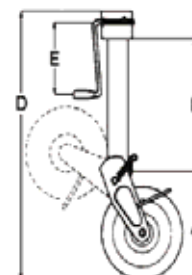

## POCINKANA PODPORNNA KOLESA



Artikel	∅E	mm	A mm.	B mm.	D mm.			
12350	35 mm.	220	85	400	560	170x45	75	3,2
12351	42 mm.	220	120	420	630	200x50	150	4,8
12353	48 mm.	220	140	420	650	245x70	150	6,5



Artikel	∅E	mm	A mm.	B mm.	D mm.			
00518	48 mm.	220	120	420	630	200x50	150	5
12352	60 mm.	250	150	430	720	255x80	400	10,8

## OBJEMKA PODPORNEGA KOLESA

Artikel	A mm.	B mm.		
00527	48	105	Art. 518	0,8
12357	35	105	Art. 12350	0,8
12356	42	105	Art.12351	0,8

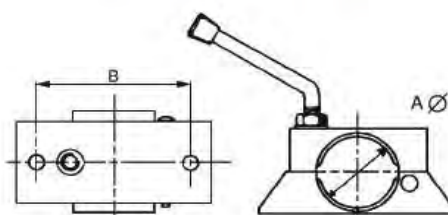

## ZAPIRALCI STRANIC

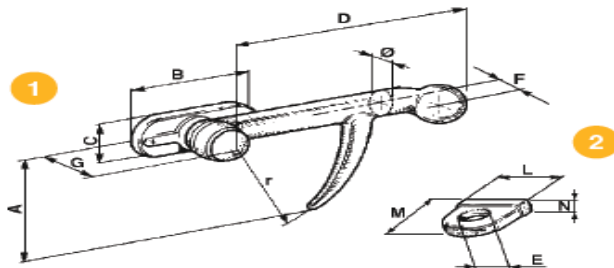

1

2

Artikel		Ø mm.	A mm	B mm	C mm	D mm	F mm	G mm	r mm	Tip
Dx	Sx									
03518	03519	12	50	72	21	106	10	24	56	lightes
03521	03522	13	65	50	26	130	12	28	81	light
03524	03525	16	70	55	30	155	13	33	93	medium
03527	03528	15x20	80	75	35	180	12	40	107	heavy long

Artikel	E mm	L mm	M mm	N mm
03520	9,5	27	26	11
03523	12	31	30	12
03526	14,5	35	33	12
03529	17,5	42	42	15

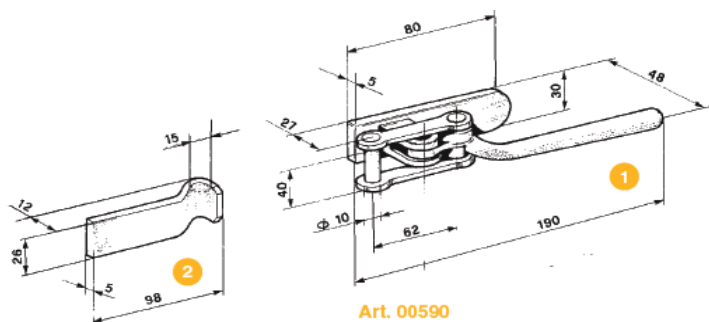

Art. 11761

Art. 00590



Artikel	
00590	1
11761	2

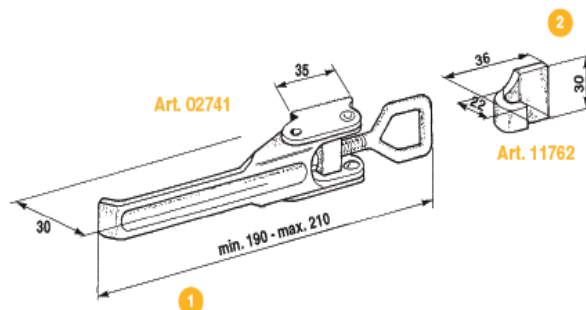

Art. 02741

Art. 11762

Artikel	
02741	1
11762	2







## ZAPIRALCI STRANIC

Artikel	
04619	3
11811	3 pocinkano

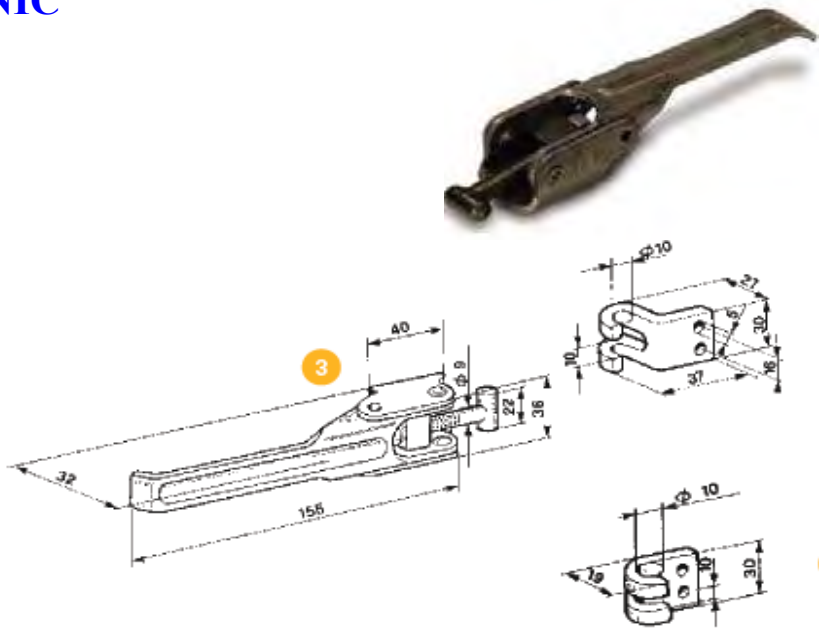
Artikel		Pos.
11763	galvanised	1
11764	rough	2
11765	galvanised	2



Artikel	
00641	1
11766	2

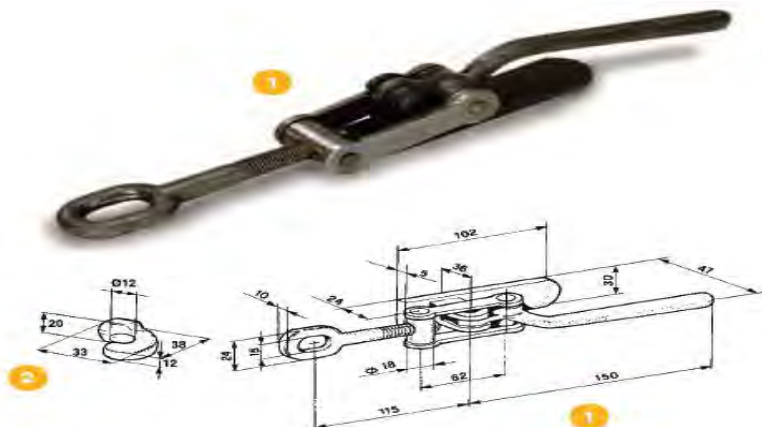

Artikel	
04620	1
11766	2

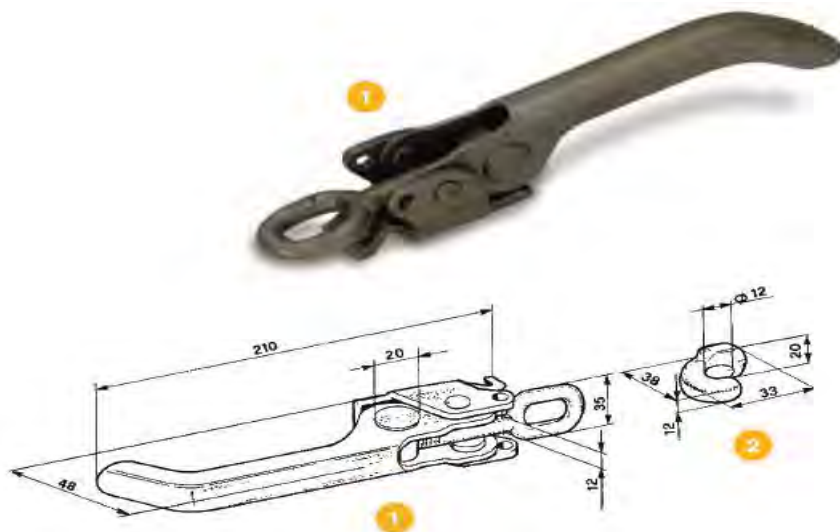

## ZAPIRALCI STRANIC

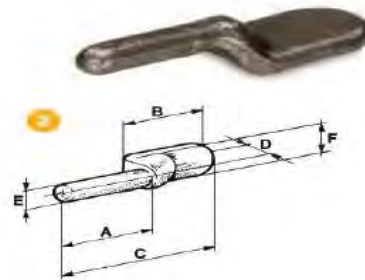
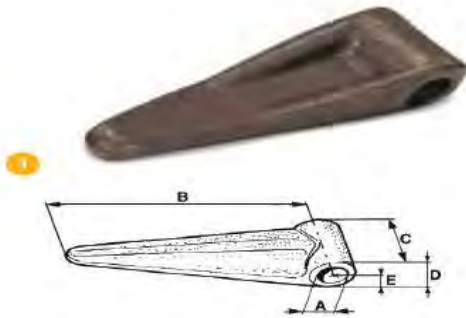

1

Artikel	Tip	A mm	B mm	C mm	D mm	E mm
01568	micro flat	9	68	24	18	9
00624	mignon flat	12	54	30	19	10
00591	light flat	12	85	30	18	9
00594	light flat	14	92	30	22	11
00595	light swelled	12	92	30	22	11
00596	medium swelled	14	110	35	24	12
00597	heavy swelled	16	122	36	27	14
06116	short closure Viberti	16	137	33	27	14

2

Artikel	A mm	B mm	C mm	D mm	E mm	F mm	
01569	30	30	60	9	8	19	Art. 1568
00603	40	40	80	12	11	27	Art. 624
00603	40	40	80	12	11	27	Art. 591
00604	50	50	100	17	13	30	Art. 594
00603	40	40	80	12	11	27	Art. 595
00604	50	50	100	17	13	30	Art. 596
00605	50	55	105	16	15	30	Art. 597
00605	50	55	105	16	15	30	Art. 6116

Artikel	A	B	C
02758	38	60	25
02760	46	63	30

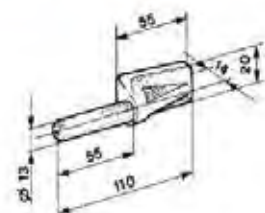
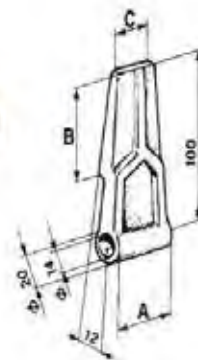

# **AGROSAL**

---



# **HIDRAVLIKA SEDEŽI, VOLANI**

## BAKRENE PODLOŽKE

Artikel	ØI	ØE	 mm.	Inch.
02704	6	12	1,5	-
19443	8	12	1,5	-
02705	8	14	1,5	-
19440	10	14	1	-
02706	10	16	1,5	-
02707	12	18	1,5	-
02708	13	19	1,5	1/4"
19445	14	18	1,5	-
01902	14	20	1,5	-
02709	16	22	1,5	-
01906	17	23	1,5	3/8"
01910	18	24	1,5	-
19446	18	25	1,5	-
05285	20	26	1,5	-
01913	21	27	1,5	1/2"
05286	22	28	1,5	-
06535	24	30	1,5	5/8"
01919	27	35	1,5	3/4"
01990	33,6	41	1,5	1"





## ARTIKEL 01905 GARNITURA BAKRENIH PODLOŽK



Artikel	
02704	podložka Ø 6x12x1,5
02705	podložka Ø 8x14x1,5
02706	podložka Ø 10x16x1,5
02707	podložka Ø 12x18x1,5
02708	podložka Ø 13x19x1,5 (1/4")
01902	podložka Ø 14x20x1,5
02709	podložka Ø 16x22x1,5
01906	podložka Ø 17x23x1,5 (3/8")
01910	podložka Ø 18x24x1,5
01913	podložka Ø 21x27x1,5 (1/2")
01919	podložka Ø 27x35x1,5 (3/4")
01990	podložka Ø 33,6x41 (1")

## HITRE SPOJKE DIN 3852

Artikel		 Max	ØT (mm.)	Tip
12243	22x1,5	250	15	(1)
12244	22x1,5	250	15	(2)

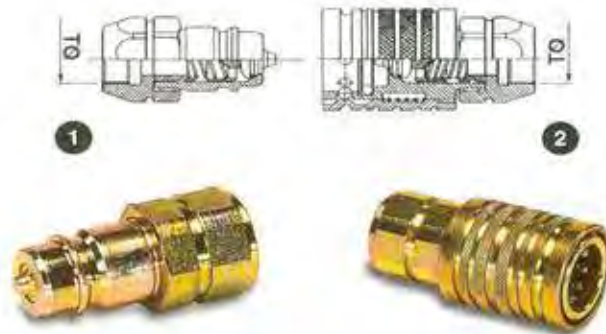

## ARTIKEL 04916 GARNITURA TESNIL O-RING

Pos.	O-Ring	ØI(inch)	ØI(mm)	Section	Section
1	006	1/18"	2,90	1/16"	1,78
2	007	5/32"	3,69	1/16"	1,78
3	008	3/16"	4,47	1/16"	1,78
4	009	7/32"	5,28	1/16"	1,78
5	010	1/4"	6,07	1/16"	1,78
6	011	5/16"	7,66	1/16"	1,78
7	012	3/8"	9,25	1/16"	1,78
8	110	3/8"	9,25	3/32"	2,62
9	111	7/16"	10,78	3/32"	2,62
10	112	1/2"	12,37	3/32"	2,62
11	113	9/16"	13,95	3/32"	2,62
12	114	5/8"	15,54	3/32"	2,62
13	115	11/16"	17,13	3/32"	2,62
14	116	3/4"	18,72	3/32"	2,62
15	210	3/4"	18,72	1/8"	2,62
16	211	13/16"	20,22	1/8"	3,53
17	212	7/8"	21,82	1/8"	3,53
18	213	15/16"	23,40	1/8"	3,53
19	214	1"	25	1/8"	3,53
20	215	1"1/16"	26,57	1/8"	3,53
21	216	1"1/8"	28,17	1/8"	3,53
22	217	1"3/16"	29,75	1/8"	3,53
23	218	1"1/4"	31,34	1/8"	3,53
24	219	1"5/16"	32,93	1/8"	3,53
25	220	1"3/8"	34,52	1/8"	3,53
26	221	1"7/16"	36,10	1/8"	3,53
27	222	1"1/2"	37,70	1/8"	3,53
28	325	1"1/2"	37,70	3/16"	5,34
29	326	1"5/8"	40,65	3/16"	5,34
30	327	1"3/4"	43,82	3/16"	5,34



## TESNILA O-RING



Artikel	O-Ring AS568	Section(mm)	Ø I	Ø E	Pos.
05427	006	1,78	2,90	6,46	F-01
05428	008		4,47	8,03	F-02
05429	010		6,07	9,63	F-03
05430	011		7,65	11,21	F-04
05431	012		9,25	12,81	F-05
05432	014		12,42	15,98	F-06
05433	110	2,62	9,19	14,43	F-07
05434	111		10,77	16,01	F-08
05435	112		12,37	17,61	F-09
05436	113		13,94	19,18	F-10
05437	114		15,54	20,78	F-11
05438	115		17,12	22,36	F-12
05439	116		18,72	23,96	F-13
05440	117		20,29	25,53	F-14
05441	118		21,89	27,13	F-15
05442	210		3,53	18,64	25,70
05443	211	20,22		27,28	F-17
05444	212	21,82		28,88	F-18
05445	213	23,40		30,46	F-19
05446	214	24,99		32,05	F-20
05447	215	26,58		33,64	F-21
05448	216	28,17		35,23	F-22
05449	217	29,75		36,81	F-23
05450	218	31,34		38,40	F-24
05451	219	32,92		39,98	F-25
05452	220	34,52		41,58	F-26
05453	221	36,09		43,15	F-27
05454	222	37,69	44,75	F-28	
05455	223	40,87	47,93	F-29	
05456	224	44,04	51,10	F-30	
05457	225	47,22	54,28	F-31	
05458	226	50,39	57,45	F-32	

## ARTIKEL 34136 SET ORODJA ZA O-RING







## ARTIKEL 34137 SET ORODJA ZA TESNILA



## ČRPALKE SKUPINA 2







Artikel	 PLESSEY	 FIAT	 Max		
04400	C10	1901316	4,5	dx	300-640-650
04401	C14	8281794	6,3	sx	480-500-540
04402	C14	8273970	6,3	dx	350-640-780
04403	C18	5130127	8,2	sx	60-70-80-350-440-446-460-470-480-500-540-605-60.66-70.66-80.66-80.70
04404	C18	5130133	8,2	dx	40-50-80-90-100-120-300-350-355-420-455-466-470-474-505-566-570-580-640-650-666-670-680-750-766-780-850-880-980-1000-1300-1355-45.66-55.66-60.66-70.66
04407	A22 A25	8280040 5129478	11,4	sx	55-65-450-466-474-480-500-540-566-570-580-640-650-655-666-670-680-750-766-780-805-880-980-55.46-65.46-65.66-70.66-80.46-80.56-80.60-80.66-80.70-80.75-80.76-80.95
04408	C22 C25	8273385 5129481	11,4	dx	55-60-65-70-80-440-446-450-466-480-500-540-566-570-666-670-766-880-980-55.46-55.66-60.66-65.66-70.66-80.60-80.66-80.70
04411	A31 A33	5129483 8280127	15	sx	45-50-55-60-65-70-80-90-100-110-115-130-140-465-466-480-500-540-566-580-640-655-666-680-765-766-780-850-880-955-980-1000-1180-1280-1355-80.56-80.66-80.76
04412	C31 C33	5129486 8273975	15	dx	480-500-540-80.75-80.95
17630	C 33 XT	-	15	dx	Attacchi filettati 3/4" aspirazione- 1/2 " mandata
04413	A42	5129488	19	sx	55-60-80-85-90-95-100-115-130-140-60-180-466-566-580-666-680-766-780-855-880-980-1380-1580-1880-55.66-60.66
04414	A42	8273977	19	dx	

## TEHNIČNI PODATKI

Tip	Cilinder (cm <sup>3</sup> x giro)		Max hitrost (giri/min)	A	B	C	D	E	C	d	e
10x	4,5	225	4000	43,25	90	13,5	30	M6	13,5	30	M6
14x	6,3	225	4000	45	93,5	13,5	30	M6	13,5	30	M6
18x	8,2	225	3500	45	97,5	13,5	30	M6	13,5	30	M6
22-25x	11,4	225	3500	49	101,5	13,5	40	M8	13,5	30	M6
31-33x	15	180	3000	52	107,5	20	40	M8	13,5	30	M6
42x	19	180	3000	56	115,5	20	40	M8	13,5	30	M6
-	22	180	3000	59	121,5	20	40	M8	13,5	30	M6
-	26	160	3000	59	125,5	20	40	M8	13,5	30	M6

## ČRPALKE SKUPINA 3



Artikel	 PLESSEY	 FIAT	 Max		
04416	A43X	8282449	19,5	Sx	1000-1300
04419	A54X	8272095	24,5	Sx	FL4-AD4-FL4C-4
04420	C54X	8272028	24,5	Dx	
04424	A72X	8272814	32,7	Sx	TL5
04425	C72X	8273030	32,7	Dx	APPLICAZIONI VARIE
04426	A94X	8270325	42,7	Sx	APPLICAZIONI VARIE
04427	C94X	8272820	42,7	dx	APPLICAZIONI VARIE

## TEHNIČNI PODATKI

Tip	Cilinder (cm <sup>3</sup> x giro)	 Max	Regime max (giri/min)	A	B	C	D	E	F
43x	19,5	210	3000	153	106	52	40	19	M8
54x	24,5	210	3000	153	106	52	40	19	M8
72x	32,7	210	3000	169	122	60	51	27	M10
94x	42,6	175	2500	169	122	60	51	27	M10

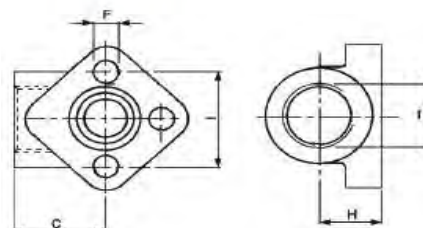

## PRIKLJUČKI ZA ČRPALKE KPL.

Artikel	f mm.	I mm.	F mm.	H mm.	C mm.
27253	3/8"	30	6,5	17,5	25,5
27254	1/2"	30	6,5	17,5	25,5
27255	3/8"	40	8,5	21	36
27256	1/2"	40	8,5	21	36
27257	3/4"	40	8,5	21	36
27258	3/4"	51	10,5	25,5	45
27259	3/4"	56	10,5	23,5	47
27260	1"	51	10,5	25,5	45
27261	1"	56	10,5	25,5	47
27262	1 1/4"	62	10,5	33,5	56





## MULTIPLIKATORJI ZA ČRPALKE SKUPINE 2

Artikel			N 1 Giri/1'	N 2 Giri/1'
16825	1"3/8 maschio male-stecker-macho	1:2	540	1080
16826	1"3/8 femmina female-femelle-muffe-hembra			
16827	1"3/8 femmina female-femelle-muffe-hembra Inn. rapido			
17246	1"3/8 maschio male-stecker-macho	1:3	540	1680
17249	1"3/8 femmina female-femelle-muffe-hembra			
04625	1"3/8 femmina female-femelle-muffe-hembra Inn. rapido			
17247	1"3/8 maschio male-stecker-macho	1:3,5	540	1836
17250	1"3/8 femmina female-femelle-muffe-hembra			
04634	1"3/8 femmina female-femelle-muffe-hembra Inn. rapido			
17248	1"3/8 maschio male-stecker-macho	1:3,8	540	2052
17251	1"3/8 femmina female-femelle-muffe-hembra			
04626	1"3/8 femmina female-femelle-muffe-hembra Inn. rapido			

## REFLUID



**CARATTERISTICHE**  
 Temperatura di esercizio -20 ÷ +120° C  
 Olio CPL/CC 150 - DIN 5157  
 Rotazione destra: max: 3000 giri/1'



**PROPERTIES**  
 Working temperature: -20 ÷ + 180°C  
 Oil CPL/CC 150 - DIN 5157  
 Right hand rotation max 3000 RMP 1'

## PRIKLJUČEK ZA ČRPALCO SKUPINE 2

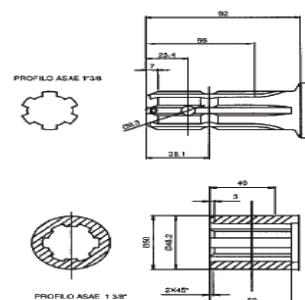
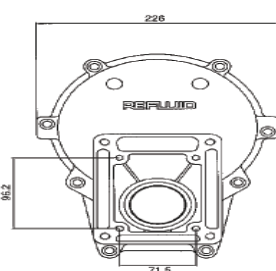
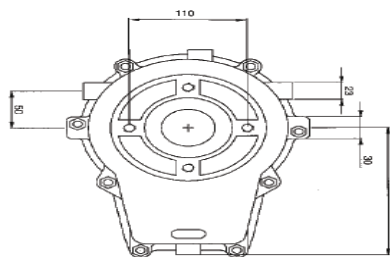
Artikel	DIN 5482B		Conicity	Ch.(mm)
12859	25 x 22	14	1:8	3,17
08016	25 x 22	14	1:8	4



## MULTIPLIKATORJI ZA ČRPALKE SKUPINE 3

Artikel			N 1 Giri/1'	N 2 Giri/1'
16828	1"3/8 maschio male-stecker-macho	1:2	540	1080
16829	1"3/8 femmina female-femelle-muffe-hembra			
16830	1"3/8 femmina female-femelle-muffe-hembra Inn. rapido			
04639	1"3/8 maschio male-stecker-macho	1:3	540	1680
04640	1"3/8 femmina female-femelle-muffe-hembra			
12477	1"3/8 femmina female-femelle-muffe-hembra Inn. rapido			
04641	1"3/8 maschio male-stecker-macho	1:3,5	540	1836
19436	1"3/8 maschio male-stecker-macho Flangia GR.2			
04642	1"3/8 femmina female-femelle-muffe-hembra	1:3,8	540	2057
12478	1"3/8 femmina female-femelle-muffe-hembra Inn. rapido			
04643	1"3/8 maschio male-stecker-macho			
04667	1"3/8 femmina female-femelle-muffe-hembra	1:3,8	540	2057
12479	1"3/8 femmina female-femelle-muffe-hembra Inn. rapido			



### CARATTERISTICHE

Temperatura di esercizio -20 + + 180° C  
Olio CPL/CC 150 - DIN 5117  
Rotazione destra: max: 3000 giri/1'

### PROPERTIES

Working temperature: -20 + + 180°C  
Oil CPL/CC 150 - DIN 5117  
Right hand rotation max 3000RMP 1'

## ARTIKEL 08017 PRIKLJUČEK ZA ČRPALKO SKUPINE 3

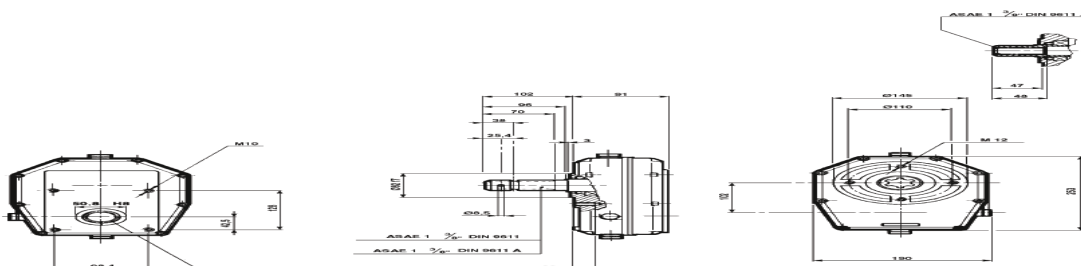

## HIDRAVLICNI CILINDRI

ATTACCO AD OCCHIO  
EYE-FITTING

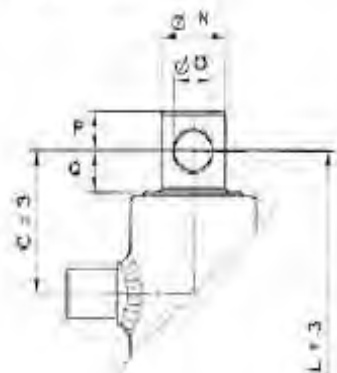

ATTACCO A SFERA  
BALL-FITTING

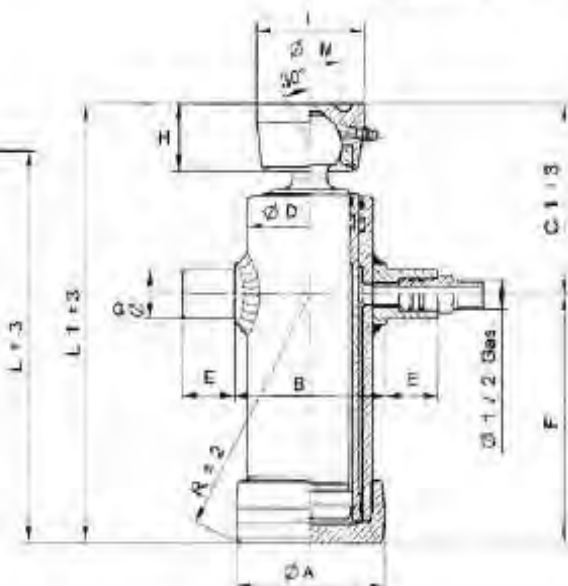

Portata a 200 bar/ton  
Charge a 100 bar/ton  
Capacity of 100 bar/ton  
Belastbarkeit 100  
bar/ton  
Capacidad 100 bar/ton



Artikel		Extensions	Charge a 100 bar/ton	Kg.	Lt Max	Dimenzije(mm)												
Hole	Ball					L1	A	B	C	D	C1	F	E	H	L	P	R	
01411	01415	600	2	3	18	3	443	94	112	125	90	170	268	35	90	398	30,5	194
01412	01416	700			21	3,5	505						330			460		
-	01414	500	3	3	14	2,5	310	115	132	120	90	160	150	80	80	-	30,5	212
-	01652	800			21	4	433						268			-		
17645	01423	500	3	5	20	4	325	115	132	120	90	160	163	35	80	288	30,5	212
01403	01428	600			22	4,5	355						193			318		
01419	01424	750	3	5	26	5	405	115	132	120	90	160	243	35	80	368	30,5	212
01420	01425	850			30	5,5	443						280			406		
01421	01426	900	3	5	32	6	470	115	132	120	90	160	308	35	80	433	30,5	212
01422	01427	1000			36	6,5	505						343			468		
-	01655	680	4	8	20	5,5	328	133	152	115	80	155	163	40	70	-	30,5	232
01429	01437	900			35	8	410						253			375		
-	01653	1050	4	8	40	8,5	450	133	152	115	90	155	292	40	70	-	30,5	232
01432	01440	1200			43	9,5	475						320			440		
01433	01441	1350	4	8	47	10	510	133	152	115	90	155	355	40	70	475	30,5	232
01434	01442	1450			50	11,5	540						385			506		
-	01656	850	5	10	27	8	335	153	172	170	90	210	174	40	120	-	30,5	252
-	01657	1000			40	11	365						155			-		
01446	01445	1500	5	10	57	14,5	480	153	172	170	90	210	270	40	120	450	30,5	252

## GARNITURA TESNIL ZA HIDRAVLICNE CILINDRE

Artikel	N° Extensions	
12320	2	1411-1412-1415-1416
12321	3	1625
12322	3	1403-1419-1420-1421-1422-1414-1428-1424-1425-1426-1427
12323	4	1429-1423-1433-1434-1437-1653-1440-1441-1442
12324	5	1654-1406-1655-1656
12325	5	1446-1657-1445

## NOSILCI HIDRAVLICNIH CILINDROV

Artikel	H <sub>P</sub> L <sub>tr</sub> mm.							Kg.
	AØ	B	C	D	E	F	GØ	
00822	35,5	105	130	45	30	12	13	1
00823	40,5	105	140	45	33	15	15	1,2
00824	50,5	120	155	50	37	17	15	1,5

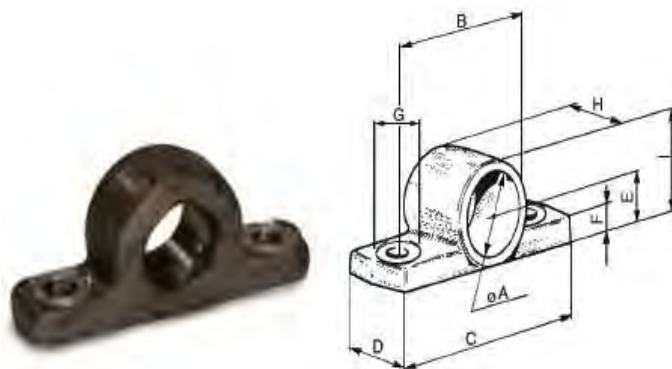

Artikel	H <sub>P</sub> L <sub>tr</sub> mm.										Kg.	
	Cat.	A	B	C	D Ø	E	G Ø	H	Cil.Ø			
01009	1	200	120	77	35	25	35	65	95	5	1411-1415-1412-1416-1423-1652-17645	
01013	2	230	135	97	35	28	40	75	112	8	1414-1403-1428-1419-1424-1420-1425-1421-1426-1422-1427	
01016	3	230	155	107	40	31	40	65	124	12	1429-1437-1432-1440-1433-1441-1434-1442-1406-1653-1654-1655-1656	
01019	4	280	185	120	50	38	50	65	152	13	1446-1445-1657	

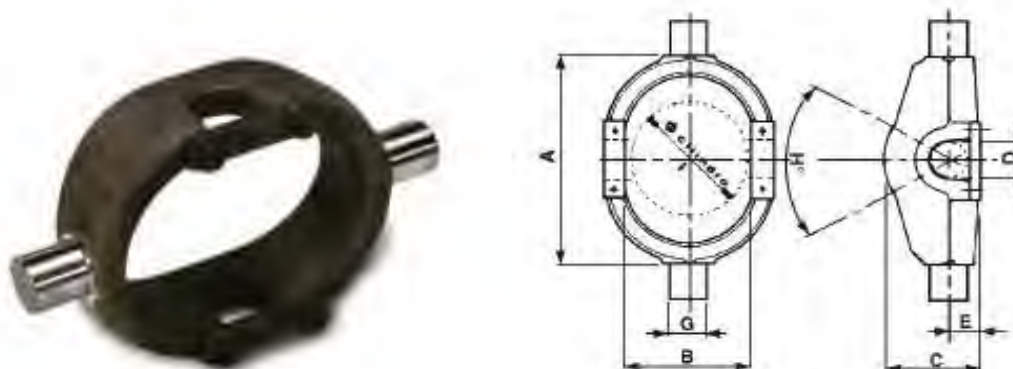



## ARTIKEL 01578 CILINDER ZA HIDRAVLIČNE ZAVORE



Bat D25 mm, hod 70 mm, komplet z vzmetjo



## KROGLIČNI VENTILI





Art.		 Max
05176	1/4"	500
05177	3/8"	500
05178	1/2"	500
50154	12X1,5 (6L)	500
50155	14X1,5 (8L)	500
50156	16X1,5 (10L)	500
50157	18X1,5 (12L)	500
50158	22X1,5 (15L)	500

Art.		 Max
10809	1/4"	350
10810	3/8"	350
10811	1/2"	350
50160	14X1,5 (8L)	350
50161	16X1,5 (10L)	350
50162	18X1,5 (12L)	350
50163	22X1,5 (15L)	350
50164	26X1,5 (18L)	350

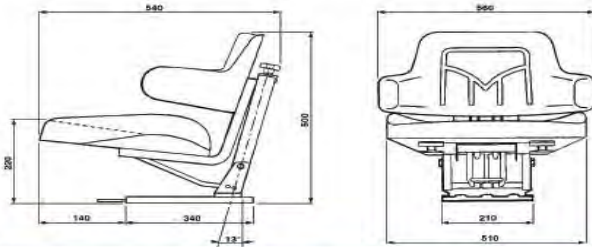
## SEDEŽI ZA TRAKTORJE



Art.		Base Slide		
12615	Sedile avvolgente in SKY con guide e molleggio Enveloping seat with Sky upholstery, featuring guides and spring suspension.	Orizzontale Horizontal	Nero Black	Ford

NON OMOLOGATO  
NOT HOMOLOGATED



Versione Sky  
Sky version

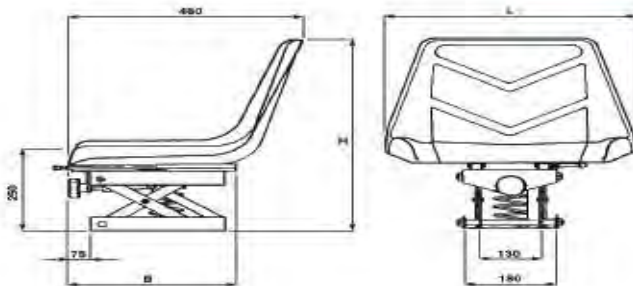

OMOLOGATO CEE  
EEC HOMOLOGATED  
78/764 - 83/190 -  
88/465 CLASSE A I-II







### Caratteristiche tecniche:

**Sedile:** compatto, ergonomicamente valido in poliuretano integrale espanso.  
**Molleggio:** meccanico con ammortizzatore idraulico e regolazione del peso da 50 a 120 Kg.  
**Guide:** a regolazione longitudinale di 120 mm.

### Technical specifications:

**Seat:** compact, ergonomic with expanded polyurethane stuffing.  
**Spring suspension:** mechanical with hydraulic damper for supporting weights ranging from 50 to 120 kg.  
**Guides:** longitudinal adjustment of 120 mm.

Art.	H mm.	B mm.	L mm.				
							Soffietto
02320	530	320	395	Art. 02800	Art. 06580	Art. 02161	Art. 06579

## ARTIKEL 03785 AMORTIZER ZA SEDEŽ



## ARTIKEL 12643 SEDEŽ

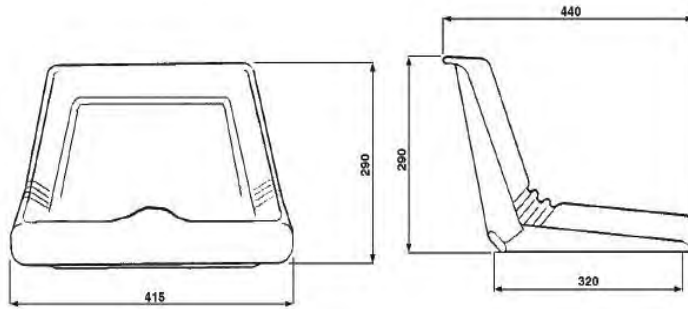

## ARTIKEL 00059 OBLOŽEN SEDEŽ

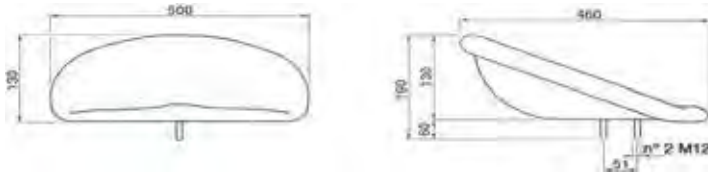



## KOVINSKI SEDEŽ

Artikel	↔Lh↔	↕P↕	
00033	500	460	With M12 stud bolts
00325	420	360	-

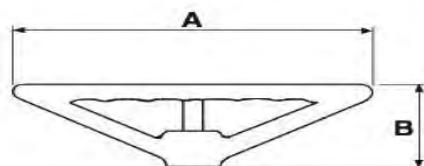

## VOLANI



Artikel	Ø A mm.	B mm.	Taper	
00416	365	150	C/2	Funnel shape ERREBI-BERTOLINI-MAB
00983	365	150	C/5	Funnel shape LUCCARINI-GOLDONI
00915	365	150	C/6 (1:20)	Funnel shape Danfoss: OTPB-ODPB-M.GI.BI
00916	395	72	C/2	Plate ERREBI-BERTOLINI-ERREBI-MAB-PASQUALI
00917	395	72	C/5	Plate LUCCARINI-GOLDONI
00918	395	72	C/6 (1:20)	Plate Danfoss: OTPB-OSPB
00345	435	122	C/5	Funnel shape LANDINI-VALPADANA-GOLDONI-SEP-MAB-M.F.
00919	435	122	C/6 (1:20)	Funnel shape Danfoss: OTPB-OSPB-FIORI
00920	400	85	18x19	Striped plate with 38 slots PASQUALI

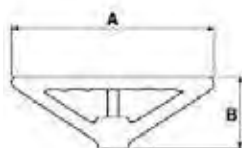

Artikel	Ø A mm.	B mm.	Taper		Fig.
34193	300	70	C/2	Without knob-small cone	2
34194				Without knob-small cone	1
34195			C/5	Without knob-LANDINI cone	2
34196				Without knob- LANDINI cone	1
34197			C/6 (1:20)	Without knob-Danfoss cone	2
34198				Without knob- Danfoss cone	1
19617	360	105	C/2	Without knob-small cone	2
19620				Without knob-small cone	1
19618			C/5	Without knob- LANDINI cone	2
19621				Without knob- LANDINI cone	1
19619			C/6 (1:20)	Without knob- Danfoss cone	2
19622				Without knob- Danfoss cone	1

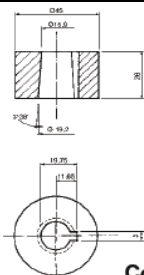

Conicità / Taper C/2

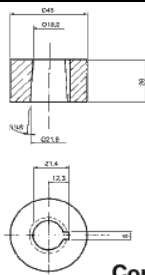

Conicità / Taper C/5

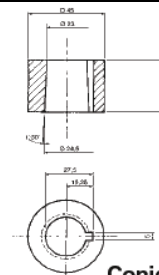

Conicità / Taper C/6 (1:20)



## VOLAN ZA VRTNI TRAKTOR

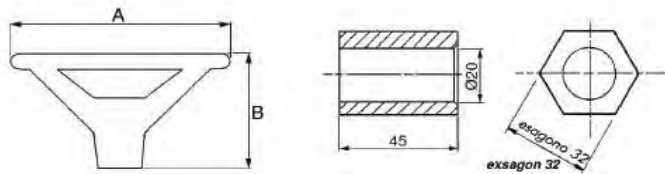

Artikel	Ø A mm.	B mm.	Connection	
12722	340	210	20	Small tractors for gardening machines

## ARTIKEL 00050 POKROV VOLANA

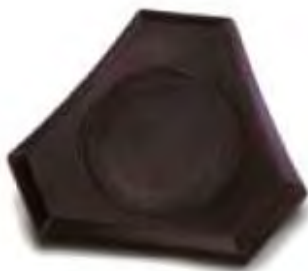

Application: Art. 416-983-915-916-917-918-345-919

## ROČAJ VOLANA

Artikel	Tip	Fig.
00368	Standard	1
00149	Narrow bracket	2
00150	Wide bracket	2



## KONČNIKI

Artikel	Models	Ø mm	Orig. Ref.	
01263	Maschio/male	20	589584	Fiat: 415-450-500-550-600-640

Artikel	L (mm)	Cone type	Orig. Rif.	
01291	175	-	0001129	Goldoni
01290	205	Small (16,2) Thread 14	985231.1	Pasquali



## KONČNIKI

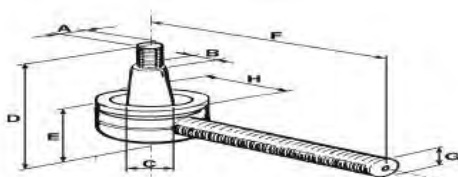

	Artikel	A	B	C	D	E	F	G	H	Orig.Rif.		
FIAT	01985	14x1,5	14,5	15,8	74	31	82	-	48	591198	Fiat 315	
	01307	14x1,5	14,6	15,8	74	31	84	20x1 DX	44	588309	Fiat 250DT-300DT-312-315-350-420-415-400-450-500-480-540	
	01220	14x1,5	16	18,2	82	33	82	20x1 DX	43	5109526 4954941 4987961	Fiat 350DT-450DT-460DT Vigneto 500DT-580-680-780-880-980-OM 750DT	
	01221	14x1,5	16,5	18,3	90	36	80	22x1,5 DX	46,5	44078464 44078668	Fiat OM650-750 Special OM 850-1000	
	01331	16x1,5	18	20	97	38	106	24x1,5 DX	48	44078662 5106716	Fiat 650-750-680-780-850-1000-420 DT-480DT	
	10388	16x1,5	18	20	97	38	106	24x1,5 SX	48	5115341		
	02765	16x1,5	18	19	98	42	78	20x1 DX	-	5109553 4955011 4982356 9955310	Fiat 450DT-500DT-(2>>) 480DT-600DT 650-650DT-750DT-780-880DT-1000 super-1000 super DT-1300S DT 460 Vigneto e DT	
SAME-LAMBORGHINI-HUERLIMANN	01277	14x1,5	16	18	90	31	98	18x1,5 DX	40	13542374	SAME-LAMBORGHINI	
	01286		16,5			31	90	18x1,5 SX	39			
	01325	14x1,5	16,5	18	90	38,	96	22x1,5 DX	48	15743454	SAME	
	01332					7	22x1,5 SX					
		01226	12x1,5	14,5	16,5	81	34	98	16x1,5 DX	39	14642374	Aurora DT-Delfino DT-Sirenetta DT Minitauro DT-Italia DT e vigneto Atlanta DT e vigneto-Falcon DT Corsaro-Saturno-Panther
		01333	18x1,5	20	22	91	35	106	24x1,5 forata	52	25743454	SAME Vari modelli
	01331	16x1,5	18	20	97	38	106	24x1,5 DX	48	14861264	Same: Drago-Buffalo-Tiger-Panther-Leopard-LAMBORGHINI	
	10388	16x1,5	18	20	97	38	106	24x1,5 SX	48	-		
LANDINI-M.F.	01238	16x1,5	17,5	20	90	32	100	13/16"x16 DX	44	1821234M91 963920M1 884701M92	LANDINI-MASSEY FERGUSON 5000-7000-8000-9500-12500-14500-65-165-168-188-188DT-265-275-285	
	01331	16x1,5	18	20	97	38	106	24x1,5 DX	48	1824403	LANDINI-MASSEY FERGUSON 5000-7000-80000-10000-13000-9500-12500-145000-10000S	
	10388	16x1,5	18	20	97	38	106	24x1,5 SX	48	-		
		01934	16x1,5	19,2	-	93	-	-	18x1,5 DX forato	-	1617826M93 342666OM	LANDINI:5000-6500DT-7000-8000-9500-9500DT-12500-14500 M.F.:168-188DT-595-1080-1105-1115-1135
GOLDONI CARRARO ANTONIO	01277	14x1,5	16	18	90	31	98	18x1,5 DX	40	2253732	GOLDONI-518-520-521-526-530DT-828-834	
	01286							18x1,5 SX				2253730
	01325	14x1,5	16,5	18	90	34	106	22x1,5 DX	45	88691	CARRARO ANTONIO - 6000-6500-7000-6000DT-6500DT-7000DT-652-654-702-704	
	01332							22x1,5 SX				88694
		01986	14x1,5	15	15,8	70	30	103	16x1 DX	41	-	VARIOUS APPLICATIONS
		01987							16x1 SX			



# **AGROSAL**

---



**ZATEZNE ROKE**  
**ZATEZALCI, ZATIKI, SORNIKI**

## ZATEZNE ROKE –PRIMERJALNA TABLA ZA TRAKTORJE

Artikel		Artikel	
170 186	SAME: Sametto, Vigneto GOLDONI: GMA BERTOLINI: 433NRS VALPADANA: 412	151 1191	DEUTZ: D6808, D7206 OM: 650, 750S, Diamante FIAT: 570, 570DT, 580, 580DT M.F.: 165, 168, 85, 240, 254, 255, 274 JOHN DEERE: 1140, 1640, 2040 LANDINI: 5500 2RM, 5000DT, 6500 2RM, 6500DT, 6505F, 6550 2RM, 6550DT
10108	SAME-SAMETTO SAMETTO VIGNETO	10113	DEUTZ: D6808, D7206 OM: 650, 750S, Diamante FIAT: 570, 570DT, 580, 580DT M.F.: 165, 168, 85, 240, 254, 255, 274 JOHN DEERE: 1140, 1640, 2040 LANDINI: 5500 2RM, 5000DT, 6500 2RM, 6500DT, 6505F, 6550 2RM, 6550DT
171 218	FIAT: 300-NIBBI: Tonson AGRIFULL: Jolly 50, 68SC TOSELLI: 45 Hp-GOLDONI: Trattorini PASQUALI: Trattorini LANDINI: R3000, R3200	3070 1916	DEUTZ: D5006, D5206, D6206 M.F.: 175, 1080 LANDINI: 7500 2RM, 7500DT, 7550 2RM, 7550DT, 8500 2RM, 8500DT, 8550 2RM, 8550DT
172 1015	AGRIFULL: Jolly 50 LANDINI: C3500, C4000, CS4000	176 1257	FIAT: 670H, 680, 780, 880, 980, 80/88, 70/90, 100/90 LANDINI: 8000, 9880, 10000, 12500, 14500 M.F.: 290, 575, 590, 595, 2620, 2640, 2680 SAME: Drago, Bufalo, Tiger, Row Crop LAMBORGHINI: R654, R1056, R1256 CARRARO: 552, 554, 652, 702, 704, 732, 734, 842, 884, 78/2, 78/4, 88/2, 88/4, 98/2, 98/4 RENAULT: 751, 781, 851, 891, 951, 981, 1151, 1181
173 1026	FIAT: Serie 211 Piccola LANDINI: C3500, C4000, CS4000 SAME: 240, Minitauro, Sirenetta, Puledro, Trento, Italia DT frutteto	177 1264	CARRARO: 552, 554, 652, 654, 702, 704, 732, 734, 842, 844, 78/2, 78/4, 88/2, 88/4, 98/2, 98/4 HURLIMANN: H 61304 RM M.F.: 290DT, 575, 590DT, 595 MK2 LANDINI: R8000, R8000DT SAME: Drago 120, Bufalo 130
10109	AGRIFULL C50, SAME Italia FIAT: 455C 355C	10114	HURLIMANN: H490, 4RM SAME: SATURNO 80S, CENTURION LEONE 70-75, ARIETE 85, LEOPARD 85, PANTER 90
10110	SPECIAL APPLICATIONS	10115	SPECIAL APPLICATIONS
10111	SAME: Falcon, Falcon risaia, Minitauro 55, Falcon C LAMBORGHINI: C35, C352S, 1C, 4C, 5C	10116	VARIOUS TRACTOR OVER 90 HP
3379 1038	LAMBORGHINI: 10, 10TL, 5C, 1RDT, 2RDT, 4C, 5CTL, 1RTF, 1RDT, 2RDT	188 1265	CARRARO: 78/2, 78/4, 88/2, 88/4, 98/2, 98/4 LANDINI: R8000, R8000DT M.F.: 290, 575, 590, 595 SAME: Drago
3380 1116	AGRIFULL: 345C, 355C, C60, C70 FIAT: 420, 420DT, 450/8, 450/8DT, 480, 480DT, 500S/DT, 480/8, 480/8DT, 505C, 605C M.F.: 165, 168, 148, 702	189 1413	FIAT: 1000 SAME: Row Crop LANDINI: LDTL29, 11Italia MASSEY FERGUSON: Vari modelli
174 1118	FIAT: 355C, 455C, 505C, 605C, 420DT, 450, 450/8DT, 500S/DT, 540S/DT, 80.76DT AGRIFULL: C50, C60, C70, C345, C355 M.F.: 148, 165, 168, 702	61	SAME: Panter, Tiger, Drago, Bufalo FIAT: 980, 1000, 1180, 90/90, 100/90 AGRIFULL: Rodeo 90 Turbo-Rodeo 95 Turbo LAMBORGHINI: R904, R955, 1056 Trattori vari oltre i 90 HP
237 1119	FIAT: 640, 640DT, 670, 670DT, 550, 550DT	63	LANDINI: 9500, 12500, 14500 M.F.: 1114, 1134 RENAULT: 891, 951, 981, 1181, 1451, TX113, 106SP Trattori vari oltre i 90 HP
5015	AGRIFULL: 230C, 235C LAMBORGHINI: C35, C352S, 1C, 4C, 5C SAME: Falcon, Falcon Risaia, Minitauro 55, Falcon C	91	FIAT: 1300, 1380, 1580, 1880, 115/90DT, 130/90DT, 140/90DT, 160/90DT, 180/90DT FENDT: 612LS, 614LS, 615LS, 626LSA SAME: Laser 130, 150, Galaxy 170, Trident, Hercules LAMBORGHINI: 1306, 1506, 1706 MASSEY FERGUSON: 2620, 2670, 2680 FORD: TW15, TW25, TW35 RENAULT: 1181, 1451, TX133, TX145 ZETOR: 12145, 16145 Trattori vari oltre i 115
5060 74	LANDINI: 4500, 4500S, 4500M, 5500S, 6500S, Mark II PGS: TR55L M.F.: 134C, 134CS, 134CL, 154CS, 174CS	92	
183 86	FIAT: 850 OM: 615, 715 LANDINI: TL21, TL 22, R6000, R7000 LAMBORGHINI: R704, 204, 7RC	71	FIAT: 1300
10112	SPECIAL APPLICATIONS	10117	SAME: HERCULES 160 HURLIMANN: H6, 160 4RM
175 1166	SAME: Leone, Ariete, Saturno LANDINI: 80F, 6560L, 8560F CARRARO: 455, 552, 554, 602, 704 ITMA: A553, 600, 654, 700	72	FIAT: 1300

## ZATEZNE ROKE TIP TOP



**Caratteristiche tecniche:**  
 - Manicotto: materiale UNI Pa510, spessore 4,5 - 5 mm, resistenza a trazione  $\sigma = 490 - 630 \text{ N/mm}^2$ , trafilato, verniciato.  
 - Piastrine antirivolo: materiale UNI Pa510, trafilato.  
 - Tirante filettato: materiale UNI C40, sinterizzato a caldo e nitato.  
 - Rotule elastiche: materiale UNI C20, cementata, durezza: 52 - 58 HRC, profondità trattamento: 0,4 - 0,7 mm.  
 - Zincatura: sinterizzato steel Fe/Zn 8 g/C, CrIII (2000g/30C)

**Technical specifications:**  
 - Pipe material: UNI Pa510, thickness 4.5 - 5 mm, tensile strength  $\sigma = 490 - 630 \text{ N/mm}^2$ , drawn and seamless, painted.  
 - Locking nut material: UNI C20, hot forged and rolled.  
 - End assembly: material UNI C40, hot forged and rolled.  
 - Ball: material UNI C20, case hardened, hardness: 52 - 58 HRC, hardened thickness: 0.4 - 0.7 mm.  
 - Coating: zinc plated parts Fe/Zn 8 g/C, CrIII (2000g/30C)

Artikkel	Cat.	d (A12)	h (h 11)	D	L1	L min.	L max.	Spare tie rods	
								Tirante SX LH tie-rod	Tirante DX RH tie-rod
10133	1 <sup>a</sup>	19	44	22x2,5	160	256	350	Art. 03412	Art. 03411
00170	1 <sup>a</sup>	19	44	22x2,5	230	330	490		
10108	1 <sup>a</sup>	19	44	22x2,5	280	380	540		
00171	1 <sup>a</sup>	19	44	22x2,5	300	400	560		
00172	1 <sup>a</sup>	19	44	22x2,5	320	430	570	Art. 03416	Art. 03415
00173	1 <sup>a</sup>	19	44	22x2,5	370	480	620		
10109	1 <sup>a</sup>	19	44	22x2,5	470	580	720		
10110	1 <sup>a</sup>	19	44	27x3	220	330	450		
10111	1 <sup>a</sup>	19	44	27x3	320	430	640	Art. 03420	Art. 03419
03379	1 <sup>a</sup>	19	44	27x3	370	480	690		
19748	1 <sup>a</sup>	19	44	27x3	400	510	720		
03380	1 <sup>a</sup>	19	44	27x3	430	540	750		
00174	1 <sup>a</sup>	19	44	27x3	470	580	790		
00237	1 <sup>a</sup>	19	44	27x3	570	680	890		
05015	1 <sup>a</sup> / 2 <sup>a</sup>	19/25,4	44-51	27x3	320	430	640	Art. 03424	Art. 03423
05060	1 <sup>a</sup> / 2 <sup>a</sup>	19/25,4	44-51	27x3	360	480	680		
00183	1 <sup>a</sup> / 2 <sup>a</sup>	19/25,4	44-51	27x3	470	585	810		
10112	2 <sup>a</sup>	25,4	51	27x3	220	340	460		
00175	2 <sup>a</sup>	25,4	51	27x3	320	460	680		
10113	2 <sup>a</sup>	25,4	51	27x3	430	550	780		
03070	2 <sup>a</sup>	25,4	51	27x3	500	620	850	Art. 03428	Art. 03427
10114	2 <sup>a</sup>	25,4	51	30x3	350	470	720		
18749	2 <sup>a</sup>	25,4	51	30x3	400	520	770		
00151	2 <sup>a</sup>	25,4	51	30x3	420	540	790		
00176	2 <sup>a</sup>	25,4	51	30x3	460	580	830		
18750	2 <sup>a</sup>	25,4	51	30x3	500	620	870		
00177	2 <sup>a</sup>	25,4	51	30x3	520	640	890		
00188	2 <sup>a</sup>	25,4	51	30x3	560	680	930		
00189	2 <sup>a</sup>	25,4	51	30x3	610	730	980		
10115	2 <sup>a</sup>	25,4	51	30x3	730	850	1100		
18751	2 <sup>a</sup>	25,4	51	36x3	360	485	720	Art. 03438	Art.03437
00061	2 <sup>a</sup>	25,4	51	36x3	400	525	760		
18752	2 <sup>a</sup>	25,4	51	36x3	450	575	810		
10116	2 <sup>a</sup>	25,4	51	36x3	520	640	860		
00063	2 <sup>a</sup>	25,4	51	36x3	580	705	920		
10117	2 <sup>a</sup>	25,4	51	36x3	400	555	840		
00091	2 <sup>a</sup> / 3 <sup>a</sup>	25,4/32	51	36x3	400	555	840	Art. 03488	Art. 03489
00092	3 <sup>a</sup>	32	51	36x3	460	615	900		
00071	3 <sup>a</sup>	25,4	51	40x3	500	635	870	Art. 03440	Art. 03439
00072	3 <sup>a</sup>	25,4	51	40x3	620	755	990		
09322	3 <sup>a</sup>	32	51	40x3	500	650	970	Art. 09325	Art. 09324
09323	3 <sup>a</sup>	32	51	40x3	620	770	1090		

## ZATEZNE ROKE TIP »BASIC«

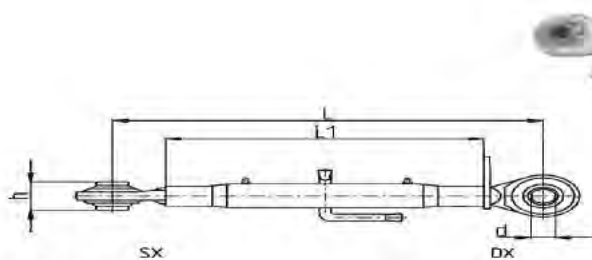

### Caratteristiche tecniche

- Manicotto: materiale UNI Fe360, spessore 4.5 - 5 mm, resistenza a trazione  $s = 490 - 630 \text{ N/mm}^2$ , saldato, zincato.
- Tirante filettato: materiale UNI C40, stampato a caldo e rollato.
- Rotula sferica: materiale UNI C20, cementata, durezza: 52 - 58 HRC, profondità trattamento: 0.4 - 0.7  $\mu\text{m}$ .
- Zincatura: Fe/Zn 8 cC, CrIII (2000/53/CE).

### Technical specifications

- Pipe: material UNI Fe360, thickness 4.5 - 5 mm, tensile strength  $s = 490 - 630 \text{ N/mm}^2$ , drawn and seamless, painted.
- End assembly: material UNI C40, hot forged and rolled.
- Ball: material UNI C20, case hardened, hardness: 52 - 58 HRC, hardened thickness: 0.4 - 0.7  $\mu\text{m}$ .
- Coating: zinc plated parts Fe/Zn 8 cC, CrIII (2000/53/CE).

Artikel	Cat.	d (A12)	h (h11)	D	L1	L min.	L max.	Spare tie-roads	
								Tirante SX LH tie-rod	Tirante DX RH tie-rod
19671	1 <sup>a</sup>	19	44	22x2,5	160	256	350	Art. 03412	Art. 03411
00186	1 <sup>a</sup>	19	44	22x2,5	230	330	490		
19672	1 <sup>a</sup>	19	44	22x2,5	280	380	540		
00218	1 <sup>a</sup>	19	44	22x2,5	300	400	560		
01015	1 <sup>a</sup>	19	44	24x2,5	320	430	570	Art. 03416	Art. 03415
01026	1 <sup>a</sup>	19	44	24x2,5	370	480	620		
19673	1 <sup>a</sup>	19	44	24x2,5	470	580	720		
19674	1 <sup>a</sup>	19	44	27x3	220	330	450	Art. 03420	Art. 03419
11047	1 <sup>a</sup>	19	44	27x3	320	430	640		
01038	1 <sup>a</sup>	19	44	27x3	370	480	690		
19675	1 <sup>a</sup>	19	44	27x3	400	510	720		
01116	1 <sup>a</sup>	19	44	27x3	430	540	750		
01118	1 <sup>a</sup>	19	44	27x3	470	580	790		
01119	1 <sup>a</sup>	19	44	27x3	570	680	890		
19676	1 <sup>a</sup> /2 <sup>a</sup>	19/25,4	44-51	27x3	320	430	640	Art. 03424	Art. 03423
00074	1 <sup>a</sup> /2 <sup>a</sup>	19/25,4	44-51	27x3	360	480	680		
00086	1 <sup>a</sup> /2 <sup>a</sup>	19/25,4	44-51	27x3	470	585	810		
19677	2 <sup>a</sup>	25,4	51	27x3	220	340	460		
01166	2 <sup>a</sup>	25,4	51	27x3	320	460	680	Art. 03428	Art. 03427
11066	2 <sup>a</sup>	25,4	51	27x3	430	550	780		
01916	2 <sup>a</sup>	25,4	51	27x3	500	620	850		
19678	2 <sup>a</sup>	25,4	51	30x3	350	470	720		
19679	2 <sup>a</sup>	25,4	51	30x3	400	520	770		
01191	2 <sup>a</sup>	25,4	51	30x3	420	540	790		
01257	2 <sup>a</sup>	25,4	51	30x3	460	580	830		
19680	2 <sup>a</sup>	25,4	51	30x3	500	620	870		
01264	2 <sup>a</sup>	25,4	51	30x3	520	640	890		
01265	2 <sup>a</sup>	25,4	51	30x3	560	680	930		
01413	2 <sup>a</sup>	25,4	51	30x3	610	730	980		
19681	2 <sup>a</sup>	25,4	51	30x3	730	850	1100		

## ZATEZNE HIDRAVLICNE ROKE

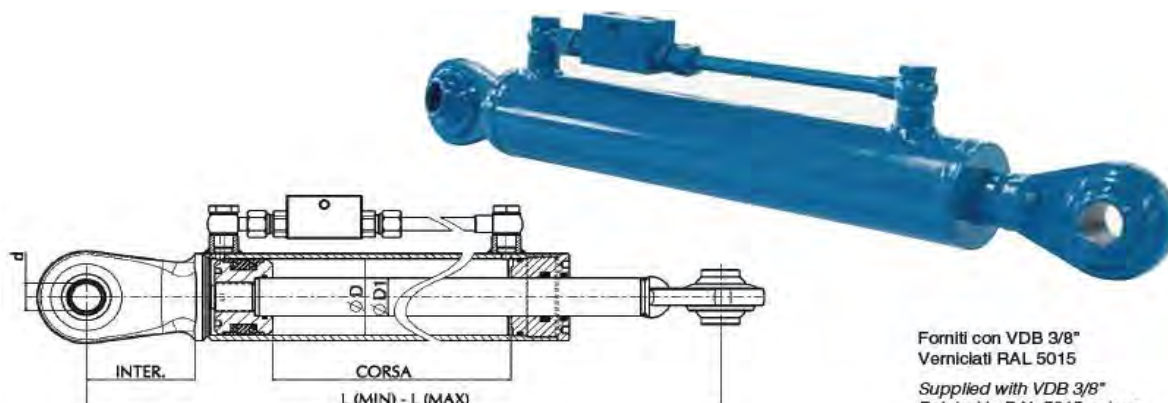

Forniti con VDB 3/8"  
Verniciati RAL 5015  
Supplied with VDB 3/8"  
Painted in RAL 5015 colour

Art.	D mm.	D1 mm.	Corsa Stroke	d mm.	L min. mm.	L max mm.	Interasse Wheelbase	Impieghi - Uses				
06002	50	30	160	19	410	570	60	Fiat 300 - Landini R3000, R3200 - Carraro TTR4400HST				
06003			210		460	670		Fiat gamma piccola - Lamborghini Runner 350 Same Puledro, Italia, Sirenetta, Solans 25-35-45, Landini Mistral 50-55				
06004			280		530	810		Fiat 470 Vigneto - Lamborghini R135, Formula, 956, 674/70 Landini serie Frutteto - Massey Ferguson MF35, 135				
06005			400	650	1050	25,4	65	65	Fiat 550, 640, 650, 670			
06016			140	450	590				Lamborghini Frutteto			
06006			160	430	590				Landini C4000, CS4000, C3500 - Same Falcon e Minotauro Hurlimann H481, XF			
06007			210	480	690				Landini 4500, 5500, C3500, C4000, CS4500 Cingoli/Track Massey Ferguson MF134, 154, 174 Same Argon 50, 60, 70, Frutteto 60, 75, 85, Minotauro			
06009			60	30	400	670	1070	60	60	Fiat 1180, 1280, 1300, 1380, 115/90		
37299					110	360	470			Tigrone 5000, 5600, 6400		
11235					160	440	600			Carraro TRG 9400 - Same Frutteto		
36958	63	35	365	19 - 25,4	650	1015	60	Fiat 550, 640, 650, 670, 55.65, 65.56, 70.56, 45.66, 50.66, 55.55, 60.66, 65.66				
06010			160	450	610	95		95	Carraro 9400 TGF, 8400 TRF - Landini Frutteto REX95-100 Deutz Agroplus 6070 - Lamborghini 880F Plus, 990 Plus, Serie Crono, Sprint 66460, 674.70 - Landini Advantage 60, 65 - Same Dorado 60, 70, Golden 65, 75, 85			
06011			210	500	710		120		120	Fiat 570, 570DT, 580, 580DT, 670, 850, 1000 John Deere 940, 1040, 1140, 1640, 2040, 2140, 3040 Landini 5000DT, 5500, 6000, 6500, 7000, Vision 105 Massey Ferguson 135, 165, 168, 240, 254, 255		
06008			215	560	775					95	95	Fiat 70.66, 80.66 - Lamborghini 115 - Same Explorer 70, 80, 90 70/90, 80/90, 90/90, 100/90, 110/90, 115/90
06012			280	570	850	70	70	80	Fiat 605C, 655C Cingolati - Goldoni 3000, 3000 Star.v, Star 50, 70, 75, Compact 614, 654, 664, 774			
06013			400	690	1090				Fiat 60.75C, 70.75C, 80.75C, Cingolati 55.85, 60.85, 62.85, 72.85, 82.85, 88.85			
36948			70	40	250	19 - 19/25,4	560	810	80	80	Fiat 70.86S	
11214					150	495	645	95			95	Fiat 55.86, 60.86, 62.86, 70.86, 72.86, 82.86 Frutteto John Deere 5310, 5410, 55510, 5900, 5400, 5500 da 55 a 80 HP, 6100, 6200, 6300, 6110, 6210, 6310, 6320
37014					180	545	725		124	124		Hurlimann 909 - Lamborghini 135 - Premium 850 - Landini Alpine 75, 85 - McCormick CX105 - Same Antares 100 - 110
11221					210	550	760					Lamborghini R135, Formula 956, 674/70 - Same Laser 100 Same Corsaro, Centauro, Saturno, Centurion, Leone, Ariete, Leopard, Panthera
11238	265	610			875	95	95	95	Fiat trattori oltre 100 HP - Case 4210, 4220, 4230, 4240			
11236	200	510			710				Fiat serie S, L, TL, L60, L65, L75, L85, L95, 570, 580, 680, 780, 880, 980 - Massey Ferguson MF135, 165, 168, 240, 254, 255 - Same Silver 90			
11243	80	40			160	25,4	480	640	120	120	Landini Atlas, Ghibli 90, Vision	
06014					210		530	740			95	95
06015			280	600	880		95	95				
36931			290	640	930							
11233			300	620	920							
01608	400	720	1120									

## ZATEZNE HIDRAVLICNE ROKE

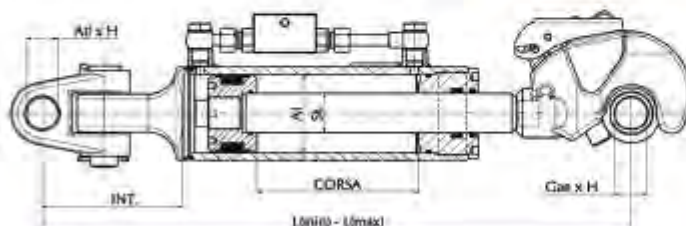



Art.	Al. mm.	St. mm.	Corsa Stroke	gan.	anf. mm.	H mm.	L.min. mm.	L.max. mm.	Interasse Wheel/base	
11224	80	40	200	2°	32	51	550	750	138	JOHN DEER 6400 - 6500 - 6600 - 6410 - 6510 6610 - 6620 da/from 109 a/to 120 Hp
36945			175				575	750		JOHN DEER 6400 - 6500 - 6600 - 6410 - 6510 6610 - 6620 da/from 109 a/to 120 Hp
36963			190				600	790		FIAT TS80 - TS90 - TS100 - TS110 - SERIE/SERIES M M100 - M115 - M135 - M160 - WINNER F100 - F110 WINNER F115 - F120 - F190 - F140 FORD NEW HOLLAND 7740 - 7840 - 8240
11227			165					765		JOHN DEER 6800 - 6900 - 6910 - 6910 - 6920 LAMBORGHINI 01556 FIAT NEW HOLLAND SERIE/SERIES M - M100 - M115 - M135 - M160
36953			175				25	610		785
11225	90	45	190	3°	32	51	610	800	151	JOHN DEER 7600 - 7700 - 7800 - 7710 - 7910 - 7820 SAME TITAN SUPER TITAN 145 - 160 FIAT NEW HOLLAND 1180 - 1280 - 1300 - 1380 - 130/90/140/90 - 160/90 - 180/90
36957			240				700	840		FORD NEW HOLLAND 8830 - 8830 - 8730 - 8340 CASE IH MX150 - FENDT 716 DEUTZ AGROTON 130 - 150 STEYR 8145
36994			120				600	720		LANDINI RACING 190 SAME TITAN 190
11220	100	45	160	32	35	740	640	800	151	SAME RUBIN FIAT NEW HOLLAND G170 - G180 - G210 - G240 McCormick MC 115 FORD NEW HOLLAND 8770 - 9870
36954			220				700	820		CASE IH MAGNUM 7210 - 7220 - 7230 - 7250 FENDT FAVORIT 920 - 926
11251			260				740	1000		JOHN DEER 8000 - 8210 - 8220 - 8320 - 8420 - 8520 100 - 8200 - 8300 - 8400 - 8500 da/from 210 a/to 280 Hp SAME DIAMANT
37302			280				760	1040		CASE IH MX 270 MAGNUM
37303	260	44	740	1000	JOHN DEER TRAC					

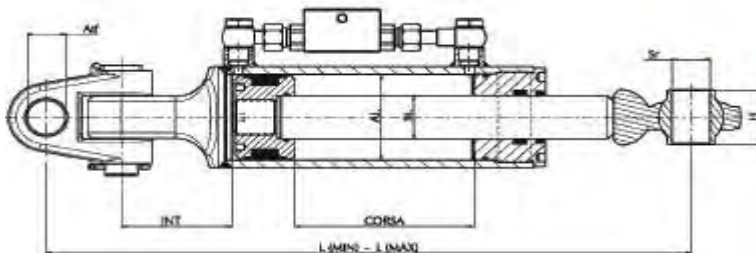

## ZATEZNE HIDRAVLICNE ROKE



Art.	Al. mm.	St. mm.	Corsa Stroke	Sr Ø mm.	Atf. Ø mm.	H mm.	L min. mm.	L max. mm.	Interasse Wheelbase						
11223	80	40	150	32,1	32,1	51	540	690	138						
36989			190				28,2	600			790	JOHN DEER 6400 - 6500 - 6600 - 6410 - 6510 6610 - 6620 da/from 109 a/to 120 Hp - 6800 - 6900 - 6810 - 6910 - 6920 LAMBORGHINI 1556 - FORMULA 115 - 135 SAME ANTERES 100 - 110 - 130			
11239			250	25,4	610		860	FIAT NEW HOLLAND TS80 - TS90 - TS100 - TS110 HURLIMANN 6190 LAMBORGHINI PREMIUM 1060 FIAT NEW HOLLAND 1180 - 1280 - 1300 - 1380 - 115/90 CASE IH MAXXUM 5130 - 5140 - 5150							
37011			190	25,4	560		750	SAME SILVER 130.6 FIAT NEW HOLLAND 80.90 - 100.90 - 110.90 - 82.94							
37308			400		800		1200	FENDT 309S							
11213			300	32,1	700		1000	FENDT 308 Trattori da 130 Hp/30 Hp Tractor							
36961			250	25,4	650		900	FIAT NEW HOLLAND 1180 - 1280 - 1300 - 1380 130/90/140/90 - 160/90 - 180/90							
37309			90		700		850	FENDT 514C							
36996			100	45	120		32,1	32,1			51	600	720	151	
11240					160							640	800		
36956	220	700			920	CASE IH MAGNUM 7210 - 7220 - 7230 - 7250									

## ZATEZNE HIDRAVLICNE ROKE

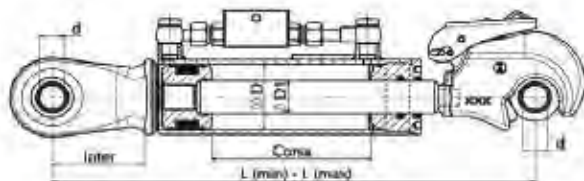

Forniti con valvola di blocco 3/8" G. - Completati di Sfera aggancio e corda comando gancio - Verniciati RAL5015  
Including 1 3/8" G blocking valve - Assembled with joint ball and string - Painted in RAL5015 colour

Art.	D H9 mm.	D1 f7 mm.	Corsa Stroke mm.	d (A12) mm.	H mm.	L min.	L max.	Int. mm.	Gancio Hook		
01898	70	35	160	25,4	51	484	644	95	2 <sup>a</sup> cat.		
36919			210			550	760				JOHN DEER 6100 - 6200 - 6300 6110 - 6210 6310 - 6320 5310, 5410, 55510, 5300, 5400, 5500 da 55 a 80 HP, 6100, 6200, 6300, 6110, 6210, 6310, 6320 - 6310 5410 - 5510 5300 - 5400 - 5500 da/from 55 a/fo 80 Hp FIAT 55.86, 60.86, 62.86, 70.86, 72.86, 82.86 Frutteto
01899			240			564	804				McCormick CX105 Landini - Alpine 75-85
01901			604			884					
36986			280			600	890				FIAT NEW HOLLAND SERIE/SERIE S L - TL - L60 - L65 - L75 - L85 - L95 - 570 - 580 - 680 - 780 - 880 - 980 + 06015 + TN65F - TN75F - TN90F - TN65NV TN75NV - TN90NV - TND65 - TND75 - TND90
01903	80	40	240	32	51	801	841	110	3 <sup>a</sup> cat.		
01904			280			641	921				McCormick MC115
01907			400			761	1161				

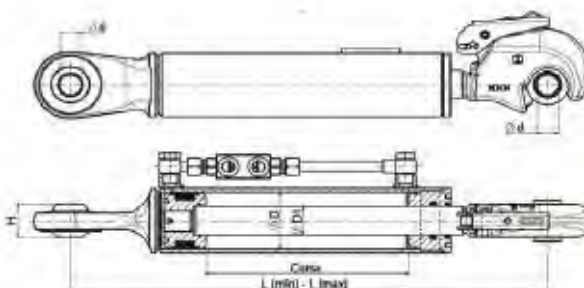

Art.	D H9 mm.	D1 f7 mm.	Corsa Stroke mm.	d (A12) mm.	H mm.	L min.	L max.	Int. mm.	Gancio Hook
18177	50	30	150	25,4	40	450	600	95	2 <sup>a</sup> cat.
18178	63	35	190			505	695		
18180	70		240			564	804		
18181	286		610			896			
18179	80	40	175	32	51	540	715	110	3 <sup>a</sup> cat.

## ZATEZNE HIDRAVLICNE ROKE

Modelli con attacco posteriore filettato e regolabile  
Models with rear, threaded and adjustable connection

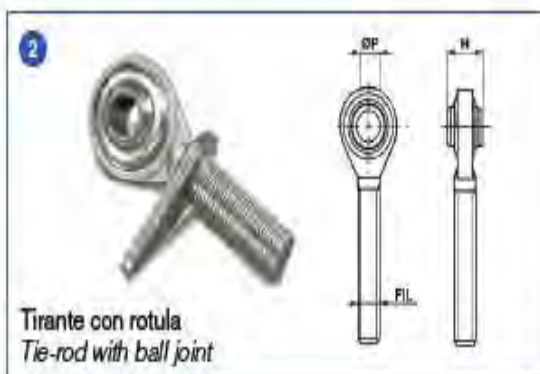

Art.	posteriore/rear				Cat.	L. min/L. max + regol. meccanica Min. L/Max. L + mechanical adj. mm.	Corso Stroke mm.	Alesaggio Bore D mm.	Stelo Rod d mm.	Max. tiro Max. towing capacity q.li 180 BAR	Max. spinta Max. pushing capacity q.li 180 BAR	
	Pos. 1	Pos. 2	P mm.	H mm.								
08020	-	Art. 2TF0400H	25,4	51	30x3	2*	610/820 + 50	210	50	30	23	35
08107	Art. 0ATF002	-	25,4			2*	640/850 + 50					
08021	-	Art. 2TF0400H	25,4		30x3	2*	640/850 + 50		63	35	39	56
08108	Art. 0ATF002	-	25,4			2*	670/880 + 50					
08022	-	Art. 2TF0420H	25,4		36x3	2*	665/875 + 50		80	40	68	90
08109	Art. 0ATF001	-	25,4			2*	690/900 + 50					
08023	-	Art. 2TF0460H	32		36x3	3*	680/890 + 50		80	40	68	90
08110	Art. 0ATF003	-	32			3*	690/900 + 50					

## ARTIKEL 35251 NOSILEC HIDRAVLICNE ROKE



## GARNITURA BLOKIRNI VENTIL Z CEVMI

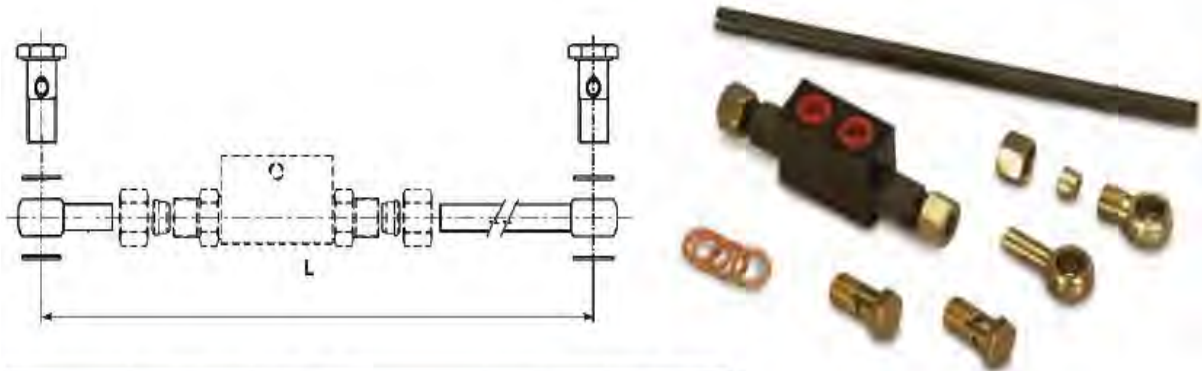

Art.	L mm.		Art.	L mm.	
05134	205	Art. 06002 Art. 06006	05165	325	Art. 06004 Art. 06008
05190	220	Art. 06010	05193	340	Art. 06012 Art. 06015
05159	255	Art. 06003 Art. 06007	05179	445	Art. 06005 Art. 06009
05191	270	Art. 06011 Art. 06014	05194	460	Art. 06013
05192	285	-	-	-	-

## GARNITURA CEVI ZA ZATEZNE HIDRAVLICNE ROKE

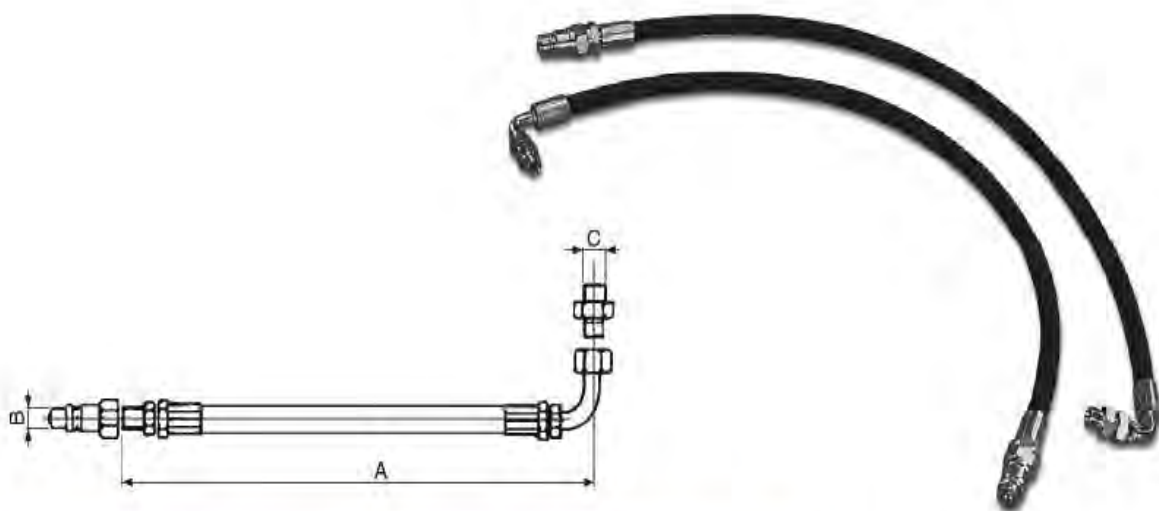

Art.	A mm.	B	C		
04559	900	1/2"	3/8"	Fondello Bottom section	Per 3° punto con valvola For top link assembly with valve
	900	1/2"	3/8"	Stelo Rod	
04560	900	1/2"	3/8"	Fondello Bottom section	Per 3° punto senza valvola For top link assembly without valve
	1400	1/2"	3/8"	Stelo Rod	

## ZATEZNE ROKE-STABILIZATORJI

Artikel	L		A	B	d
	Min.	Max.			
01663	510	700	30	60	24

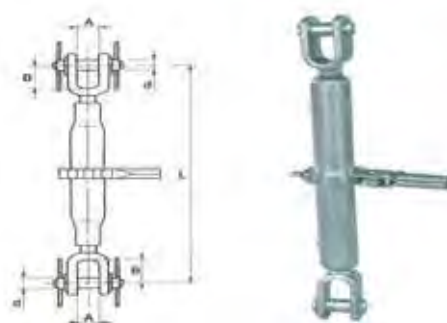

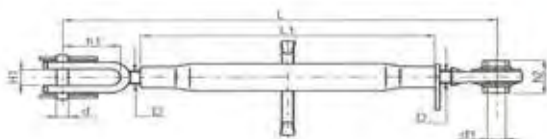

Artikel	A	D	B	C	d
01684	18	64	52	6	6
01685	18	74	62	6	6
01686	18	84	72	6	6
09346	18	94	82	6	6
09347	20	71	58	6	6
09348	20	81	68	6	6
09349	22	64	52	6	6
03046	24	90	77	6	6
03047	24	104	91	6	6
09350	26	66	57	6	6
09351	28	104	91	6	6

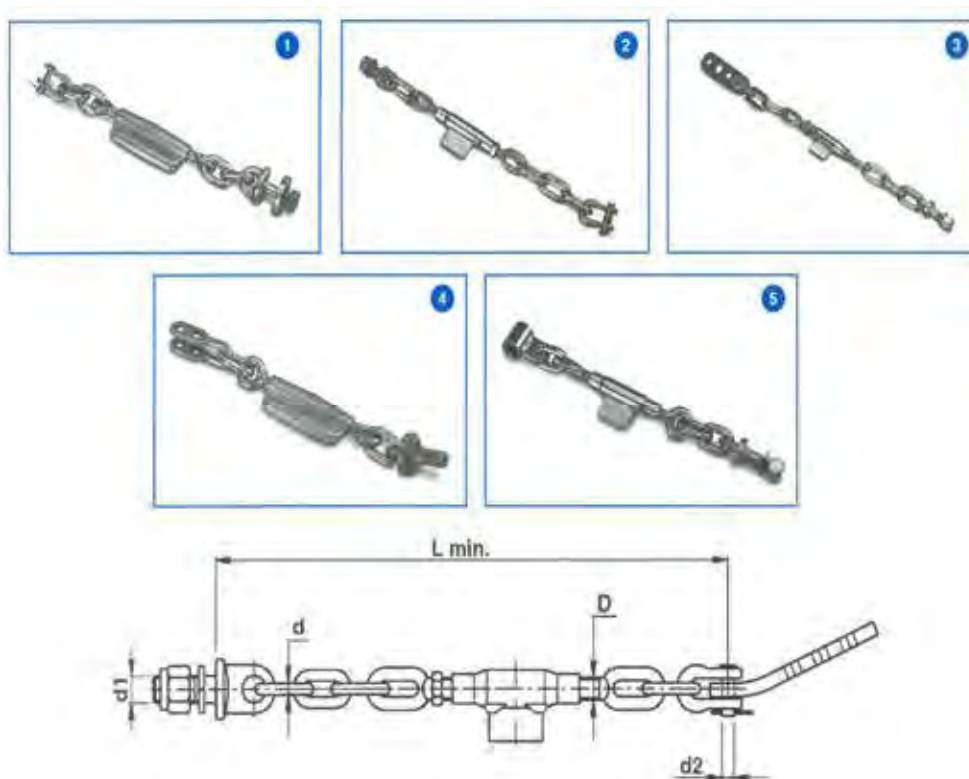

Artikel	L min.	L max.	L1	D	d	H1	h1	d1	h2
18873	380	530	230	24x3	18	24	72	19,2	44
18874	380	530	230	24x3	18	24	72	22,1	35
18875	410	560	260	24x3	18	24	72	19,2	44
18876	410	560	260	24x3	18	24	72	22,1	35
05798	490	700	340	24x3	16	24	72	22,1	35
05799	520	730	380	24x3	19	24	72	22,1	35

## NATEZALCI ZA TRAKTORJE



Artikel Series "TOP"	Artikel Series "BASIC"	Pos.	N° of links	L min.	d1	D	d	d2	
35641	01065	1	2+2	420	18	16x2	12	12	FIAT 5002501
35642	01097	1	3+3	500	18	16x2	12	12	FIAT 5002499
35643	01098	1	4+4	580	18	16x2	12	12	FIAT 5002545
01115	35644	2	4+3	670	20	22x2,5	18	16	FIAT 805 Orig. Ref. 4988795
01117	35645	2	2+2	515	20	16x2	12	14	LANDINI 6500
35646	01068	2	3+1	480	18	16x2	10	14	SAME
35647	01126	2	2+2	570	20	20x2,5	12	14	SAME
35648	09071	2	3+3	635	20	16x2	12	14	SAME
35649	01127	2	3+3	670	20	20x2,5	12	14	SAME
35650	01128	2	3+2	580	20	20x2,5	12	14	SAME
35651	01070	2	1+1	460	20	20x2,5	12	14	SAME
35652	01798	3	2+2	570	20	20x2,5	12	14	LANDINI
35653	01806	3	3+2	600	20	20x2,5	12	14	LANDINI-SAME
05752	35654	4	1+1	430	22	16x2	14	14-14	FIAT 5130634
05753	35655	4	2+1(2+2)	520	22	16x2	13	14-14	FIAT
10681	35656	4	1+1	430	22	16x2	12	14-14	FIAT 5131390
05426	35657	5	1+1	400	20	16x2	12	bushing	GOLDONI

## NATEZALCI ZA TRAKTOJE

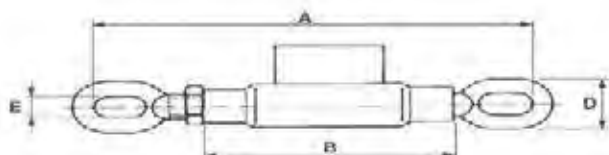

Artikel	A(mm)		B (mm)	 mm.	D (mm)	E (mm)
	Min.	Max.				
05409	210	300	120	16x2	46	18
05414	230	330	130	20x2,5	46	18
05063	250	360	150	22x2,5	50	20



Artikel	A(mm)		B (mm)	 mm.	D (mm)	E (mm)
	Min.	Max.				
19720	245	335	120	14x2	32	12
00026	245	335	120	16x2	35	14
00027	250	350	135	18x2,5	38	14
00028	275	370	130	20x2,5	38	14
00246	280	390	150	22x2,5	38	14

## SPONKE ZA NATEZALCE

Artikel		D		h mm.	L mm.
		mm.	inches		
00771	850	12	1/2"	18	40
00132	850	14	9/16"	18	40
00133	950	16	5/8"	20	56

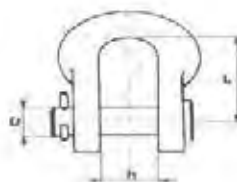

Artikel		D		h mm.	L mm.	L1 mm.
		mm.	inches			
00137	850	14	9/16"	17	72	50

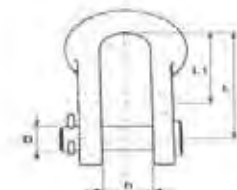

## UHO ZA HITRI PRIKLOP

Art.	Cat.	A mm.	B mm.	$\frac{D}{d}$ mm.	Ø D mm.	Kg
34567	1 1/2"	105	80	30	56	3.10
34566	3 1/2"	135	110	40	64	6.25



Artikel	Cat.	Ø Ball joint	L	F
05266	2 <sup>a</sup>	50	97	M20x1,5- Prof. 25
08063	3 <sup>a</sup>	60	117	M27x2- Prof. 25



Artikel	 mm.	Cat.	Ø Ball joint	L	L1
01448	27x3 dx	2 <sup>a</sup>	50	97	180
09341	27x3 sx			97	180
01449	30x3 dx	2 <sup>a</sup>	50	97	180
09342	30x3 sx			97	180
18870	30x3,5dx	2 <sup>a</sup>	50	97	180
18871	30x3,5 sx			97	180
08079	30x3 dx	3 <sup>a</sup> / 2 <sup>a</sup>	60	126	171
09343	30x3 sx			126	171
08062	36x3 dx	3 <sup>a</sup> / 2 <sup>a</sup>	60	126	171
09344	36x3 sx			126	171
14081	40x3 dx	3 <sup>a</sup> / 2 <sup>a</sup>	60	126	171
14082	40x3 sx			126	171

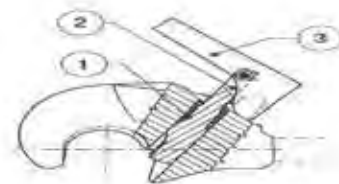

Posiz.	Artikel		
	2 <sup>a</sup> Cat.	3 <sup>a</sup> Cat.	
1	09335	09336	Shutter spring
2	09337	09338	Shutter
3	09339	09340	Handle



## KROGLA D.51 MM

Artikel	Cat.	H mm.	D mm.	d mm.
01504	2 <sup>a</sup>	51	50	25,4
05118	3 <sup>a</sup> /2 <sup>a</sup>	51	60	25,4
05130	3 <sup>a</sup>	51	60	32

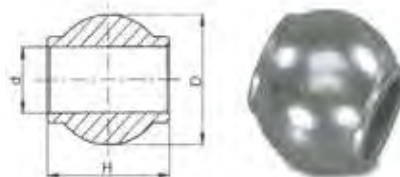

## KONUSNI NOSILEC

Artikel	Cat.	d	D	H	model	Ø pin	↔ chain
01450	2 <sup>a</sup>	28,4	56	69	A	11	150
01451	3 <sup>a</sup> /2 <sup>a</sup>	28,4	64	72	A		
01452	3 <sup>a</sup>	37	64	72	A	15	
10107	2 <sup>a</sup>	28,4	47	25	B	11	

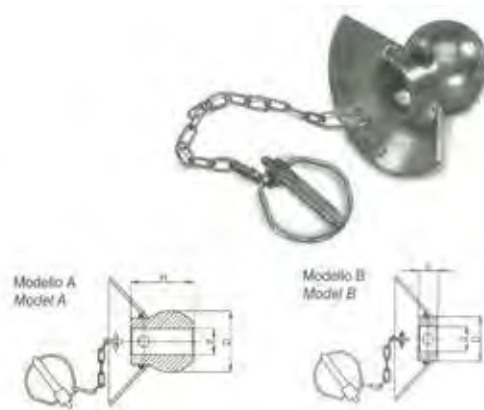

## ARTIKEL 05502 ZATIK ZA KONUSNI NOSILEC



## KROGLA

Artikel	Cat.	d mm	D mm	H mm
01500	1 <sup>a</sup>	22	56	45
01501	2 <sup>a</sup>	28,4	56	45
01502	3 <sup>a</sup> /2 <sup>a</sup>	28,4	64	45
18872	3 <sup>a</sup>	38	64	45
01503	3 <sup>a</sup>	38,2	64	45

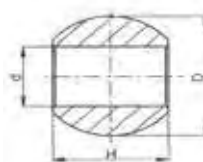

## DISTANČNIK ZA KROGLO

Artikel	Cat.	A	B	C	Use
05298	2 <sup>a</sup>	28	56	7	Art.1501
05299	2 <sup>a</sup>	28	64	7	Art.1502
05501	3 <sup>a</sup>	38	64	7	Art.1503

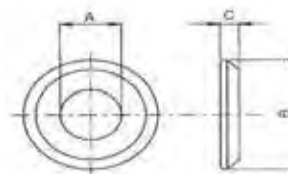

## PUŠA REDUCIRNA

Artikel	A (mm)	B (mm)	C (mm)	Cat.	Use	Min. pack
00042	19,4	25,4	51	1 <sup>a</sup> /2 <sup>a</sup>	Top link	10
03887	25,4	31,8	51	2 <sup>a</sup> /3 <sup>a</sup>	Assemblies	5
00038	22,4	28,4	44	1 <sup>a</sup> /2 <sup>a</sup>	Bottom arms	10
03989	28,4	37,8	44	2 <sup>a</sup> /3 <sup>a</sup>		5

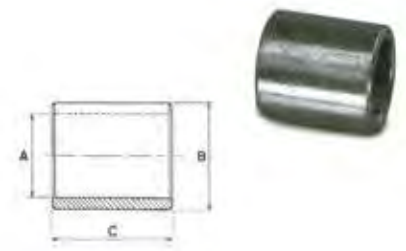

Artikel	A (mm)	B (mm)	C (mm)	d (mm)	E (mm)	Cat.	Use
03886	22	28	64	12	46	1 <sup>a</sup> /2 <sup>a</sup>	Art. 1450 Art. 1451

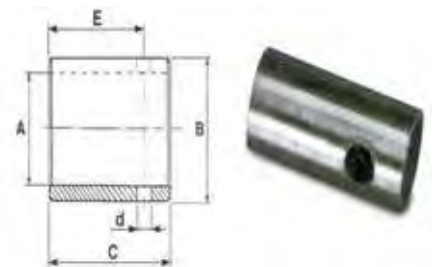

## NJIVSKA PREČKA

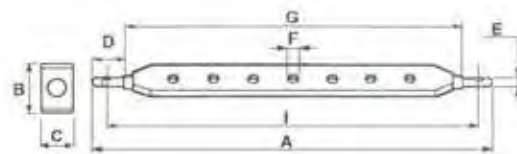

Note: Non saldato ma pezzo unico per garantire una miglior resistenza anche con carichi maggiori e una miglior qualità.  
Notes: Made out of a single piece and not welded to guarantee more resistance and quality, even with heavier loads.

Artikel	Cat.	mm		A mm	G mm	I mm	D mm	E mm	F mm	Nr. Of holes	
		B mm.	C mm.								
00030	1 <sup>a</sup>	63	25	810	670	770	70	22	22	7	Universal
09089		75	30	830	660	800	85	28	22	9	
09090	2 <sup>a</sup>	63	30	930	760	900	85	28	22	9	Ford
09091		63	30	960	820	930	70	28	22	11	Universal
00031		75	30	920	780	880	70	28	28	7	
00045		80	40	970	820	930	75	28	28	7	

## NOSILEC Z KROGLO

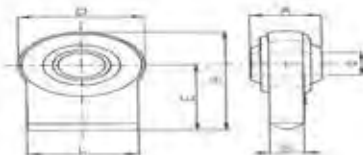

Artikel	Cat.	d(A13)	E	L	D	H	A-0,2	S
03795	-	14,2	60	30	46	83	32	11
03796	-	16,2	60	30	46	83	30	11
04545	1 <sup>a</sup>	19,3	40	50	65	73	35	14
03797	1 <sup>a</sup>	22,1	45	50	65	73	35	14
03798	1 <sup>a</sup>	22,1	50	70	76	88	35	18
03799	1 <sup>a</sup>	22,1	55	70	83	97	35	18
00244	1 <sup>a</sup> /2 <sup>a</sup>	22,1/28,4	65	70	80	105	45	22
08024	1 <sup>a</sup>	25,4	55	70	83	97	35	18
00194	1 <sup>a</sup>	26,2	50	70	76	88	35	18
00196	2 <sup>a</sup>	28,4	50	70	76	88	35	18
00249	2 <sup>a</sup>	28,4	65	70	80	105	45	22
12480	2 <sup>a</sup>	30,2	65	70	80	105	45	22
00982	2 <sup>a</sup>	28,4	65	70	96	113	45	22
03800	2 <sup>a</sup>	28,4	55	70	83	97	35	18
03801	2 <sup>a</sup>	28,4	80	70	80	120	45	22
00198	-	34,2	65	70	96	113	45	24
03803	-	35,1	65	80	108	119	45	22
03804	-	37,4	65	80	108	119	45	24
01022	3 <sup>a</sup>	38,4	65	80	108	119	45	24



Artikel	Cat.	d(A13)	E	L	D	H	A-0,2	S
04546	1 <sup>a</sup>	19,3	50	56	67	84	35	18
00190	1 <sup>a</sup>	22,1	50	56	67	84	35	18
03805	1 <sup>a</sup>	22,1	75	58	67	109	35	18
04549	1 <sup>a</sup> /2 <sup>a</sup>	22,1/28,4	80	70	80	120	45	18
04547	2 <sup>a</sup>	28,4	80	70	80	120	35	18
04548	2 <sup>a</sup>	28,4	80	70	80	120	45	18

## NOSILEC Z KROGLO

Artikel	d	h	L	L 1	D	D 1	D 2	L 2
03868	25	30	90	60	60	35	20x1,5	25
03870	35	40	120	80	80	46	27x2	
03871	40						30x2	



Artikel	d (mm)	A (mm)	B (mm)	D (mm)	D1 (mm)	L	N	
00006	19,5	44	36	62	30x14	-	-	Rough base
00007	19,5	44	60	60	Ø34	-	-	Smooth base
01957	20	44	60	60	Ø34	-	-	Smooth base
01956	22,5	51	63	75	Ø38	-	-	Smooth base
00008	25,4	51	65	75	Ø38	-	-	Smooth base
01958	25,4	51	70	85	Ø48	-	-	Smooth base
01988	25,4	51	70	85	Ø48	27x2	25	Smooth base
00396	30	55	65	83	Ø50	-	-	Smooth base
03810	19	30	48	53	Ø25	-	-	Rough base
03811	19	44	48	53	Ø25	-	-	Rough base
03812	32	51	85	90	Ø38	-	-	Rough base
03813	25,4	51	65	83	Ø50	-	-	Smooth base
03814	30	51	70	80	Ø50	-	-	Smooth base
03815	30	51	70	80	Ø50	27x2	27	Smooth base
03816	29	55	65	83	Ø50	-	-	Smooth base
03817	35	55	65	83	Ø50	-	-	Smooth base
03818	40	75	85	108	Ø60	-	-	Smooth base
03819	40	75	85	108	Ø60	38x2	28	Smooth base
03820	45	75	85	108	Ø60	-	-	Smooth base
03821	45	75	85	108	Ø60	38x2	28	Smooth base
03863	50	75	85	108	Ø60	-	-	Smooth base
03864	50	75	85	108	Ø60	38x2	28	Smooth base
03865	60	100	87	140	Ø75	-	-	Smooth base

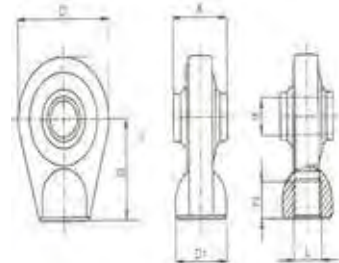

Caratteristiche tecniche  
Corpo dello snodo: materiale UNI C40, lubrificato  
Rotule sferiche: materiale UNI C40, cernierata, durezza: 52-58 HRC,  
profondità trattamento 0,4 - 0,7 mm  
Zincatura: elemento zincato FeZn 8/2, DIN (000053CE)

Technical specifications  
Joint body: material UNI C40, steel lubricated  
Ball: material UNI C40, case hardened, hardness: 52 - 58 HRC,  
hardened thickness 0,4 - 0,7 mm  
Coating: zinc plated with FeZn 8/2, DIN (000053CE)

## SORNIKI ZA TRAKTORJE

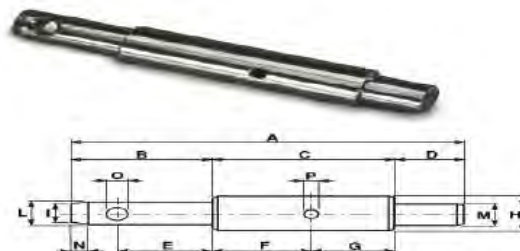

Artikel	A	B	C	D	E	F	G	H	I	L	M	N	O	P
01629	200	55	115	30	40	67	48	28	19	22	22	6	12	6,5
03146	200	55	115	30	40	67	48	28	22	25	22	6	12	6,5



Artikel	A	B	C	D	E	F	G	H	L	M
01611	210	40	70	100	20	80	19	25	19	12
01620	210	40	70	100	20	80	22	28	22	12

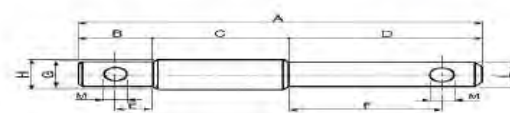

Artikel	Rif. Orig. FIAT	A	B	C	D	E	F	G	H	L	M	N	P
01612	4954461	183	4	122	56	5,5	12	28	92	40	32	22	28
01613	4954462	172	4	112	56	5,5	12	28	82	40	32	22	28

Artikel	D	C	L	L1	L2	L3	L4	E
01639	22	28	190	105	85	85	62	12



## SORNIKI ZA TRAKTORJE

Artikel	A (mm)	B (mm)	C (mm)	D (mm)	E (mm)	F (mm)	G (mm)
04370	25	19	15	105	120	80	11,5
01447	28	22	15	80	95	60	11,5
04371	32	25	15	110	125	85	11,5
01399	34	28	15	80	95	60	11,5

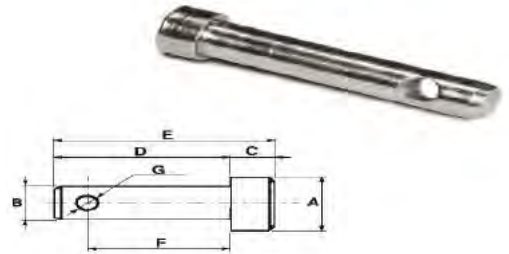

Artikel	A	B	C	D	E	F	G	L
01628	25	19	90	90	57	5	18	180
01627	28	22	90	90	57	5	18	180



N.B. :Not homologated for road transport!  
To be used for agricultural purposes only.

Artikel	d		D (mm)	L (mm)	A (mm)	B (mm)	C (mm)
	mm	Ins					
09598	22	7/8"	50	190	162	100	90
09599	25	1"	50	190	162	100	90

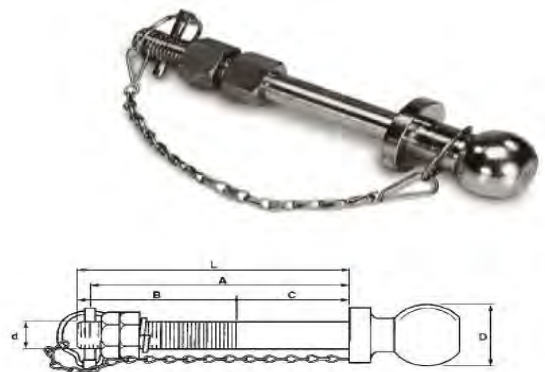

Artikel	D	L	L1	L2	S	S1	S2	S3	d
10127	22	130	93	12	9	12,5	25	12	12
10128	28	143	100	18	10	12	33	12	12



## SORNIKI ZA TRAKTORJE

Artikel	L (mm)	L 1 (mm)	A (mm)	Ø (mm)
00178	120	100	8	19
00179	120	100	11	25

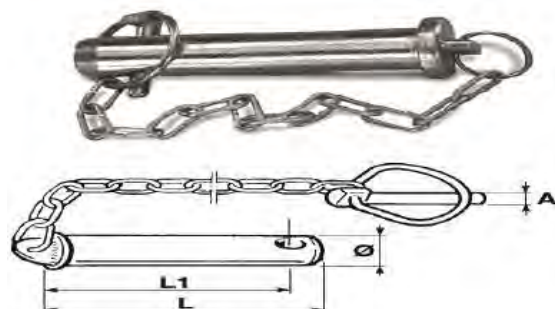

## ARTIKEL 01631



FIAT: 598549

Artikel	D (mm)	L (mm)	L 1 (mm)	L 2 (mm)	H (mm)	D (mm)	h (mm)	L3 (mm)	d1 (mm)
00001	19	125	145	110	20	8	33	68	9
00002	19	185	205	165	20	8	33	68	9
00003	22	185	205	165	20	10	33	68	9
00004	25	185	205	165	20	10	33	68	9
00093	28	140	160	120	20	10	33	68	9
00009	28	185	205	165	20	10	33	68	9
00005	32	180	200	165	20	10	33	68	9

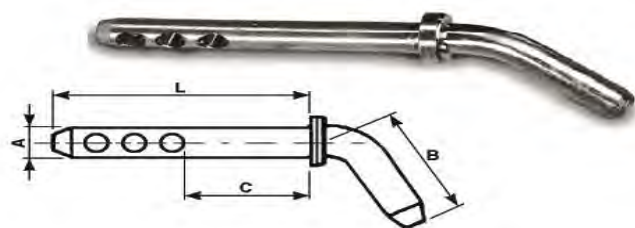

Artikel	Cat.	A(mm)	L(mm)	B(mm)	C(mm)	Min pack
09078	1 <sup>a</sup>	19	160	90	95	2
09079	1 <sup>a</sup> inf.	22	160	90	95	

## SORNIKI ZA TRAKTORJE

Artikel	Cat.	E (mm)	L (mm)	B (mm)	F (mm)	A (mm)
00270	1 <sup>a</sup>	19	140	96	12	22
00272		19	170	126	12	22
00273		19	207	163	12	22
00261		19	254	210	12	22
09076	1 <sup>a</sup>	22	140	96	12	22
09077	inf.	22	170	126	12	22
00274	2 <sup>a</sup>	25	144	100	12	22
00275		25	164	120	12	22
00276		25	210	166	12	22
00187		25	254	210	12	22
00279		25	294	250	12	22

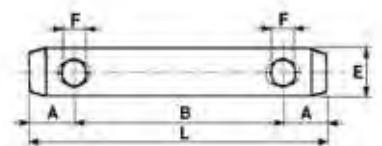

Artikel	A	B	C	D	E	L
03806	110	95	15	12	19	125
09074	120	103	18	12	19	138
09073	202	184	19	12	22	221
03807	120	95	15	12	25,4	135
09074	145	130	20	12	28	165
09075	145	125	20	12	31	165

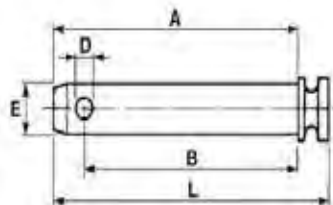

Artikel	Cat.	A		B		D		E		H		L	
		mm	Inch	mm	Inch	mm	Inch	mm	Inch	mm	Inch	mm	Inch
12419	1 <sup>a</sup>	95	3 <sup>3</sup> / <sub>4</sub>	76	3 <sup>0</sup> / <sub>32</sub>	12	15 <sup>0</sup> / <sub>32</sub>	19	3 <sup>1</sup> / <sub>4</sub>	22	7 <sup>8</sup> / <sub>32</sub>	113	4 <sup>7</sup> / <sub>16</sub>
12420	1 <sup>a</sup>	121	4 <sup>3</sup> / <sub>4</sub>	102	4 <sup>1</sup> / <sub>32</sub>	12	15 <sup>0</sup> / <sub>32</sub>	19	3 <sup>1</sup> / <sub>4</sub>	22	7 <sup>8</sup> / <sub>32</sub>	138	5 <sup>7</sup> / <sub>16</sub>
12422	2 <sup>a</sup>	128	5 <sup>1</sup> / <sub>16</sub>	110	-	12	15 <sup>0</sup> / <sub>32</sub>	25,4	1 <sup>0</sup> / <sub>32</sub>	28	1 <sup>1</sup> / <sub>8</sub>	148	5 <sup>13</sup> / <sub>16</sub>
12421	2 <sup>a</sup>	161	6 <sup>11</sup> / <sub>32</sub>	142	5 <sup>19</sup> / <sub>32</sub>	12	15 <sup>0</sup> / <sub>32</sub>	25,4	1 <sup>0</sup> / <sub>32</sub>	28	1 <sup>1</sup> / <sub>8</sub>	180	7 <sup>3</sup> / <sub>32</sub>



## SORNIKI ZA TRAKTORJE

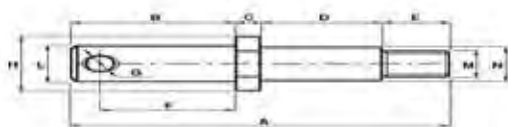

Artikel	A	B	C	D	E	F	G	H	L	M	N	
09559	160	70	11	49	30	55	12,5	32	22	20x1,5	22	Green
09560	168	73	11	54	30	60	12,5	42	28	20x1,5	26	

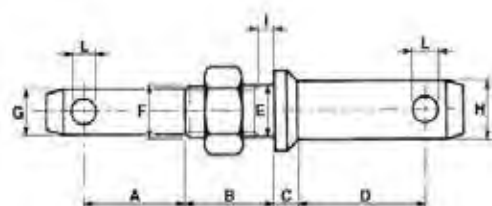

Artikel	A(mm)	B(mm)	C(mm)	D(mm)	E(mm)	F(mm)	G(mm)	H(mm)	I(mm)	L(mm)
00039	48	42	12	58	28	27x3	22	28	14	12
08019	48	42	12	58	25	24x2	22	28	14	12

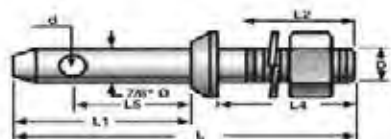

Artikel	Cat.	D(inch)	L(inch)	L1(inch)	L2(inch)	L4(inch)	L5(inch)	d(inch)
12417	1 <sup>a</sup>	7/8" ØUNF	5"1/2	2"15/16	1"9/16	2"1/8	2"	15"/32
12418	1 <sup>a</sup>	7/8" ØUNF	5"5/16	4"9/16	-	2"3/4	-	15"/32
12423	2 <sup>a</sup>	7/8" ØUNF	5"3/8	-	1"3/8	1"7/8	1"1/8	15"/32

## SORNIKI ZA TRAKTOR

Artikel	Cat.	A(mm)	B(mm)	C(mm)
09080	1 <sup>a</sup>	19	130	12
09081	1 <sup>a</sup>	19	175	12
09082	1 <sup>a</sup> Inf.	22	130	12
09083	1 <sup>a</sup> Inf.	22	175	12
09084	2 <sup>a</sup>	25	130	12
09085	2 <sup>a</sup>	25	175	12
09086	2 <sup>a</sup> Inf.	28	130	12
09087	2 <sup>a</sup> Inf.	28	175	12
09088	3 <sup>a</sup>	32	175	12

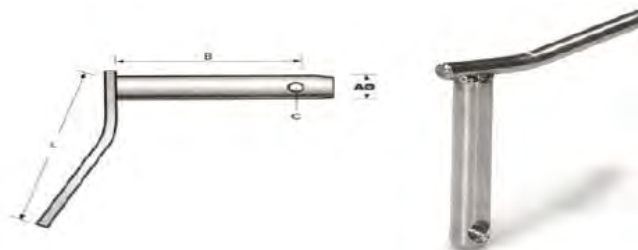
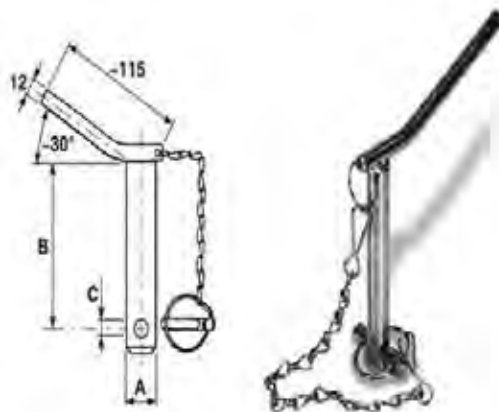

Artikel	AØ		B		C		L	
	mm	Inch	mm	Inch	mm	Inch	mm	Inch
12424	19	3/4"	123	4"13/16	12	1/2"	115	4"1/2
12426	22	7/8"	123	4"13/16	12	1/2"	115	4"1/2
12425	25	1"	123	4"13/16	12	1/2"	115	4"1/2
12427	28	1"1/8	123	4"13/16	12	1/2"	115	4"1/2

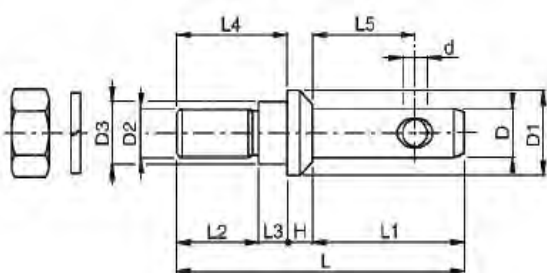

Artikel	D	L	L1	L2	L3	H	D1	D2	D3	L4	L5	d
09312	22	130	68	45	5	12	37	18x1,5	18	50	46	12
05199	22	130	73	40	5	12	38	20x1,5	20	45	50	12
00040	22	140	74	40	14	12	38	22x1,5	22	54	50	12
00036	22	140	74	40	14	12	38	22x1,5	28	54	50	12
00041	28	150	79	45	14	12	44	22x1,5	22	59	60	12
09313	28	150	79	45	14	12	42	22x1,5	24	59	55	12
09314	28	150	78	45	15	12	43	24x1,5	24	60	55	12
00037	28	150	78	10	20	12	43	22x1,5	28	60	60	12
09315	28	150	79	45	14	12	42	27x1,5	28	59	55	12

## ZATIKI Z OKROGLO VZMETJO

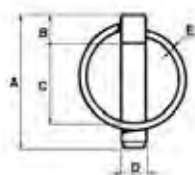

Artikel	D (mm)	A (mm)	B (mm)	C (mm)	E (mm)	Ømm	Min pack
10524	4,5	45	9	29	2,5	From 10 to 15	100 pz.
10518	5	48	8,5	35	2,5	From 14 to 18	50 pz.
10519	6	55	8,5	36,5	3	From 18 to 22	50 pz.
10520	8	54	9	36,5	3	From 24 to 30	50 pz.
10521	9	55	11	36,5	3,5	From 26 to 32	50 pz.
10522	10	56	12	40	3,5	From 28 to 36	50 pz.
10523	11	56	11	40	3,5	From 30 to 38	50 pz.

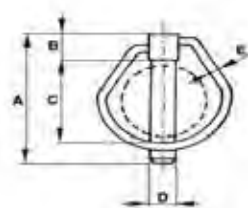

Artikel	D (mm)	A (mm)	B (mm)	C (mm)	E (mm)	Ømm	Min pack
00115	4,5	35	6,5	23	2	From 10 to 15	100 pz.
00099	5	46	6,5	35	2,5	From 14 to 18	50 pz.
00100	6	54	7,5	36	3	From 18 to 22	50 pz.
00102	8	56	10	40	3,5	From 24 to 30	50 pz.
00103	9	56	11	40	3,5	From 26 to 32	50 pz.
00104	10	58	12,5	40	3,5	From 28 to 36	50 pz.
00105	11	58	12	40	3,5	From 30 to 38	50 pz.

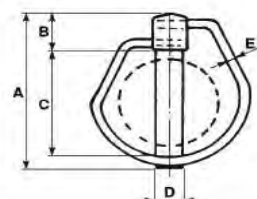

Artikel	A (mm)	B (mm)	C (mm)	D (mm)	E (mm)	Ømm
00068	70	17	48	11	4	From 36 to 42

## ARTIKEL 02165 ZATIKI Z VERIGO

Art.	F mm.	A mm.	B mm.	C mm.	E mm.	G mm.	Ø mm
02165	10	57	12	42	12	3,5	da/ from 26 a/ to 32

Art.	D mm.	A mm.	B mm.	C mm.	E mm.	Ø mm
00098	11	64	14	42	3	da/ from 30 a/ to 42

Art.	F mm.	A mm.	B mm.	C mm.	E mm.	G mm.	Ø mm
00247	14	67	12	47	18	4	da/ from 30 a/ to 35
00248	16	70	13	57	20	4	da/ from 30 a/ to 35
00463	19	90	15	60	25	5	da/ from 30 a/ to 38

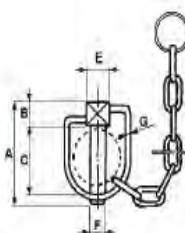
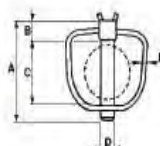
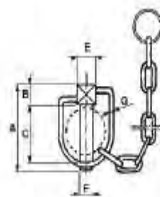

## ZATIKI ZA MOTOKULTIVATORJE

Artikel	F (mm)	A (mm)	B (mm)	C (mm)	D (mm)	E (mm)	G (mm)	Ø mm
09354	7	56	6	50	45	16	2,5	From 40 to 56
02913	8	52	7	45	38	14	2,5	From 25 to 34
01369	8	80	7	73	60	15	2,5	From 40 to 56
02914	10	52	7	45	38	15	2,5	From 25 to 34
01370	10	80	10	70	60	19	2,5	From 40 to 56



## ZATIKI-R

Artikel	A (mm)	Ø mm	B (mm)	C (mm)	Min pack
00679	1,8	From 6 to 8	35	6,5	100 pz.
00110	2	From 10 to 12	50	12	100 pz.
00111	2,5	From 11 to 13	58	14	100 pz.
00112	3	From 12 to 16	61	18	100 pz.
00113	3,5	From 15 to 21	80	18	100 pz.
00114	4	From 16 to 30	76	18	100 pz.
00116	5	From 20 to 35	100	24	50 pz.
00118	6	From 28 to 45	114	24	50 pz.
00143	8	From 45 to 60	162	42	10 pz.

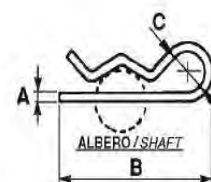

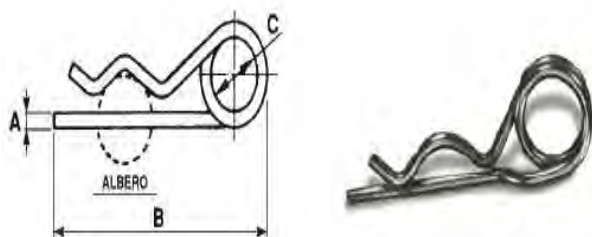

Artikel	A (mm)	B (mm)	C (mm)	Ø (mm)
00913	3	76	18	Od 10 do 19
00496	4	99	22	Od 17 do 25
00486	5	112	26	Od 24 do 35
00487	6	150	30	Od 28 do 45



Artikel	A (mm)	B (mm)	C (mm)	D (mm)
00122	3	60	20	35
00107	4	100	33	55
00108	5	90	31	42
00109	6	100	30	50

## ARTIKEL 04553 GARNITURA R ZATIKOV

Art.		Q.tà/Pezzi Q.ty/Pieces
00110	Coppiglia a molla cadmiata ø 2 mm./Cadmium-plated spring cotter ø 2 mm.	70
00111	Coppiglia a molla cadmiata ø 2,5 mm./Cadmium-plated spring cotter ø 2,5 mm.	40
00112	Coppiglia a molla cadmiata ø 3 mm./Cadmium-plated spring cotter ø 3 mm.	60
00113	Coppiglia a molla cadmiata ø 3,5 mm./Cadmium-plated spring cotter ø 3,5 mm.	30
00114	Coppiglia a molla cadmiata ø 4 mm./Cadmium-plated spring cotter ø 4 mm.	60
00116	Coppiglia a molla cadmiata ø 5 mm./Cadmium-plated spring cotter ø 5 mm.	30
00121	Coppiglia a forcella 5 x 2,5 mm./Split pin with fork 5 x 2,5 mm.	40



## ELASTIČNI ZATIKI



Artikel	Ø mm	L mm	Qty per pack	Artikel	Ø mm	L mm	Qty per pack
03933	3	30	50 pz.	03962	8	40	20 pz.
03934	3	40	50 pz.	01701	8	55	20 pz.
03935	3,5	50	50 pz.	03963	8	60	20 pz.
03936	4	30	50 pz.	01702	8	65	20 pz.
03937	4	40	50 pz.	03964	8	70	20 pz.
03938	4	50	50 pz.	03965	8	80	20 pz.
03939	4	60	50 pz.	03968	8	100	20 pz.
03940	4,5	40	50 pz.	03970	9	90	20 pz.
03945	4,5	50	50 pz.	03971	10	60	20 pz.
03948	5	40	50 pz.	05688	10	65	20 pz.
03949	5	50	50 pz.	03972	10	70	20 pz.
03950	5	60	50 pz.	01703	10	80	20 pz.
03951	6	30	20 pz.	03973	10	100	20 pz.
03952	6	50	20 pz.	03974	12	80	20 pz.
03953	6	60	20 pz.	03975	12	100	20 pz.
03954	6	70	20 pz.	03978	14	80	20 pz.
03955	6	80	20 pz.	03979	14	100	20 pz.
03960	7	50	20 pz.	03980	16	100	20 pz.
03961	7	70	20 pz.				

Spring cotters UNI 6873/din1481

## ZATIKI RAZCEPKE



Artikel	Ø mm	L mm	Qty per pack	Artikel	Ø mm	L mm	Qty per pack
04325	2	30	500 pz.	04332	5	70	50 pz.
04326	2,5	40	500 pz.	04333	6	60	50 pz.
04327	3	50	250 pz.	04334	6	70	50 pz.
04328	4	40	250 pz.	04335	6	80	50 pz.
04329	4	60	200 pz.	04336	7	60	25 pz.
04330	5	40	150 pz.	04337	7	70	25 pz.
04331	5	50	100 pz.	04338	8	80	25 pz.

Split pins UNI 1336/DIN94

# **AGROSAL**

---



# **KARDANI**

## **IN DELI ZA KARDANE**

**ART. 01090 KARDAN ZA TROSILEC, OBRAČALNIK 600 mm**



**ART. 01092 KARDAN CAT. 1 ZA TROSILEC, OBRAČALNIK 800 mm**



**ART. 01729 KARDAN CAT. 6 ZA VITEL 900 mm**



**ART. 01720 KARDAN CAT. 4 ZA KOSILNICE, CISTERNO 900 mm**



## KARDANI S SKLOPKO

Artikel	Varnostna naprava	Cat.	 mm.	daNm max
01725	prosto tekoči	4	1000	160
27321		6	800	240
27322		6	1000	240
27323		7	800	240





## VILICE ZA KARDANE



ZA NOTRANJO CEV TIP BY-PY



Art.	Cat.	Applicable BY-PY Applicable to BY-PY		Crociera dimensioni Cross size mm.	Sp x h
		Nuova/New	Ex/Former		
00834	1	204016852	1.07	Ø 22x54	3,5x26,5
00835	2	204026852	2.07	Ø 23,8x61,3	4x29
00836	3	204036852	3.07	Ø 27x70	3,2x36
01313	4	204046852	4.07	Ø 27x74,6	4,5x36
00962	5	-	-	Ø 29x80	4,5x36
00837	5	204056861	5.07	Ø 30,2x80	4x45
01314	6	204066852	6.07	Ø 30,2x92	4x45
01345	7	serie vecchia old series	7.07	Ø 30,2x106,5	5,5x45
34462	7	204176852	-	Ø 35x94	5,5x45
00839	8	serie vecchia old series	8.07	Ø 35x106,5	5,5x45
19625	8	serie nuova new series	-	Ø 35x106,5	4x54

ZA ZUNANJO CEV TIP BY-PY



Art.	Cat.	Applicable BY-PY Applicable to BY-PY		Crociera dimensioni Cross size mm.	Sp x h
		Nuova/New	Ex/Former		
00841	1	204016851	1.06	Ø 22x54	2,6x32,5
00842	2	204026851	2.06	Ø 23,8x61,3	3,2x36
00843	3	204036851	3.06	Ø 27x70	3,4x43,5
01315	4	204046851	4.06	Ø 27x74,6	3,4x43,5
00970	5	-	-	Ø 29x80	3,4x43,5
00844	5	204056860	5.06	Ø 30,2x80	3x51,6
01316	6	204066851	6.06	Ø 30,2x92	4x54
01353	7	serie vecchia old series	7.06	Ø 30,2x106,5	4x54
34463	7	204176851	-	Ø 35x94	4x54
00846	8	serie vecchia old series	8.06	Ø 35x106,5	4x54
19626	8	serie nuova new series	-	Ø 35x106,5	4x63

## ZGLOBI KARDANSKI KOMPLET



ZA NOTRANJO CEV TIP BY-PY



Art.	Cat.	Applicable BY-PY Applicable to BY-PY		Crociera dimensioni Cross size mm.	Sp x h mm.
		Nuova/New	Ex/Former		
00885	1	1G1050007	1.02	Ø 22x54	3,5x26,5
00886	2	1G2050007	2.02	Ø 23,8x61,3	4x29
00892	3	1G3050007	3.02	Ø 27x70	3,2x36
00890	4	1G4050007	4.02	Ø 27x74,6	4,5x36
00971	5	-	-	Ø 29x80	4,5x36
00887	5	1G5050007	5.02	Ø 30,2x80	4x45
01218	6	1G6050007	6.02	Ø 30,2x92	4x45
01363	7	serie vecchia old series	7.02	Ø 30,2x106,5	5,5x45
34464	7	1G7050007	-	Ø 35 x 94	5,5x45
00889	8	serie vecchia old series	8.02	Ø 35x106,5	5,5x45
19627	8	serie nuova new series	-	Ø 35 x 106,5	4 x 54

ZA ZUNANJO CEV TIP BY-PY



Art.	Cat.	Applicable BY-PY Applicable to BY-PY		Crociera dimensioni Cross size mm.	Sp x h mm.
		Nuova/New	Ex/Former		
00879	1	1G1049007	1.01	Ø 22x54	2,6x32,5
00880	2	1G2049007	2.01	Ø 23,8x61,3	3,2x36
00881	3	1G3049007	3.01	Ø 27x70	3,4x43,5
00908	4	1G4049007	4.01	Ø 27x74,6	3,4x43,5
00980	5	-	-	Ø 29x80	3,4x43,5
00884	5	1G5049007	5.01	Ø 30,2x80	3x51,6
01219	6	1G6049007	6.01	Ø 30,2x92	4x54
01365	7	serie vecchia old series	7.01	Ø 30,2x106,5	4x54
34465	7	1G7049007	-	Ø 35x94	4x54
00891	8	serie vecchia old series	8.01	Ø 35x106,5	4x54
19628	8	serie nuova new series	-	Ø 35x106,5	4x63

## KARDANSKI KRIŽI

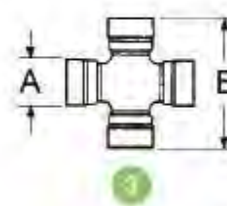
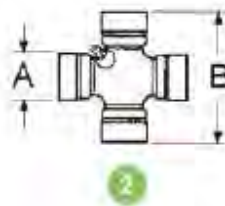
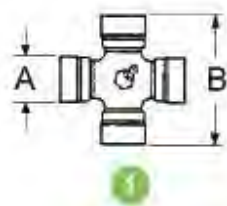



Artikel	A	B	Applicable to BY-PY		Applicable to Walterscheid	Other applications
			New	Former		
00860	18	47	-	06.41	W2000/19.00.00	-
00859	20	44	-	05.41	-	Tractros and agricultural machines PASQUALI
00861	22	54	41201	1.41	-	DIDOT - 519
00862	22	54,9	-	-	W2100/10.01.00	DIDOT - 522
00863	23,8	61,2	41202	2.41	W2200/20.00.00	DIDOT -1124 GS 265.032.1 SAME Minitauro -Solar 55/60 FIAT FL6-FL7-FL8 (9961775-9955033)
00865	27	70	41203	3.41	WI/11.03.00	SGORBATI 278
00867	27	74,6	41204	4.41	W2300/21.00.00	DIDOT -1327 GS 365.040.0-450-480-780 trasm. Ant. FIAT (9956514) 580-680-780- (7533624)300DT semiasse ant. - Long. Life LANDINI DT 3200-D4500-DT5000 ponte anter.
00875	27	81,7	-	-	4110400200 A	FIAT 9923550-9959678 SAME: Centauro-Explorer 70/80- Leone(135.4632.4)-Ariete-Aurora 45
00883	29	80	-	30.41	-	Bertolini (1151200)
00868	30,2	80	41205	5.41	-	-
00870	30,2	92	41206	6.41	22.00.00	DIDOT-1330 ROVATOR -PM Breviglieri -Fresa B2-HOWARD fresatrice FIAT9923543-9956526-9959701-SAME 110/130 Hp
00871	30,2	106,5	-	7.41	W230/23.00.00	DIDOT -1330GS 465.019.4 RA ROVATOR-Breviglieri Fresa B2/B25 HOWARD 21246320-RIGO Autogru- FIAT62710397-SAME corsaro
00800	32	76	-	-	W2400/35.00.00	-
00872	34	90	-	-	12.00.00	-
00878	34	106,5	-	60.41	-	DIDOT - 1734
03959	35	94	41207	7.81	-	-
04568	35	97	-	-	23.50.00	FIAT 9927092(640-850-1000) -300034925
00873	35	106,5	41208	8.41	W240/24.01.00	DIDOT-1735 GS 565.040.0 ROTAVATOR
00801	36	89	-	-	W2500/36.00.00	ROTAVATOR
05265	41	108	41209	9.41	-	-
00874	41	118	41210	10.41	-	-

## KARDANSKI PODALJŠKI

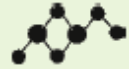
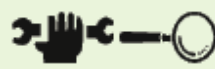

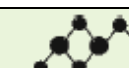

Artikel	Outer profile	Inner profile	 mm.		
11326	1"3/8 z 6	1"3/8 z6	150	Bonificata resist. H&T resistance 110 Kgm/mm <sup>2</sup>	Prolunga /Adaptor 1"3/8
00073			150	-	Prolunga /Adaptor 1"3/8
05930		1"3/4 z6	165	Bonificata resist. H&T resistance 85 Kgm/mm <sup>2</sup>	-
00075		1"3/8 z21	150		1000 giri /RPM
05937		1"3/4 z6	160		-





Artikel	Outer profile	Inner profile	 mm.		
11777	1"3/8 z6	1"3/8 z6	135	-	Adaptor 1"3/8
00070		1"3/8 z6	150	Bonificata resist. H&T resistance 85 Kgm/mm <sup>2</sup>	Adaptor 1"3/8
05935		1"3/4 z20	165	Bonificata resist. H&T resistance 85 Kgm/mm <sup>2</sup>	-
05933		1"3/8 z21	150	composite	1000 giri/RPM
00060		1"3/8 z6	150	Special steel resist. 110 Kgm/mm <sup>2</sup>	-
11876		1"3/4 z20	165		-
01293		1"3/8 z6	165		-
10768	1"3/8 z21	1"3/8 z6	150	Bonificata resist. H&T resistance 85 Kgm/mm <sup>2</sup>	-
00049	1"3/4 z6	1"3/8 z6	160	-	-
05936		1"3/4 z20	165	Bonificata resist. H&T resistance 85 Kgm/mm <sup>2</sup>	-
05934		1"3/8 z21	160	-	1000 giri/RPM





Artikel	Outer profile	Inner profile	 mm.		
12398	1"3/8 z6	19x22x3,5 z10	120	Pasquali 1"Type	-
00155		1"3/8 z6	150	Adaptor 1"3/8	Bonificata resist. H&T resistance 85 Kgm/mm <sup>2</sup>
00154		1" 3/ 4 z6	165	-	-
00157		21x25x5 21 UNI 221 Z6	140	Pasquali ult. Last type –VMC 14-4RM 180 SEP 140 – Goldoni –Nibbi G 519	-
00169		26x30x6 26 UNI 220 Z6	140	Goldoni –Ferrari	-
00239		17x20-DIN 5482 2teeth-Z 12	120	Ferrari – Bertolini	-
00164		16X20X4 16 UNI 221 Z6	120	VMC8-VMC160 SEP 2000-5000 Grillino 8-10Hp BCS 715	-
27311		1"1/8	150	Ferguson T20 Goldoni IDEA	-
27312		28X32X7 z6	145	Same 18/25 1° Series	-



## KARDANSKI PODALJŠKI

Artikel	Outer profile	Inner profile	 mm.	
00141	1"3/8	Ø20 less slots	120	Hole depth 30
00131		Ø25 less slots		
00134		Ø30 less slots		
27309		Ø20 with slots 6x2,8	145	Hole depth 60
00126		Ø25 with slots 8x3,3		
27310		Ø30 with slots 8x3,3		





Artikel	Outer profile	Inner profile	 mm.	 
00130	1"3/8 z6	1"1/8 z6	76	Ferguson T20
27301			47,5	



Art.	Inner profile	 mm.		
		Total	Broach	
00142	1"3/8 z6	80	80	With bolt
27306	1"3/8 z21	80	80	
27305	1"3/4 z6	100	100	
27307	1"3/8 z6	130	130	



Art.	Inner profile	 mm.		
		Total	Broach	
12705	1"3/8 z6	80	80	With button
27303	1"3/8 z21	80	80	
05700	1"3/4 z6	100	100	
27302	1"3/4 z20	100	100	
27304	1"3/8 z6	130	130	



## KARDANSKE PUŠE

MATERIALE: ACCIAIO C45  
MATERIAL: C45 STEEL

Art.	Profilo interno Inner profile	Ø mm.	mm.		
			Totale Total	Broccia Broach	
00238	1"3/8 Z6	48	80	80	-
00168		48	100	100	-
05701		48	130	130	-
27316		48	150	150	-
00147	1"3/4 Z6	60	70	70	-
10582		60	100	100	-
27317		60	130	130	-
27314	1"1/8	38	100	100	Ferguson T20
05710	19x22x3,5 mm. 10 cave/slots	32	40	40	Pasquali 1° tipo/type
05708	23 UNI 221 23x28x6 mm. 6 cave/slots	38	60	60	-
00144	26 UNI 221 26x30x6 mm. 6 cave/slots	42	60	60	Goldoni
00162	16 UNI 221 16x20x4 mm. 6 cave/slots	28	50	50	Valpadana VMC8 - VMC 160 Sep 2000 - 5000 - NIBBI Grifo - Grillino HP 8/10 BCS 715
05709	13 UNI 221 13x16x3,5 mm. 6 cave/slots	28	40	30	-
00148	21 UNI 221 21x25x5 mm. 6 cave/slots	38	60	60	Goldoni - Valpadana VMC 14-4 RM 180 - Pasquali ultimo tipo/latest type
10039	DIN 5482 25x22 mm. 14 cave/slots	35	45	45	-
27318	DIN 5482 22x19 mm. 13 cave/slots	32	45	45	-
27319	DIN 5482 18x15 mm. 10 cave/slots	30	40	40	-
00138	DIN 5482 20x17 mm. 12 cave/slots	28	40	40	Ferrari - Bertolini
56768	UNI 221 1"3/8 21 cave/slots	48	70	70	1000 giri
56769	UNI 221 1"3/4 20 cave/slots	60	80	80	-



## GRED KARDANA

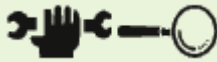

Artikel		Outer profile	
Lenght of bar			
1mt	3mt		
20000	00165	1"3/8 z6	-
27297	00166	1"3/4 z6	-
27298	00167	21 UNI 221 z6	21x25x5-6 spines
27299	27300	1"1/8	-

## KARDANSKA OSOVINA

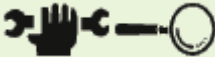
Artikel	Outer profile	↔ mm.	
00139	1"3/8	120	-
05715		150	-
00145		200	-
05716		250	-
05711		300	-
19996		400	Not galvanised
19997		500	
19998	1"3/4	120	-
05712	21 UNI 221	100	21x25x5-6 splines
05713	23 UNI 221	100	23x28x6-6 splines
05714	26 UNI 220	100	26x30x6-6 splines
19999	28 UNI 220	100	28x32x7-6 splines





## DVOJNA KARDANSKA OSOVINA





Artikel	Outer profile	↔ mm.	Ø Bar diam.	Lenght of smooth ground section H7
19992	1"3/8 z6	200	35	70
00146		300	35	170
19993		400	35	270
19994		500	35	370
19995	1"3/4 z6	300	45	170

## PODALJŠEK KARDANA

Artikel	Outer prof.	↔ mm.		
00135	1"3/8	125	120	-
19989	1"3/4	120	120	Composite







## KARDANSKA OSOVINA

Artikel	Outer prof.	 mm.		
00499	1"3/8 z6	90	70	Pump coupling

Application: Pompe Comet, AR, Bertolini; Imovilli, etc.









## PODALJŠEK KARDANA

Artikel	Outer prof.	 mm.		 
00470	1"3/8 z6	80	68	-

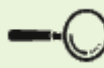

## KARDANSKI PRIKLJUČEK



Artikel	Inner profile		 mm.	
00140	1"3/8-6 slots	120	80	Composite
09556	1"3/8-21 slots	120	80	-
09562	1"3/4-20 slots	150	80	composite

Artikel	Inner profile		 mm.	
27308	1"3/8-6 slots	120	80	-



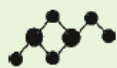

## KARDANSKI PODALJŠEK ZA TRAKTORJE

Artikel	Outer pr.				
00136	1"3/8	114	Bonificata resist. H&T resistance 110 Kgm/mm <sup>2</sup>	FIAT	4983660-44.017.106
00160	1"3/4	114	-	FIAT	44.017.875-4983661
15173	1"3/4	-	-	FIAT	4983663-5158578
17254	1"3/4 z20	-	-	FIAT	5117059
00254	1"3/8	85	-	Same	167.3660.0/30
00541	1"3/4	85	-	Same	167.3660.0/20
08033	1"3/8	-	-	Lamborghini	-
19990	1"3/4	-	-	Lamborghini	-
19991	1"3/4	-	-	Landini	-
08034	1"3/8	-	-	Landini	-
15170	1"3/6 z21	-	-	FIAT	5185601
41807	-	-	-	Landini serie 50-60-80 Advantage serie 500 Blizzard-Frutteti	3543737M2



Art. 41807

## ARTIKEL 00556 KARDANSKI POGON PASQALI-TOMOVINKOVIĆ



# PRODAJA REZERVNIH DELOV ZA TRAKTORJE



# ***AGROSAL***

---



**SVETLOBNA OPREMA  
IN ELEKTROMATERIAL**

## OKROGLI ODSEVNIKI



Art.	Ø mm.		Fissaggio Fixing
00407	60		Prigioniero M6 M6 screw & nut
00408			
01367			
00476			
00410	80		Adesivo Self-adhesive
00477			
01649	60		Adesivo Self-adhesive
01651			
01650			
10371	60		Con foro With hole
10373			
10372			

## PRAVOKOTNI ODSEVNIKI



Art.	H x P mm.		Fissaggio Fixing
03917	57x39		Adesivo Self-adhesive
03919			
03918			
03920	105x48		Adesivo Self-adhesive
03922			
03921			
19734	105x48		Fori ø 4 Interasse fori 90 mm. 4 mm. ø holes hole distance 90 mm.
19735			
19736			

## TRIKOTNI ODSEVNIKI

Art.	Fissaggio Fixing	
00426	Prigioniero M6 M6 screw & nut	-
00426C	Con fori With holes	2 Blister da 2 Pz.
10370	Con fori With holes	-





## ARTIKEL 04033 NALEPKA ZA OMEJITEV HITROSTI



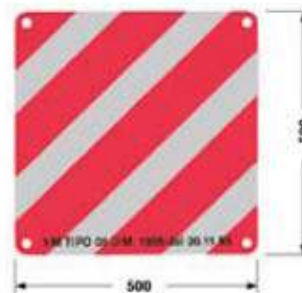

## ARTIKEL 04034 SIGNALNA TABLA





## ROTACIJSKE LUČI

Artikel	Volt		Pokrov	Opomba
34098	12	Art. 08048	Art. 34107	
34099	24	Art. 08049		
34100	12/24	Art. 08048 Art. 08049		





Artikel	Volt		Pokrov	Opomba
34101	12	Art. 08048	Art. 34107	
34102	24	Art. 08049		
34103	12/24	Art. 08048 Art. 08049		



Artikel	Volt		Pokrov	Opomba
34104	12	Art. 08048	Art. 34107	
34105	24	Art. 08049		
34106	12/24	Art. 08048 Art. 08049		



Artikel	Volt		Pokrov	Opomba
34483	12	Art. 08048	Art. 35834	
35833	24	Art. 08049		
34484	12/24	Art. 08048 Art. 08049		



## NOSILCI ROTACIJSKIH LUČI



1





2



3



4

Art.	Pos.		Presa / Plug	
03134	1	Piantone a saldare / Weld-on beacom	Unipolare / Single pole	Girofari articoli: 34104 - 34105 - 34106 - 34483 - 35833 - 34484
19733		Piantone a saldare / Weld-on beacom	Bipolare / Double pole	
03138	2	Piantone fissaggio a vite / Screw-on Beacon holder	Unipolare / Single pole	
03159	3	Piantone fissaggio a "T" / "T" shaped screw-on beacon holder	Unipolare / Single pole	
03174	4	Piantone fissaggio a "L" / "L" shaped screw-on beacon holder	Unipolare / Single pole	

## ARTIKEL 26084 GARNITURA ZADNJIH MAGNETNIH LUČI

**Kit composition:**

- RH rear light
  - LH rear light with nr. plate light
  - 7 pole plug
  - 12V bulbs pre-installed
  - 5 pole cable - 10 mt. long main cable - 4 mt. long cable between lights
- Pre-fixed wiring harness & accessories



## ARTIKEL 04361 GARNITURA ZADNJIH MAGNETNIH LUČI

**Kit composition:**

- RH Rear light
  - LH Rear light with nr. plate light
  - Galvanised Nr. plate holder
  - Triangular reflectors
  - 7 pole plug
  - 12 V bulb pre-installed
  - 5 pole cable - 7 mt. long main cable - 2,5 mt. cable long between lights
- Pre-fixed wiring harness and accessories



## ARTIKEL 04859 NOSILEC ZADNJIH LUČI



## ARTIKEL 04360 NOSILEC ZADNJIH LUČI ECONOMIC



ARTIKEL 02047  
DELOVNA LUČ



ARTIKEL 00903  
DELOVNA LUČ



ARTIKEL 02094  
DELOVNA LUČ



ARTIKEL 02095  
DELOVNA LUČ



DELOVNA LUČ

Art.	Pos.	Modello Model	Grado di impermeabilità	Grado di impermeabilità
04765	1	Standard	Con griglia With grille	Fisso Fixed
19146	2	Basic	Senza griglia Without grille	IP67 Fisso Fixed

DELOVNA LUČ

Art.	Pos.	Costruzione Construction	Maniglia e interruttore Handle & switch	Grado di impermeabilità Waterproof grade
03580	1	Orientabile con staffa pivotante con griglia Adjustable with pivoting bracket with grille	Maniglia e interruttore Handle & switch	-
19145	2	Orientabile con staffa pivotante senza griglia Adjustable with pivoting bracket no grille	Senza maniglia senza interruttore No handle & no switch	IP67
17271				

## PREDNJE LUČI

### ARTIKEL 02860 PREDNJA LUČ FIAT SERIJE 66



Art. 00295 (12V - 45/40W)

Art.	Limbo S/No		
02860	Dw/Sx 5122379 - 5122382 - 5122383 - 5120719 - 5120720 - 5138349		55 - 60 - 65 - 70 - 80 - 90 - 100 - 110 - 115 - 130 - 140 - 160 - 180 - 446 455 - 466 - 565 - 566 - 580 - 665 - 666 - 680 - 765 - 766 - 780 - 855 - 880 - 955 - 980 1180 - 1280 - 1380 - 1580 - 1880 - 55,46 - 55,66 - 60,65 - 60,66 - 65,46 - 65,66 - 70,65 70,66 - 80,46 - 80,56 - 80,65 - 80,66 - 80,76 - 85,55

### ARTIKEL 01364 ŽAROMET



Art. 01364 = Art. 00295 (12V - 45/40W)

Art. 03988 = Art. 00295 (12V - 45/40W) - Art. 00451 (12V - 3W)

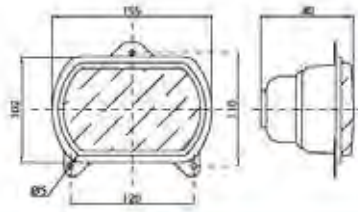

Art.	N° Luci Nr. light	
01364	2 (Abb. - Anab.)	Fiat Trattori: 5126153 - 5177846 - Same - Sep - Renault - Goldoni Ferrari - Valpadana - Carraro Lamborghini - Bertolini
03988	3 (Posiz. - Abb. - Anab.)	Carraro - Ferrari

### ARTIKEL 01418 ŽAROMET



Art. 00499 (12V - 45/40W) - Art. 00277 (12V - 5W)

: Trattori e motocoltivatori Pasquali, Valpadana, Ferrari

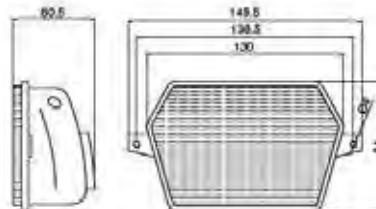

### ARTIKEL 09860 ŽAROMET GOLDONI



premontate

Art.	Pos.	Tipo Type			N° attacchi Nr. socket
09860	1	Con cornice With frame	12 V	-	-
09861	2	Senza cornice Without frame	Art. 00373 Art. 00451	Goldoni	2
17270	3	Senza cornice Without frame	-	-	4

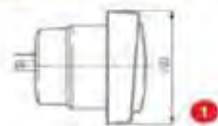
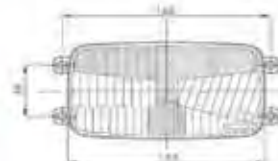
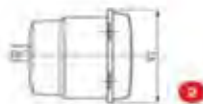
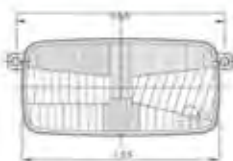



## KVADRATNE PREDNJE LUČI

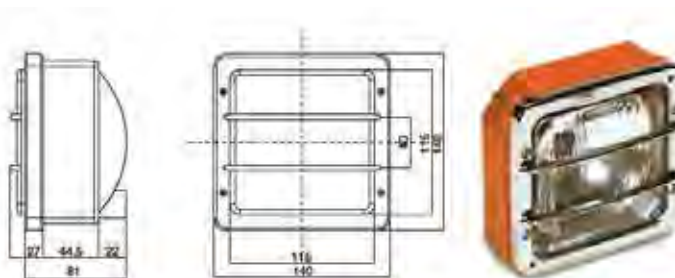

Art.	Fissaggio Fixing	N° luci Nr. light	Distanza Distance		
01621	Viti / Screws	3	Si	Art. 00439 Art. 00451	Ferrari 82.540.4.00 - Lamborghini 2.8029.610.0/560/630 Goldoni, Trattori vari Laverda 1.3065.00 - 1.13065.01 Arbos 49159 - Trattori vari
01469	Molla / Spring	2	No	Art. 00439	Toselli 73.20.9020.0 - Carraro 10.5056 Caron - Trattori vari
01469	Molla / Spring	2	Si	Art. 00439	Same 2.8029.170.0 - 8029.160.0 Landini Trattori vari
01470	Molla / Spring	3	-	Art. 00295 Art. 00451 Asi mm.	Same 2.8029.37/390/340/400 Fahr - Lindner - Landini Massey Ferguson 33
34955	Molla / Spring	2	Si	Art. 00439	Landini - Massey Ferguson 3301298M91 ex 1423852M1

## PREDNJA LUČ ŠTORE, FIAT-OM ART. 03017 NOSILEC LUČI



Art.	Lato Side			Ricambio gruppo ottico Spare light head	
02805	Dx		5118925 - 5118927	Art. 02810	00300 - 00350 - 00355 - 00450 - 00455 - 00480 00500 - 00505 - 00540 - 00605 - 00640 - 00650 00655 - 00750 - 00805 - 00850 - 01000 - 01300
02806	Sx		5118926 - 5118928		

## ARTIKEL 12531 PREDNJA LUČ



## ART. 02807 PREDNJA LUČ L/D



## ARTIKEL 00464 PREDNJA LUČ



## ART. 03826 PREDNJA LUČ D ART. 03827 PREDNJA LUČ L



## ZADNJE LUČI

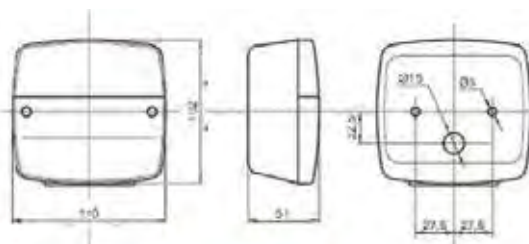

Art.	Lato Side	N° luci Nr. lights	Rodovetro Spare glass	Luca targa Plate light	
02813	Dx	3	Art. 02815	No	Standard
02814	Sx			Si	

2 pz Art. 00441(12v-21w) - 1pz Art. 00277 (12v-5w)

## ZADNJE LUČI

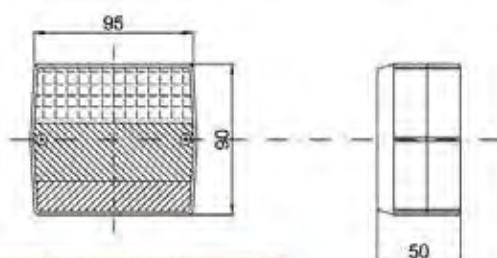

Art.	Lato Side	N° luci Nr. lights	Rodovetro Spare glass	Luca targa Plate light	
08641	Dx	3	Art. 08643	No	Tipo Sacex Aspöck
08642	Sx			Si	

Art. 00441 N°2 (12V-21W) - Art. 00277 N°1 (12V-5W)

## ZADNJE LUČI



2 lampadine di cui 1 doppio filamento /  
2 light bulbs wick one has double filament

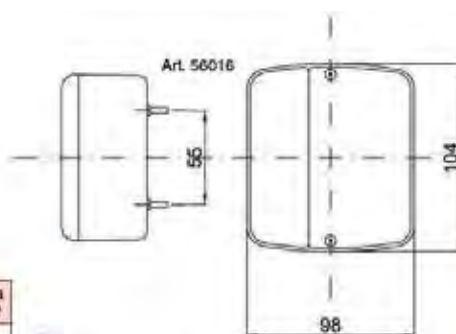

Art.	Lato Side	N° luci Nr. lights	Rodovetro Spare glass	Luca targa Plate light
56016	Dx	3	Art. 39094	No
56017	Sx	3		Si

Art. 00441 N°1(12V-21W) - Art. 00440 N°1 (12V-5/21W)

## ZADNJE LUČI

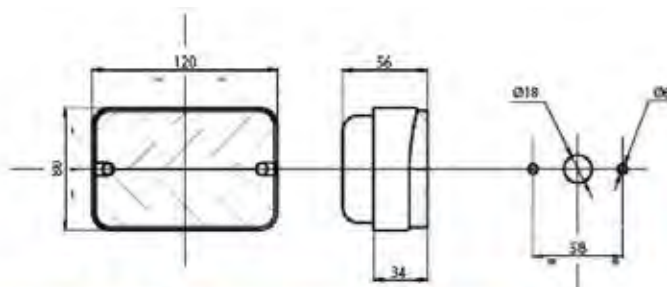

Art.	Lato Side	N° luci Nr. lights	Pos.			Rodovetro Spare glass	
02950	Dx-Sx	3	Posteriore	Lamborghini	2.8019.800.0	Art. 02951	3310349M91

Art. 00441 N°1(12V-21W) - Art. 00440 N°1 (12V-5/21W)

## ZADNJE LUČI



Art. 00441 N°2 (12V-21W) - Art. 00397 N°1 (12V-5W)

Art.	Lato Side	N° luci Nr. lights	Rodovetro Spare glass	☉ SAME	☉
02822	Dx	3	Art. 02819	2.8019.300	-
02823	Sx		Art. 02820	2.8019.290	Con luce targa With plate light

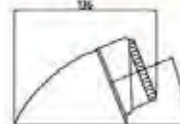
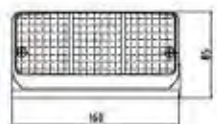
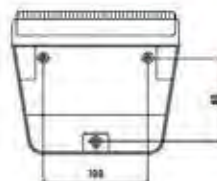

Art. 02822

## ZADNJE LUČI



Art. 00441 N°2 (12V-21W) - Art. 00397 N°1 (12V-5W)

Art.	Lato Side	N° luci Nr. lights	Pos.	Luce targa Plate light	☉	☉	Rodovetro Spare glass
12015	Dx	2	Post. Back	-	Fiat	4247206	-
12014	Sx			Si		4243629	Senza catarif. No reflector
02880	Dx	3	Post. Back	-	Fiat	4270426 4270427	Art. 02883
02881	Sx			Si		4270477 4270478	Con catarif. With reflector

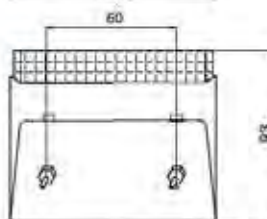
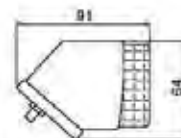
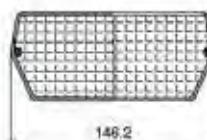

## ZADNJE LUČI



x Art. 02817 - 02818 - 12197: Art. 00441 N°2 (12V-21W)  
x Art. 02888 - 02889: Art. 00441 N°2 (12V-21W) - Art. 00277 N°1 (12V-5W)

Art.	Lato Side	N° luci Nr. lights	Rodovetro Spare glass	☉
02817	Dx	4	Art. 02819	Omologato Standard
02818	Sx	4	Art. 02820	
02888	Dx	2	Art. 02885	Omologato COBO
02889	Sx	2	Art. 02882	
12197	Dx-Sx	2	Art. 12198	Omologato COBO estensione 2

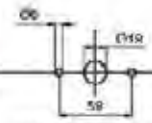
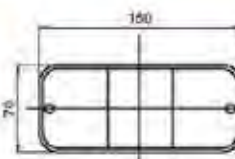

DIM. DI FORATURA

## ZADNJE LUČI

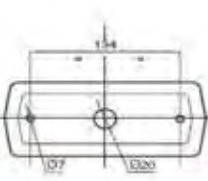
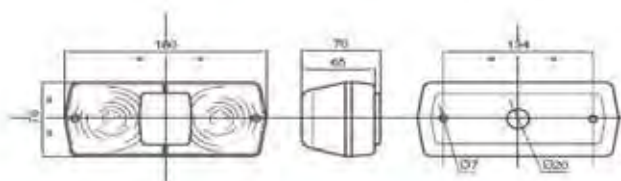

Art.	Lato Side	N° luci Nr. lights	Pos.	☉	Rodovetro Spare glass
02953	Dx	3	Posteriore Back	Massey Ferguson	16788690
02954	Sx			Landini	16788680



Art. 00441 N°1(12V-21W) - Art. 00440 N°1 (12V-5/21W)

## ZADNJE LUČI

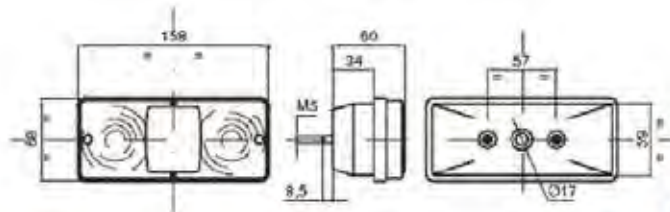

Art.	Lato Side	N° luci Nr. lights	Impieghi Applications	Rodovetro Spare glass
06112	Dx -Sx	3	Ferrari - Goldoni - Pasquali Barbieri - Carraro A. - Errepi Grillo - Valpadana - Barigelli Agria ecc.	Art. 02856



Art. 00440 N°1 (12V-5/21W) - Art. 00441 N°1 (12V-21W)

## ZADNJE LUČI

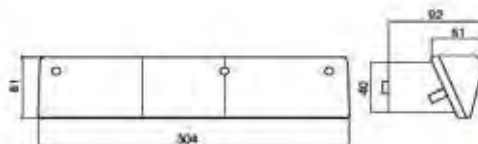

Art.	Lato Side	N° luci Nr. lights	Pos.			Rodovetro Spare glass
02891	Dx	3	Post. Rear	Fiat 780 - 880	Fiat 4997267 MF 1425886M92	Art. 02893 MF 1426609M1
02892	Sx			Landini 12500 - 14500	Fiat 4997266 MF 1425885M92	Art. 02894 MF 1426607M1



Art. 00441 N° 2 (12V-21W) - Art. 00440 N° 1 (12V-5/21W)

## ZADNJE LUČI

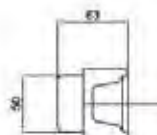

Art.	Lato Side	N° luci Nr. lights	Luce targa Plate light		Fissaggio Fixing	Rodovetro Spare glass
27227	Dx -Sx	3	No	Landini	A vite Screw on	Art. 27229
27228	Dx -Sx		No	M.F.	A molle Spring	



Art. 00441 N° 1 (12V-21W) - Art. 00440 N° 1 (12V-5/21W)

## ZADNJE LUČI

Art.	Pos.	Lato Side		Rodovetro Spare glass		
58020	1	Sx - Lh	5091429	58024	-	SERIE TD
58021	2	Dx - Rh	5091434		-	
58022	3	Sx/Dx - Lh/Rh	-		con / with stop	



1pz Art. 00441(12v-21w) - 1pz Art. 00440(12v-5/21w)

## ZADNJE LUČI

Art.	Lato Side	Rodovetro Spare glass	
59794	Dx	Art. 59796	-
59793	Sx	Art. 59795	-

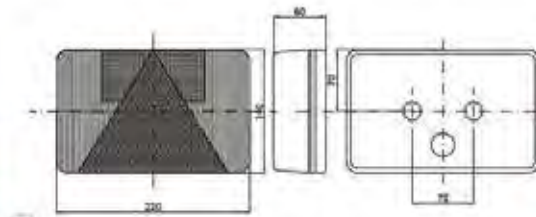

3 pz Art. 00441(12V-21W) - 1 pz Art. 00440(12V-5/21W)

## ARTIKEL 00412 STRANSKI RUMENI SMEROKAZ



Art. 00397 (12V - 5W)

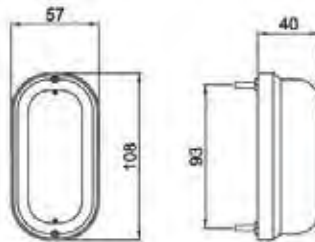

## ARTIKEL 00696 OKROGLI SMEROKAZ



Art. 00451 (12V - 3W)

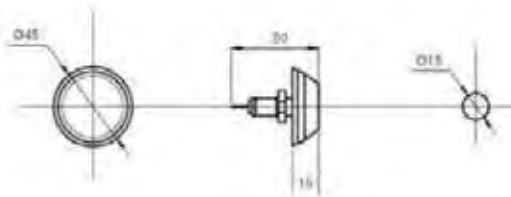

## LUČI ZA OSVETLITEV TABLICE

Art.	Pos.		A x L x C x H mm.
00405	1	Standard	83 x 30 x 44 M5 x 28
15861		Omológato per farga Europea 340x240 Approved for European nr. plate 340x240	87 x 30 x 46 M5 x 33
26166	2	FIAT 510811B - 5117942	110 x 40 x 125 x 45

Art. 00277 (12V - 5W)

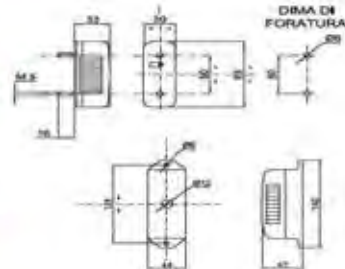

Art.		Rodovetri/Spare glass	
00745	Universale: autocarri e rimorchi Universal: trucks & trailers	Art. 00738	Art. 00739



Art. 00397 (12V - 5W) + Art.00524 (24V - 5w)

VETRI MONTATI CON LAMPADA 12 V / GLASS INSTALLED 12 V BULB INCLUDED

Art.		Rodovetri/Spare glass	
00746	Universale: autocarri e rimorchi Universal: trucks & trailers ZORZI: rimorchi/trailers ACERBI: rimorchi/trailers	Art. 00738	Art. 00739



Art. 00397 (12V - 5W) + Art. 00524 (24V - 5w)

VETRI SMONTATI E SENZA LAMPADINA/ GLASS DISASSEMBLED WITHOUT BULB

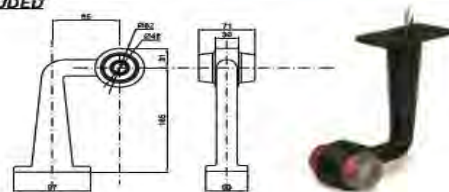
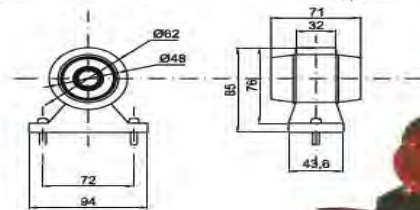

## INDIKATOR NIVOJA GORIVA



Art.	Pos.			Escursione Excursion mm.	Taratura	
26955	1	Serie 65 465 - 585 - 765C	5126412 5121688 5140500	172		-
01199	2	55.80 - 65.80 - 70.81 - 80.81 - 446 - 566 - 686 - 766 - 55.46 - 55.86 - 60.68 - 65.46 - 65.66 - 70.66 - 80.46 - 80.66 - 80.78	5136770	281,5		-
01194		55.95 - 60.95 - 65.95 - 70.95 - 80.95 - 90.90 - 90.92 - 90.95 - 100.80 - 100.92 - 100.95 - 110.80 - 580 - 680 - 780 - 880	5136771	389		-
01194C						1 Pz.
15019	3	650 - 750 - 655C - 805C	4243894 4183451 4968712	170	VEGLIA	-
16793	4	FIAT55.66DT LP - 55.66LP - 60.66F DT - 60.66F - 60.66LP DT - 60.66LP - 60.76F DT - 60.76F - 62.86F DT - 62.86F - 70.66F DT - 70.66F - 70.66LP DT - 70.66LP - 70.66V - 70.76F DT - 70.76F - 70.76LP DT - 70.76LP - 70.76V - 72.86F DT - 72.86F - 72.86LP DT - 72.86LP - 80.66F DT - 80.66F - 80.76F DT - 80.76F - 82.86F DT - 82.86F - 82.86LP DT - 82.86LP FORD 4030 - 4230 - 4430	4490544 5140580	308		-
26970	5		5181299	218		-
26975	6	Serie TN	5170407	248		-

Art.	Pos.		Valore Resistivo pieno (ohm)	Valore Resistivo vuoto (ohm)		
58585	7	318	5	330	SAME	2.7059.994.0
58586		366	5	330		2.7059.996.0
58587		374	5	330		2.7059.990.0
58588		415	5	330		2.7059.982.0
58589		420	5	330		2.7059.988.0
58590		552	5	330		2.7059.987.0
58591		374	5	330		2.7059.990.0
58592		287	5	330		2.7059.986.0
58593		415	5	330		2.7059.940.0
80688		355	5	330		2.7059.890.0



## ŽARNICE 12V/24V

Pozicija	V	W	Luči	Tip			Artikel
1	12	21	1	1 nitka	utripajoča luč	BA15S	00441
		35	1		zadnja delovna luč	BA15S	12628
2		50	2	simetrična	zadnja delovna luč	BA20S	00278
3		5/21	1	2 nitki	stop luč	BAY15D	00440
4		5	1	okrogla	luč za osvetlitev tablice	BA15S	00397
4		10	1	okrogla	stop	BA15S	03874
5		3	1	cevna	sprednja pozicijska luč	BA9S	00451
6		3	1	steklena povezava T10	opozorilna luč	W2,1X9,5D	00398
7		40/45	2	asimetrična	sprednja luč	P45T	00295
8		40/45	2	dvojno simetrična	sprednja luč	BA20D	00439
9		5	1	torpedo	luč za osvetlitev tablice	11X39	00277
		10					12581
10	55	1	halogena H3	zadnja delovna luč	PK22S	00299	
11	60/55	2	halogena H4	sprednja luč	P43T	00373	
12	55	1	halogena H1	rotacijska luč	P14,5S	08048	
13	60/55	2	halogena H5	sprednja luč	P45T	12629	
1	24	21	1	1 nitka	utripajoča luč	BA15S	04019
2		50	1	simetrična	zadnja delovna luč	BA20S	00409
3		5/21	2	2 nitki	stop luč	BAY15D	00501
4		5	1	okrogla	luč za osvetlitev tablice	BA15S	00524
5		3	1	cevna	sprednja pozicijska luč	BA9S	00525
7		55/50	2	asimetrična	sprednja luč	P45T	00387
8		50/45	2	dvojno asimetrična	sprednja luč	BA20D	00391
9		5	1	cevna		11X39	00526
10		70	1	halogena H3	zadnja delovna luč	PK22S	00446
11		70/75	2	halogena H4	sprednja luč	P43T	00375
12		70	1	halogena H1	rotacijska luč	P14,5S	08049

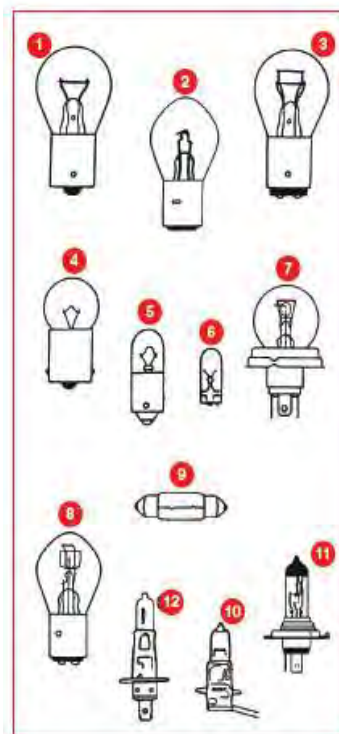

## ARTIKEL 00083 VKLOPNO STIKALO

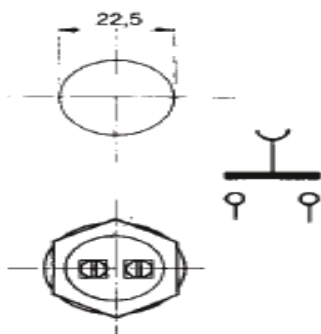
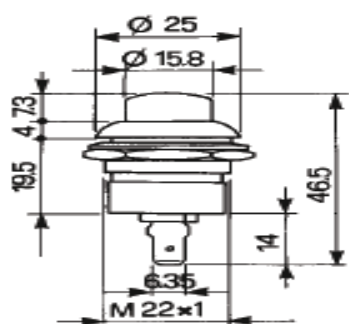

## ARTIKEL 00459

## STIKALO ZA SIRENO



Grado di protezione IP64  
IP64 protection grade

## ARTIKEL 00083

## POGONSKO STIKALO



## ARTIKEL 09867

## GOBNO STIKALO



## ARTIKEL 00766

## STIKALO



## ARTIKEL 01355

## SMERNO STIKALO



## ARTIKEL 02093

## STIKALO/MASA



## STOP STIKALA

Artikel	H mm.
05523	53
05590	75





## ARTIKEL 00413 STIKALO POGONSKO 4 POZICIJE



## ARTIKEL 04058 STIKALO 2 POZICIJE ON/OFF

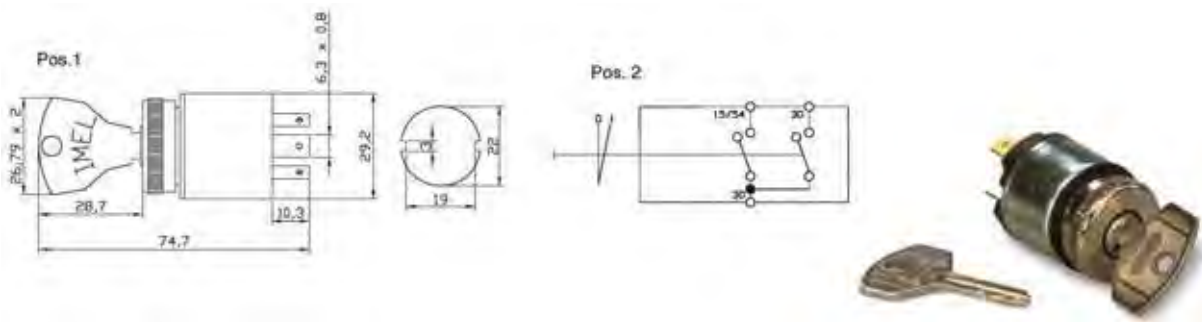

## ARTIKEL 04158 POGONSKO STIKALO STANDARD

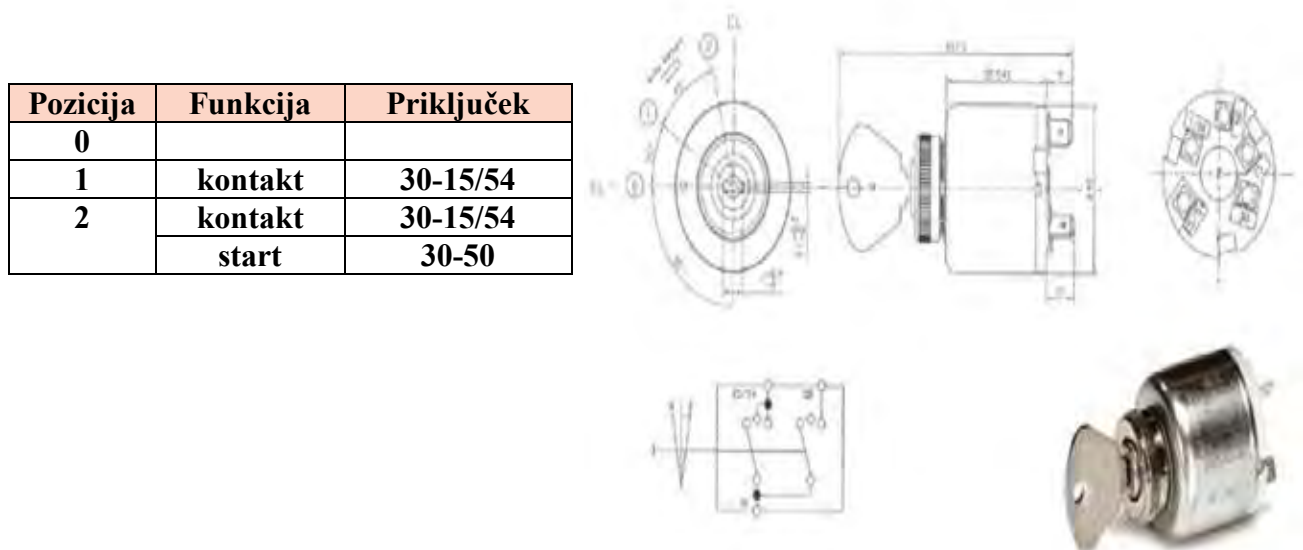

## ARTIKEL 01396 POGONSKO STIKALO 4 POZICIJE

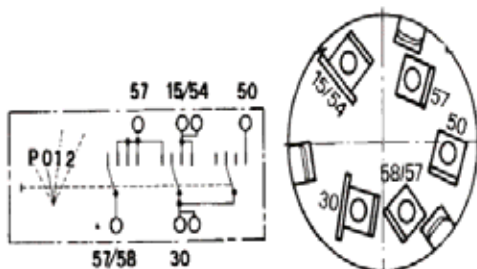
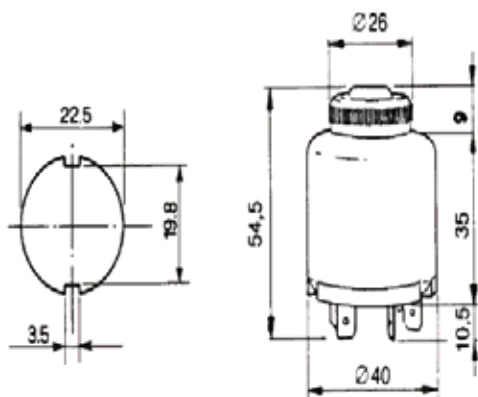

Chiave a ricambio Art. 00546  
Spare key Art. 00546

FIAT	4998108 - 5112124 - 5123727 - 5146155
LANDINI MASSEY FERGUSON	-

Pozicija	Funkcija	Priključek
P	parkirne luči	30-57
0	luči	57-58/57
1	kontakt	30-15/54
	luči	57-58/57
2	luči	57-58/57
	start	30-15/54 30-50

## ARTIKEL 00769 POGONSKO STIKALO

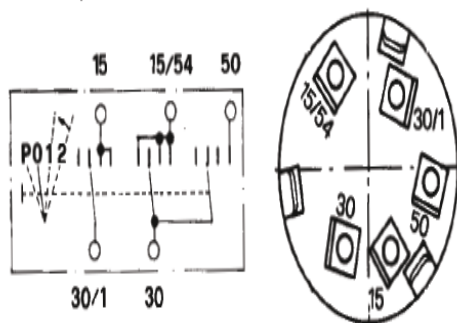
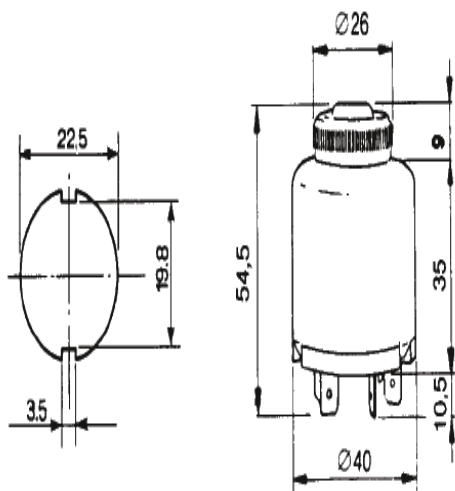

Pozicija	Funkcija	Priključek
P	parkirne luči	30-15/54
0		-
1	kontakt	30-15/54 30/1-15
	kontakt	30/1-15
2	start	30-15/54 30-50

SAME - LAMBORGHINI HÜRLIMANN	2.7659.005.0 - 2.7409.520.0

## ARTIKEL 00453 STIKALO ZA LUČI FIAT TIP CLTB

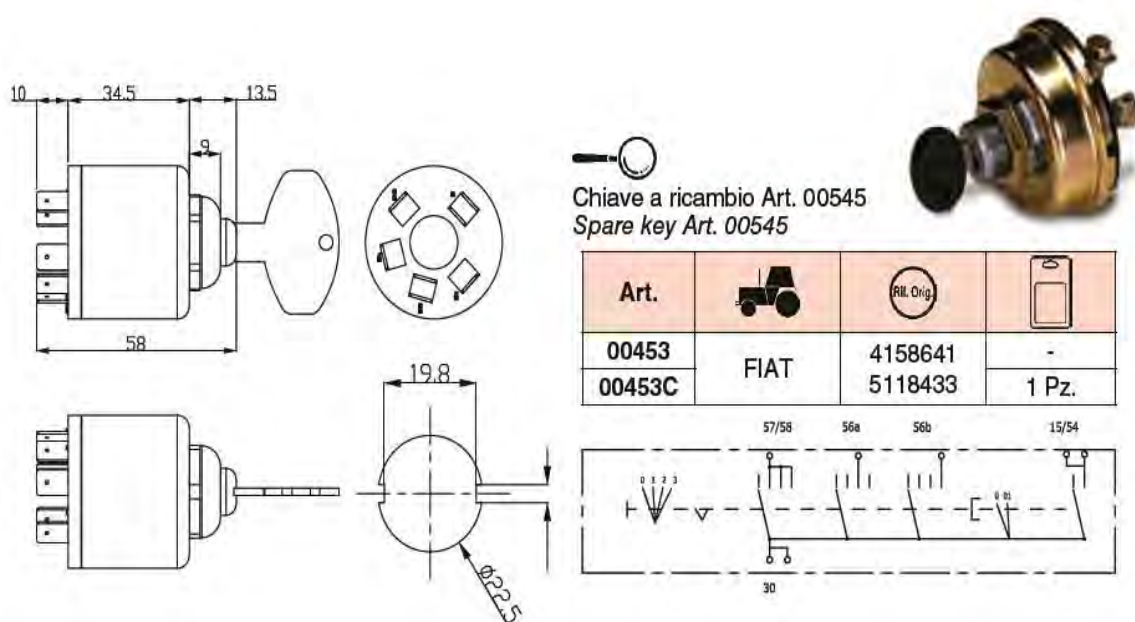

Chiave a ricambio Art. 00545  
Spare key Art. 00545

Art.			
00453	FIAT	4158641	-
00453C		5118433	1 Pz.

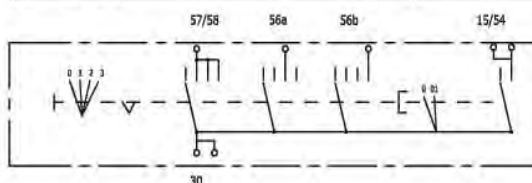

0		-
1	različno	30-51
2	pozicija	30/1-58 30-51
3	parking + nizke luči	30/1-58/56b 30/51
4	parking + visoke luči	30/1-58/56a 30-51

## ARTIKEL 41981 POGONSKO STIKALO TIP LUCAS

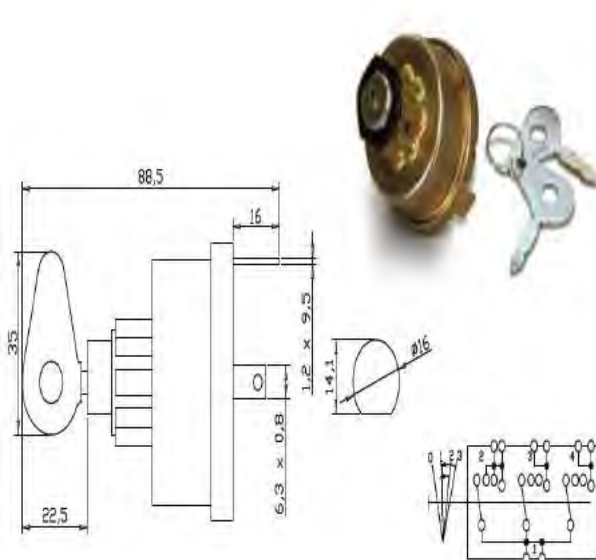

MASSEY-FERGUSON LANDINI VARI	3547633M91 - 1874535M3 1874120M91 - 2846130 2846121 - 34228

Pozicija	Funkcija	Priključek
0		-
1	različno	1-2
2	gretje	1-2-3
3	start+različno	1-2-3-4

## INDIKATORJI TEMPERATURE VODE

Artikel	↔ mm.	🔧👤⚙️
01909	800	Fiat AD9-FL4-FL4C Fiat 100C-120C-615
01940	1320	AD10-AD10B-FL6-FL10-FL10B- 615DT
01941	1670	Fiat 80C-7CAD7-AD7C-AD7C -FL8
01942	2070	Fiat AD18-FL8C Landini-MF R9500
02000	1780	Massey Ferguson
36592	1670	industrijski



## INDIKATORJI OLJA

Art.	⊙	Chiave Key	🔧	⊙	🔧👤⚙️	📦
03695	90406745031 674505 6745.014	22	M12x1,5	0,20/0,50	LOMBARDINI Motori/Engine 904 - 911	-
03696	2760.6745.030 6745.042	21	M12x1,5	0,20/0,50	LOMBARDINI SLANZI	-
03697	1877721M92	22	1/8-27 NPT	0,40/0,60	MASSEY-FERG. Serie/Series 200/600	1 Pz.
03697C	3599307M91	22	1/8-27 NPT	0,40/0,60	PERKINS AD 3.1524.236-4.248	-
03698	BOSCH 0 344 101 077	22	M12x1,75	1,20/1,70	SAME LAMBORGHINI HURLIMANN	-
03740	4998770	22	M12x1,5	0,20/0,60	FIAT	-
03740C						1 Pz.



## INPULZATOR TEMPERATURE VODE

Art.	⊙	Chiave Key	🔧	°C	🔧👤⚙️	Volt	📦
03741	5108205	27	M22x1,5		FIAT		-
03741C							1 Pz.
03742	Veglia-Borletti 065.9670.990.2 4171667	21	M16x1,5	0°-150°	Termometro Thermometer Art. 01914	12/24	-
03742C							1 Pz.
03743	Veglia-Borletti 065.9672.990.1 4857250	21	M14x1,5		Termometro Thermometer Art. 01914		-



## ŠKATLE ZA VAROVALKE



Artikel	03881	03882	03883	01372
Št. varovalka	6	12	8	1

## ARTIKEL 00437 AVTOHUPA



## ARTIKEL 06303 SET



## ARTIKEL 00263 GAR. VAROVALK

Artikel		Amper	Količina
02358	žičnata varovalka	8	150
01381		15	150
01694		40	100
03879	ploščata varovalka	7,5	50
03875		10	50
03876		15	50
03880		25	50
00262	Škatla	-	1



## ARTIKEL 06299 KLEŠČE



## AVTOMAT ZA SMERNIKE

Artikel	Volt	Watt	Model
00707	12	46/180W	Standard
00708	12	4x21/8x21	6 polov



## RELEJ 12V/24V

Artikel	Volt	Amper
02101	12	20/30
02102	24	10/20
57688	12	70
60064	24	40



## ARTIKEL 09179 RELEJ 12 V ZA MOTORJE LOMBARDINI

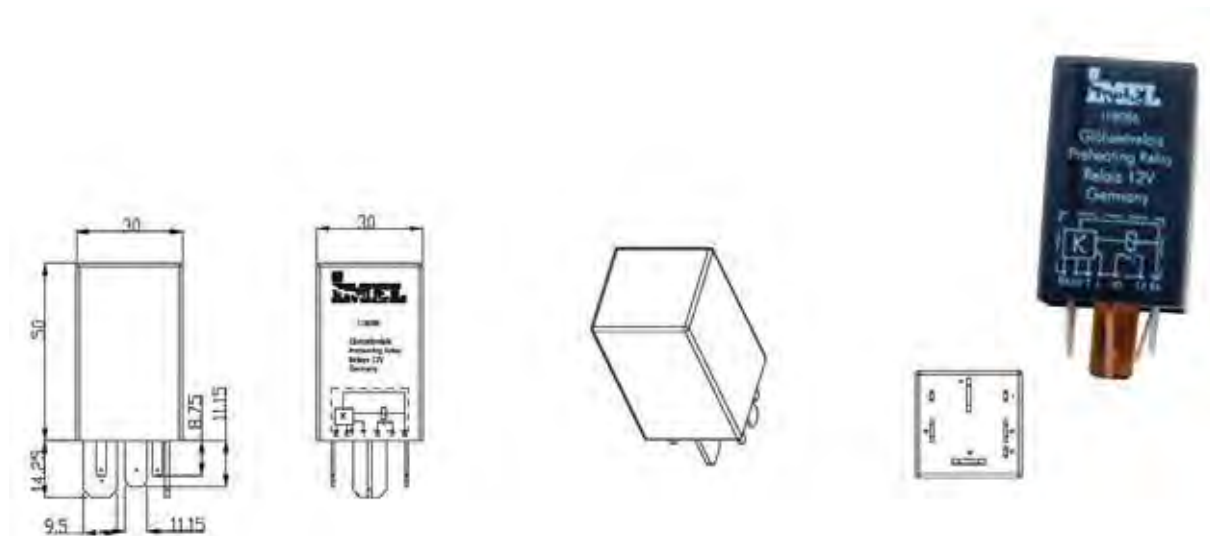

## STIKALA ZA BATERIJE

Artikel
09181
09862



**ARTIKEL 02925 VTIKAČ 12V**



**ARTIKEL 02926 VTIČNICA 12V**



**ARTIKEL 02927 VTIKAČ 12V**



**ARTIKEL 02928 VTIČNICA 12V**



**ART. 19035 VTIKAČ 3POLNI**



**ART. 19036 VTIČNICA 3 POLNA**



**VTIKAČ 7 POLNI**



**VTIČNICA 7 POLNA**



Artikel	Material
02929	plastika
06502	aluminij

Artikel	Material
02930	plastika
06501	aluminij

**ARTIKEL 36771 ADAPTER 12V 7P/13P**



## ARTIKEL 04490 KABELSKI PODALJŠEK 7 POLNI 3,5 m



## PLETENI KABEL ZA MASO

Artikel	↔ mm.	Luknja A	Luknja B	↕ mm ↕ mm. <sup>2</sup>
00857	320	10	10	25
26108	500	12	12-	50
00858	400	10	-	25
19005	500	12	-	35
26109	500	12	-	50



## OBJEMKE BATERIJE

Artikel	Polarnost
00725	pozitivna (+)
00727	negativna (-)



## KABLI ZA VŽIG KOMPLET

Artikel	Tip	↕ mm ↕ mm. <sup>2</sup>	↔ mt.	Amperi
00777		10	2,50	90
00443	normalen	25	2,50	120
00376	super	35	3,50	300
00937	1	35	3,50	500
00938	2	50	5,00	500



## KLEŠČE ZA KABLE

Artikel	Amperi
00388	90
00399	120
00431	180
00432	300





## PLATINE, KONDENZATORJI, VŽIGALNE TULJAVE



Contatto  
Contact



Condensatore  
Condenser



Bobina  
Coil

Marca Brand	PZ	Modello Model	Contatto Contact		Condensatore Condenser		Bobina Coil	
			Art.	(Lit.)	Art.	(Lit.)	Art.	(Lit.)
ACME	-	AL65 - AL70 - AL75 - AL480 - VT88 - FE82	00558	1002 101.300 717.101.300	01289	1498	-	-
	-	AL215 - AL290 - AL330	00768	3186 005.300 711.005.300	03450	1498/10	-	-
ASPERA	5	Motori con accensione ASPERA Engines with starter ASPERA	-	-	03451	163.40.001 163.40.002 214.703.003 417.14.00	-	-
BETA	5	155 - 175 - 205	-	-	03451	1590.01	-	-
COTIEMME	-	CA150 - CA250 - CA350 - CA295 - CA340 CA450 - CA550	00768	5/9319.00	03450	972387.00	-	-
	-	Motori industriali con MCR 12 Industrial engines with MCR 12	00560	-	03461	-	-	-
IMPIANTI MARELLI	-	MCR 12	00560	718.097.01	03461	561.815.02 702.505.01 702.702.01	-	-
	-	MCR 16	-	-	-	-	-	-
INTERMOTOR	-	IM250 - IM300 - IM350	01298	70.5040.06 70.5040.06/5 70.51180	03463	147.2522.10 120.2522.10	05227	1567-097
LOMBARDINI	-	LA400 - LA490	01298	70.5040.06 70.5040.06/5 70.51180	01297	70.2522.10 70.74.02	-	-
	-	LA60 - LA65 - LA80 - LA90 Motori con MCR 12/Engines with MCR 12	00560	718.097.01	03461	702.705.01	-	-

## REGULATORJI NAPETOSTI



3



2



1

Art.	Pos.		(Lit.)		Alternatore Alternator	PZ	
01465	1	Lombardini Stanzi Ruggerini	276.7362.27 491.662 73008	Con luce spia 26 Amp. con batteria With warning light 26 Amp. with battery	Art. 01456	2	-
01465C			-	1 Pz.			
60288	2		7362.228	Regolatore di tensione con spia Voltage regulators with warning light	-	-	-
60289			7362.298		-	-	-
60290	3	-	-	Connettore per 60288-60289 Connection housing for 60288-60289	-	-	-

# PRODAJA ŠKARIJ IN ŽAG



# ***AGROSAL***

---



# **POTROŠNI MATERIAL**



## MOTORJI ZA BRISALCE

Artikel	Volt	Kot	A (mm.)	B (mm.)	
01340	12	105°	71	46	Konusni priključek
01344	12		123	98	
01348	24				





## NOSILCI METLICE BRISALCEV



Artikel		 mm.		Tip
01308	Naravnost z vijakom	350/430		nastavljivo
01304	Stožec	400	Art. 1344	fiksirano
01311		350/430	Art. 1348 Art. 1340	nastavljivo

Artikel	 mm.
01283	400 mm
01284	500 mm

## RETROVIZOR ZA TRAKTORJE

Artikel		 FIAT	Ø Braccio/Arm mm.
03746	Desni retrovizor	-	18
03747	Levi retrovizor	-	18
00742	Ogledalo 230x180	5126233 9958752	18





## RETROVIZOR ZA TRAKTORJE

Artikel		
27125	Desni retrovizor	Kabina LUGSTEIN
27126	Levi retrovizor	
00742	Ogledalo 230x180	



## RETROVIZOR ZA TRAKTORJE

Artikel				$\emptyset$ Braccio/Arm mm.
03116	Desni retrovizor	101735 6541132 5108721	Kabine FIAT SAME	20
03117	Levi retrovizor	101736 5108722 6541142		20
34531	Ogledalo 230x180	5126233 9958752		20





## RETROVIZOR ZA TRAKTORJE

Artikel		
03112	Desni retrovizor	Kabine BRIEDA
03113	Levi retrovizor	
03114	Ogledalo 235x140	





## AMORTIZERJI KABIN

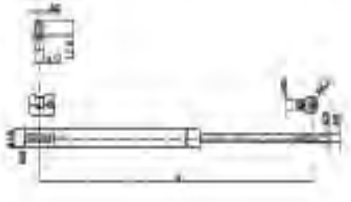

Art.	NEWTON	A mm.	 mm.	 min. mm.	Disegno Drawing
36381	200	300	109	181	
36382	350				
36383	200	350	134	216	
36384	350				
36385	200	410	164	246	
36386	350				
36387	200	450	184	266	
36388	350				
36389	200	510	214	296	
36390	350				
36391	200	550	234	316	
36392	350				
36393	200	610	264	346	
36394	350				
36395	450				
36396	500				
36397	700				
36398	200	650	284	366	
36399	350				
36400	450				
36401	500				
36402	700	700	309	381	
36403	200				
36404	350				
36405	450				
36406	500				
36407	700				

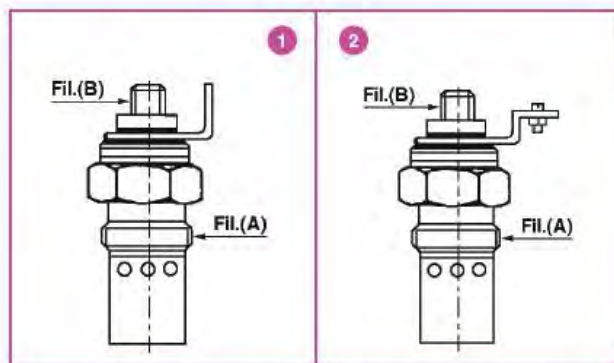
## ŽARILNE SVEČKE



Art.	Pos.	Volt (V)	Fil. (A)	Fil. (B)	Chiave Key	Tempo prerisc. Time (sec.)	 (N. Orig) FIAT		
								Marca / Brand	Modello / Model
05068	1	12	1/2" BSP	3/8" 24 UNF	24	15	5141702 ex 4176086	Fiat trattori	455 -480 -550 -570 -600 -605 -640 -670 680 -780 -850 -855 -880 -955 -980 1000 -1300
								Same	Corsaro 70 -Saturno 80 -Leone 75
								New Holland	Rif. Orig. 5161845/1
05069	1	24	1/2" BSP	3/8" 24 UNF	24	15	4724604	Fiat - OM (Autocarri)	40 -50 -55 -79 -80 -90 -100 -120
05070	2	12	7/8" 14 UNF	3/8" 24 UNF	24	15	893501M1 2666103	Perkins	Motori vari / Various models
								Bedford	Trattori : tutti i modelli / Tractors: various models Autocarri CF van, M.TJ, TK5B, Modelli R
								Caterpillar	B15/25FLT, B10/12FLT, 510PFLT
								Chrysler	Autocarri -Veicoli commerciali
								Ford	Transit, F600, V10, V40, Serie V, 10/15
								Landini	TL16C -T 20N -R4500 -R8000 -TL16N R7000
								Laverda	M 120 -M 120R -Combine
								Leyland	Boxer : Tutti i modelli / Alls models
								Mass.-Ferg.	Tutti i modelli / Alls models
								Motor Iberica	Tutti gli autocarri / All Trucks
								Saviem Renault	Autocarri : SG2, SB2, SG4T, SD4T, SG5SM5, SMD5T, S1000, S5800, S7, S8, SC5
05071	1	12	1/2" BSP	3/8" 24 UNF	24	15	-	Fiat	300 -400 -450 -500 -505 -600 DT
								Ford	Trattori F100 -F350 -B600 -F600 -F700
								Universal	Trattori U400 -L400 -V400
05072	1	24	1/2" BSP	3/8" 24 UNF	24	15	4221 168 ex 4724603 ex 4232052	Fiat	Autocarri -Bus 409 -410 -411 -418 -470
								Iveco	Autocarri 140 -159 -160 -170 -190.35 190.36 -190.42 -220 -240 -260 -330 -370
12081	2	12	7/8" 14 UNF	3/8" 24 UNF	24	15	Rif.OEM 81806046 2666108	Mass.-Ferg.	Vari modelli / Various models

## ŽARILNE SVEČKE

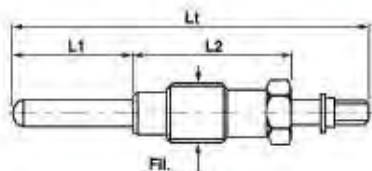

Art.	H <sub>1</sub> L <sub>2</sub> L <sub>t</sub>			Fil.	Clave Key	Volt (V)	Tempo preiec. Time (sec.)	FIAT	P C	
	L1	L2	Lt						Marca/Brand	Modello / Model
05064	25	39	99,5	M 18x1,5	19	12	22	980611	Fiat	215 - 241 - 1400B
05065	24	46	106	M 18x1,5	19	12	22	4137983	Fiat	411 - 415 - 615M1 (serie diamante/diamond line)
05066	25	39	99,5	M 18x1,5	19	24	22	975331	Fiat	215 - 241 - 1400B
05067	24	46	106	M 18x1,5	19	24	22	4122453	Fiat	411 - 415 - 615M1 (serie diamante/diamond line)

## ART. 00705 PODALJŠEK SVEČKE LOMBARDINI



## ART. 56451 SVEČKA ACME D21 ART. 12205 SVEČKA LOM LC86 CN



## ART. 00094 ZAMAŠEK LOMB.

## ART. 01200 ZAMAŠEK OLJA LOMB.



## JERMENICE VŽIGA ZA MOTORJE LOMBARDINI

Art.		Ø For/Hole			
01208	1 gola / hole ø 150	4	7	520-530- 6LD360 - 6LD	6960.69
01203	1 gola / hole ø 160 1 gola / hole ø 95	3	9	510-3LD510	6961029
08095	1 gola / hole ø 180 1 gola / hole ø 130	6	9	LDA91 - LDA96 - 100 - 820 - 4LD705 - 4LD	6960.061





## GUMICE ZA MOTORJE LOMBARDINI



Art.		
01188	91 -96 -97 -100 4LD705 - 820	270.2135.67
01186	80 -451 -510 3LD510	285.2135.68
01184	A520 - 530 - 6LD360	500.2135.72

Art.		
01198	LDA 520 -530 -6LD360	4740018
01199	80 -451 -510 -3LD510 -91 -96 -100 4LD705 -820 -LA400 -LA490	70.4740.17
01269	LDA 672 -673 -674 832 -833 -834 A520 - 530 - 6LD360	1261046

## TESNILA KOMPLET ZA MOTORJE LOMBARDINI

Motori LOMBARDINI (Serie motore e smeriglio) LOMBARDINI Engine (Engine and merlin line)			
Tipo guarnizione/Gasket type			Art.
Serie motore/Engine line *	LA 490	74.8180.18	08163
Serie motore/Engine line *	LDA 100	279.8180.27	08217
Serie motore/Engine line	LA 250	90.8180.34	08219
Serie motore/Engine line *	LDA 450	283.8180.33	08220
Serie motore/Engine line **	LDA 672	8180028	08168
Serie motore/Engine line *	LDA 520	8180047	08164
Serie motore/Engine line *	LDA 530	530.8180.55	08224
Serie smeriglio/Smeriglio line *	4LD705 / LDA 100	-	08218
Serie smeriglio/Smeriglio line *	3LD / LDA450 / 510	-	01917
Serie smeriglio/Smeriglio line**	LDA 672/73/74 D.95	-	08222
Serie smeriglio/Smeriglio line *	LDA520/6LD325-D.78	-	08223
Serie smeriglio/Smeriglio line *	LDA530/6LD360-D.82	-	08225



N.B.:

\* = Serie motore completa di gommino tubo asta punteria e gommino cappello valvole.



\*\* = Serie motore completa di gommino tubo asta punteria, gommino cappello valvole, e o-ring.

N.B.:

\* = Engine line, complete with rubber hose, push rod & inlet valve seal.

\*\* = Engine line, complete with rubber hose, push rod, inlet valve seal & O-Ring.

## TESNILA KOMPET ZA MOTORJE ACME

Motorji ACME IN INTERMOTOR			
Tip			Artikel
garnitura	AL 480 ST	A2084	A2084
	AL 480 NT	A2336	A2336
	VT 88	A2103	A2103
	AL 290/330	A2413	08212
	ADN 45	A2119	A2119
	ADN 114	A2119	A2119
	IM 300	8180058	08160
	IM 350/359	8180059	08161
	LA 300	8180184	8180184
	ACT/LGA 280	B1264	8180195
	ACT/LGA 340	B1262	8180200

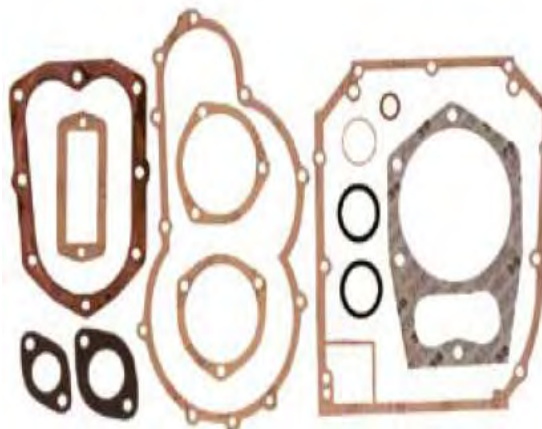

## IZPUŠNI LONCI ACME

Applicabile motori ACME  
Suitable for "ACME" engines



Art.	H <sub>1</sub> / H <sub>2</sub> mm.				
	H <sub>1</sub>	H <sub>2</sub>			
00561	120	20			
Flangia di fissaggio a due fori interasse 47 mm. / 2 hole fixing flange 47 mm. hole distance					
526.156					
AL 215 Hp 5,5 AL 290 Hp 7,5 AL 330 Hp 10					

Applicabile motori ACME  
Suitable for "ACME" engines



Art.	H <sub>1</sub> / H <sub>2</sub> mm.				
	H <sub>1</sub>	H <sub>2</sub>			
03458	290	30			
Flangia a 2 fori interasse 60 mm. / 2 hole flange 60 mm hole distance					
526.104					
Motori/Engine ACME VT 88 - 15 HP (BCS)VT 94					

## IZPUŠNI LONCI LOMBARDINI

Applicabile motori LOMBARDINI  
Suitable for "LOMBARDINI" engines



Art.	H <sub>1</sub> / H <sub>2</sub> mm.				
	H <sub>1</sub>	H <sub>2</sub>			
03400	150	24			
Flangia a 2 fori interasse 47 mm. / 2 hole flange 47 mm. hole distance					
5460-304					
Motori / Engines INTERMOTOR: IM300 - IM350 LA300 - LA350					

Applicabile motori LOMBARDINI  
Suitable for "LOMBARDINI" engines



Art.	H <sub>1</sub> / H <sub>2</sub> mm.				
	H <sub>1</sub>	H <sub>2</sub>			
03398	120	28			
Flangia a 2 fori asolati interasse 62 mm. / 2 eyed hole flange 62 mm. hole distance					
270.5460.090					
Motori / Engine LOMBARDINI: LDA510 - 3LD510 - LDA80 LDA450 - LDA96 - LDA97 LDA100-4LD705 -LDA820					

## IZPUŠNI LONCI FIAT/ŠTÖRE/UTB

Applicabile motori FIAT  
Suitable for "FIAT" engines



Art.	H <sub>1</sub> / H <sub>2</sub> mm.				
	H <sub>1</sub>	H <sub>2</sub>			
04830	960	44			
Fascetta Clamp Art. 2612					
598384 79018848					
Silenziatore per trattori industriali/Silencer for industrial tractor: FL/AD4FL4/D/D/L					

## IZPUŠNI LONCI LANDINI/MF/IMT

Applicabile motori LANDINI  
Suitable for "LANDINI" engines



Art.	H <sub>1</sub> / H <sub>2</sub> mm.				
	H <sub>1</sub>	H <sub>2</sub>			
04091	1040	50			
Fascetta Clamp Art. 3382					
894291 M4					
Adattabile trattori LANDINI vari modelli/Adaptabile LANDINI tractor various models MF 35 -135 -140 148 -152 -550					

## IZPUŠNI LONEC LANDINI/MASSEY FERGUSON

Applicabile motori LANDINI  
Suitable for "LANDINI" engines



Art.	H <sub>1</sub> mm.				
	H	Ø			
04828	1130	54		698229 M94	Trattori gommati: 5500/R6500/R - 6550/R - 6330/DT7500/DT - 7550/DT - 7830/DT8500/DT - 8550/DT - 8830/DT Trattori cingolati: 5500/4130 - 8830 - 7330 - 6500

Applicabile motori MASSEY FERGUSON  
Suitable for "MASSEY FERGUSON" engines



Art.	H <sub>1</sub> mm.				
	H	Ø			
04090	1140	55		3530335 M91	Trattori / Tractors M.F. - Landini : Serie 5830 - 6830 - 6880 7830 - 7880 - 8830 - 8880 6550 - 5870 - 6870 - 7550 Serie vigneto Serie 30 e 80

## POKROVI IZPUŠNIH LONCEV

Art.				
05639	Tipo a bilanciere con fascetta o fascetta / clamp = 40-43 mm	-	Silenziatore / Silencer Art. 4095	-
05618	Tipo originale a coperchietto con perno ø = 46-50 mm.	4953217 5011654	Silenziatori / silencer Art. 3402-3404-4053-4054 Trattori / tractor Fiat dai 250 al 780 serie "66" 300 -350 -355 -455 -600 -505 -605 80.50 - 80.70	-
05640	Tipo a bilanciere con fascetta o fascetta / clamp = 48-51 mm	5116904	Trattori / Tractors FIAT 1580 Varie / Various	-
05642	Tipo a bilanciere con fascetta o fascetta / clamp = 52-55 mm	-	Varie / Various	-
05643	Tipo a bilanciere con fascetta o fascetta / clamp = 56-59 mm	-	Varie / Various	-
05648	Tipo a bilanciere con fascetta o fascetta / clamp = 60-63 mm	5116898	Trattori: 80-90-100-110-115-130-140 880 -995-980-1180-1280-1380	-
12542	Tipo a bilanciere con fascetta o fascetta / clamp = 76 mm	-	Varie / Various	-



## OBJEMKE IZPUŠNIH LONCEV

Art.			
03382	Tipo ad 2 pezzi - ø = 46-48 mm Trattori: 30-40-50-55-60-70-300-350-420 -440-450-455-470-480-540-570-590-640 -670-680-780-45.66-55.65-55.66-60.65- -60.66-70.65-70.88-80.60-80.65-80.70	5101438	Silenziatori / Silencer Art. 04144-03402- 04053-03404-04054 -04055-04846-04091 -04830 Prolunghe Art. 03406-04056-04057
03394	Tipo ad 1 pezzo - ø = 52-55 mm Trattori / tractors : 805	44008048 44013587 44014516	Silenziatori / Silencer Art. 04084-04085 -04828-04087-04090 -04088-04099
04052	Tipo ad 1 pezzo - ø = 63-68 mm Trattori / tractors : 50-60-70	598913	Silenziatori / Silencer Art. 04051
03397	Tipo in 2 pezzi - ø = 60-85 mm Trattori / tractors : 80-90-100-110-115-130 -140 880-995-980-1180-1280-1380	5101438 5116798 5116600	Silenziatori / Silencer Art. 03363-04094 -04100 Prolunghe / extensions Art. 04072 -04073-04074



## ARTIKEL 05660 SKLOPKA BCS/600/700-GORENJE MUTA



øEst. mm.	øInt. mm.	Sp. mm.	Brocciatura	cave N°				Art.
94	60	3	A12x15 DIN5482	8		BARBIERI BRUMITAL CARRARO FORT	- - - -	02396
110	60	3	A12x15 DIN5482	8	-	BENASSI BERTOLINI CARRARO FERRARI SEP VALPADANA	- 81.9221.00 5.108.501 81.9221.00 210.962 108783	02379
	75	3	A12x15 DIN5482	8	Sinterizzato	BARBIERI BRUMITAL FORT GOLDONI	- - - 6.30.0063	05665
140	96	7,5	17x14x4	6	-	FERRARI	-	09469
	96	7,5	17x15 ASA32/64	20	-	BERTOLINI FERRARI	81.9033.000 81.9033.000	02364
145	102	8	26x21x3	10	-	BERTOLINI	-	08093
155	114	9	16x13x3,5	6	-	BCS	581.01009.1	02363
	114	9	17x14x4	6	-	VALPADANA	104.337	02370
160	108	6	22x19x3,5	10	-	PASQUALI	424.002.0	02373
	110	9	17x15 ASA32/64	20	-	FERRARI	81.9304.20	09558
	110	9	19x15,5x3	10	-	GOLDONI	-6.30.0026	02365
178	133	5,5	23x18x3	10	-	BEDOGNI	12231	02372
	133	5,5	25X20	15	Evolvente	BCS	590.0246.0	01539
	133	5,5	28x21x3	10	-	BERTOLINI	81.9036.00	08097
180	126	8	29x23x4	10	-	PASQUALI	945.215.0	09457
181	127	7,5	23x20 ASA24/48	20	-	BERTOLINI FERRARI	81.9134.20 81.9134.020	02368
184	127	7,8	19x15,5x3	10	-	GOLDONI	6.30.0045	02366
	127	7,8	22x18x3,5	10	-	BERTOLINI FIAT GOLDONI VALPADANA	81.9006.000 594806 6.30.0048 116.202	02371
	127	7,8	25x21	15	Evolv. spec.	NIBBI Bruno	NB4453	02380
216	152	7,8	22x18x3,5	10	-	FIAT GOLDONI VALPADANA	594614 - 595725 - 104.951	02367
	152	7,8	25x22,5	10	Speciale	FIAT	4968661 - 5134615	09554
	152	7,8	22x18x3,5	10	-	GOLDONI	6.30.0038	02367

# **AGROSAL**

---



# **MAZZALKE**

## **IN DELI ZA MAZALKE**



## ARTIKEL 01250 KIT MAZALKA KOMPLET

Kit composition:

Artikel	Fig.	
38313	1	Pompa ingrassaggio 600gr.
00467	2	Tubo flessibile per alte pressioni 30 cm
00234	3	Testina ingrassaggio 4 griffe standard
00445	4	Cartuccia grasso da 600 gr.



## ROČNE MAZALKE

Artikel	 gr.		
00450	300	Grease only	M 10 x 1 UNI 160
72960	400	Grease only	
72920	600	Grease and cartidge	
00458	800	Grease only	



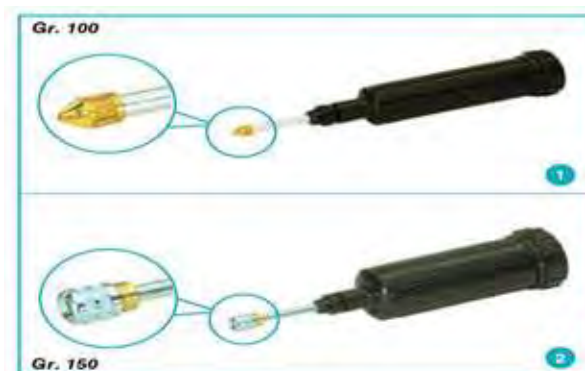

## KOVINSKE MAZALKE

Artikel		Fig.
F02041	Capacity 100gr	Push rod (Fig. 1)
02788	Capacity 150 gr	Grease gun ( Fig. 2)





## CEVI ZA MAZALKE

Artikel	 cm.	Ø(mm)	 atm
00467	30	4 x 8	750
00468	40		
01243	50		
01268	60		
01324	90		
01619	40	4 x 11	1100
01646	50		
01992	60		





## MAZALNI NIPLI

Artikel	Type	Pos.	 mm.		UNI 159-160	
00492	Staight	1	7	M 6x1	6MA	100
00701			9	M 8x1	8MB	100
00497			9	M 8x1,25	8MA	100
00493			11	M 10x1	10MB	100
00494			11	M 10x1,5	10MA	100
00283			14	M 12x1,5	12MB	100
00498			14	1/4" gas	UNI 338	50
00281	Spout 45°	2	9	M 6x1	6MA	100
00282			9	M 8x1	8MB	100
00702			9	M 8x1,25	8MA	100
00495			11	M 10x1	10MB	100
00280			11	M 10x1,5	10MA	100
11648	Spout 90°	3	9	M 6x1	6MA	50
11649			9	M 8x1	8MB	50
00496			11	M 10x1	10MB	100
00706			11	M 10x1,5	10MA	50
00735			14	1/4" gas	UNI 338	50
00747	Double hexagon	4	17	M 10x1	10MB	50
00704			15	M 10x1,5	10MA	50
00557			15	M 12x1,5	12MB	100
00755			15	1/4" gas	UNI 338	50
00756			17	1/8" gas	-	50



## ARTIKEL 01439 GANITURA MAZALNIH NIPLOV

Artikel			
492	200	M 6x1	Staight
497	100	M 8x1,25	Staight
701	70	M 8x1	Staight
702	30	M 8x1,25	Spout 45°
280	30	M 10x1,5	Spout 45°
493	120	M 10x1	Staight
494	80	M 10x1,5	Staight
495	50	M 10x1	Spout 45°
496	50	M 10x1	Spout 90°
498	25	1/4" gas	Staight
704	20	M 10x1,5	Double hexagon
668	1	Box with 18 compartments	



## MAZALNE GLAVE

Artikel		Pos.
00234	Standard headpiece with fasteners	1
00314	"Excellent" headpiece with fasteners	2
00018	"Telecalamit" straight headpiece – e.g. 15	3
00415	"Telecalamit" overturned headpiece – e.g. 15	4
00019	Extralarge headpiece for tracks – e.g. 22	5



## PRODAJA POTROŠNEGA MATERIALA ZA MOTORNE ŽAGE

# STIHL®

# Husqvarna

# Partner

# Jonsered

# ALPINK

# DOLMAR



stroj.net







# **AGROSAL**

---





# **FILTRI** **ZA TRAKTORJE**

## FILTRI ZA MASSEY FERGUSON IN IMT 539/542

Modello motore Model engine type	Tipo filtro Filter type	Art. Ama		
135 AD3.152	Olio	11265	26540132 1883258M91	Cartuccia
	Olio	11257	2654408 1447082M91 3638848M1	Avvitabile
	Nafta	02731	26560017 836218M91 7111 296	CAV 296 Basso
	Nafta	02742	26560602 1896287M91 7111 796	CAV 796 Alto
	Aria	40663	1883116M91	Ø 149mm -*1
	Aria Interno	40685	1887575M91	tipo AC
	Aria Esterno	40686	26510236 880271M1	L=267mm Tipo AC
	Idraulico	11938	1687042M91 1810744M91 1870199M91	A=89mm - 3.5" B=62mm - 2.4"
	Idraulico	41761	191855M4 >447440	filtro in metallo / metal filter A=113mm-4,45" B=44,5mm-1,79"
	Idraulico	41762	1862918M1 1810291M914 47441<	filtro in carta / paper filter A=81mm - 3,16" B=44mm - 1,75"



## FILTRI ZA FIAT

Modello motore Model engine type	Tipo filtro Filter type	Art. Ama		
SERIE 66 55.66	Aria	12959	8322103	A bagno d'olio
	Aria esterno	15145	1930536	-
	Aria interno	15146	1930537	-
	Aria esterno	02717	1909139	-
	Aria interno	02724	1909138	-
	Aria esterno	14886	1930587	-
	Aria interno	14887	1930588	-
	Nafta	02731	1909100	CAV. 296 Basso
	Nafta	02042	1930010	Tipo Bosch
	Olio	02039	1909101	Motore
	Olio	10674	1909143	Servosterzo
	Idraulico	02040	1909130	Sollevatore



# **AGROSAL**

---



**MITTKE**  
ZA NAHRBTNE KOSILNICE

## OKROGLE NITKE

Art	Ø mm	
08716	1.65	15 mt.
08717	2.0	15 mt.
08718	2.4	15 mt.
08719	2.7	15 mt.
08720	3.0	15 mt.



Art	Ø mm	
08908	2.4	86 mt.
08909	2.7	70 mt.
08910	3.0	56 mt.
08911	3.3	46 mt.
12179	4.0	30 mt.



Art	Ø mm	
08743	2.4	285 mt.
08744	2.7	154 mt.
08745	3.0	180 mt.
08746	3.3	150 mt.
12180	4.0	90 mt.



Art	Ø mm	
08930	2.4	1425 mt.
08931	2.7	1030 mt.
08932	3.0	900 mt.
08933	3.3	750 mt.



## KVADRATNE NITKE

Art	Ø mm	
P06120	1.65	15 mt.
P06121	2.0	15 mt.
P06122	2.4	15 mt.
P06123	2.7	15 mt.
P06124	3.0	15 mt.
P06125	3.3	15 mt.



Art	Ø mm	
P06110	1.65	37 mt.
P06111	2.0	23 mt.
P06112	2.4	17 mt.
P06113	2.7	14 mt.
P06114	3.0	12 mt.
P06115	3.3	9 mt.



Art	Ø mm	
P06100	2.4	67 mt.
P06101	2.7	55 mt.
P06103	3.0	48 mt.
P06102	3.3	37 mt.



Art	Ø mm	
P06105	2.4	200 mt.
P06106	2.7	165 mt.
P06108	3.0	144 mt.
P06107	3.3	110 mt.



## GLAVE ZA NAHRBTNE KOSILNICE

Art.	mt		
P07021	15 mt.	M8 x 1,25sx.	Femmina / Female
P07023	15 mt.	M8 x 1,25sx.	Maschio / Male
P07022	15 mt.	M10 x 1,25sx.	Femmina / Female
P07024	15 mt.	M10 x 1,25sx.	Maschio / Male



Art.		
08688	M10 x 1,25sx.	Maschio / Male
08689	M10 x 1,25sx.	Femmina / Female
08690	M10 x 1 sx.	Femmina / Female
08691	M8 x 1,25sx.	Maschio / Male
08692	M8 x 1,25sx.	Femmina / Female



Art.	mm
12681	320



Art.	
08661	Testina universale completa / Complete universal head
08649	Ghiera portafilo in nylon a ricambio / Spare Nylon collar thread carrier
08650	Rondella-spessore in ottone a ricambio / Washer-spare brass spacer
08651	Boccola di riduzione in ottone a ricambio / Spare brass reduction earing



## UNIVERZALNI KOTNI PRENOS



**Art.**  
13520

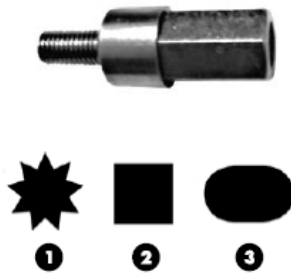

Art.	1-2-3	
13545	1	Inserto Scanalato 7 denti / 7 teeth groove insert
13548	1	Inserto Scanalato 9 denti / 9 teeth groove insert
13551	1	Inserto Scanalato 10 denti / 10 teeth groove insert
13552	2	Inserto Quadrato 5,4 / Square insert 5,4
13550	2	Inserto Quadrato 6 / Square insert 6
13546	3	Profilo Stihl / Stihl type

## MATICE IN VIJAKI ZA KOTNE PRENOSE

Art.	1-2-3			
08712	1	-	Vite T.E. M8X1,25Sx	20 mm
10126	1	-	Vite T.E. M10X1,25Sx	20 mm
08713	1	-	Vite T.E. M10X1,5Sx	20 mm
59700	1	-	Vite T.E. M10X1,25SX	25 mm
59701	1	-	Vite T.E.M 10X1,50SX	25 mm
59702	1	-	Vite T.E. M8X1,25SX	25 mm
08714	2	-	Dado esag M8X1,25SX	-
10125	2	-	Dado esag M10 x 1,25 Sx.	-
08715	2	-	Dado esag M10 x 1,50 Sx.	-



Art.	
61841	M8X1,25SX-M7X1SX
61842	M8X1,25SX-M8X1,25SX
61845	M10X1,25SX-M10X1,25SX
61846	M10X1,25SX-M10X1,5SX
61843	M10X1,25SX-M7X1SX
61844	M10X1,25SX-M8X1,25SX



Art.		
P02033	8	80
P02034	10	80



## UNIVERZALNI ŠČITNIK ZA TRAVO

**Art.**  
37944



## ZAJLE ZA NAHRBTNE KOSILNICE

### ZAJLE ZA NAHRBTNE KOSILNICE



Art	mm	mm	Brand	
06946	730	6,8	ECHO	303T, 380I (1 Serie), 301, 200E
06947	760	6,8	MARUYAMA	1 Serie
			PAPILLON	1 Serie
			SHINDAIWA	BP25
06948	780	6,8	SHINDAIWA	BP25
31724	790	6,8	TANAKA	400, 500 (1 Serie)
31725	810	6,8	SHINDAIWA	BP35, BP 45 (2 Serie)
06949	830	6,8	ECHO	301, 250, 303T, 310 (2 Serie)
06950	845	6,8	ALPINA	30, 42, 45, 34, 40, FLEX 340, FLEX 338, FLEX 332
			MARUYAMA	M28, M35, 340K, 350K, 220
			ZENOAH	BK340, BK430, BK436, BK435, BK345, BK530, BK531, BK346
06951	850	6,8	ALPINA	VIP 40 ZAINO
06952	860	6,8	MARUYAMA	BK520, BK450
06944	870	6,8	SHINDAIWA	BP45 (1 Serie), BP25, BP35
06953	880	6,8	ECHO	RM250, RM380, RM420, RM510R, RM4200 (2 Serie), RM350
06954	890	6,8	IDEAL	SRX440, SRX540, SRX360
			KAAZ	VRX360, VRX440, VRX540
			PAPILLON	2 Serie
			ROBIN	NBR40 (2 Serie), NBR30
			SABRE	SARP
			STIHL	500 (2 Serie), 400
			TANAKA	400, 500 (2 Serie)
06955	895	6,8	-	-
06956	900	6,8	KAAZ	440, 360, 540
31726	910	6,8	MC CULLOCH	BP4000, GT90
			ROBIN	NBT415, NBT411
06957	930	6,8	MARUNAKA	F402, TM35, F404, F304, BP4000
			OKAYAMA	K300, K400
			UNIGARDEN	DMZ32 (1 Modello), DMZ40
06958	932	6,8	AL-KO	GREEN CUTTER
06959	940	6,8	TANAKA	SUM421, SUM321, SUM351, SUM322, SUM420
06960	950	6,8	EFCO	301, 410, 401, 310
06961	970	6,8	EFCO	261
06962	980	6,8	TANAKA	SUM321, SUM301, SUM410
06963	1000	6,8	AL-KO	333 EZI
06964	1030	6,8	UNIGARDEN	DMZ40 (2 Modello), DZ33, DZ40, DMZ32
31727	1380	6,8	HUSQVARNA	RBD240
			JONSERED	BP40



## BOVDNI ZA NAHRBTNE KOSILNICE

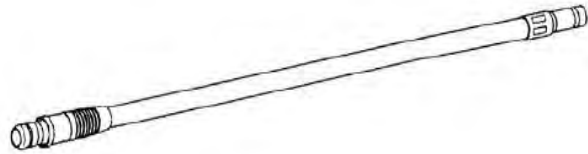

BOVDNI ZA NAHRBTNE KOSILNICE

Art.	mm	Brand	Modeli
12755	845	ALPINA	F42, VIP 52, VIP 34, F34, VIP 42
12761	860	ECHO	RM350, RM380, RM250, RM4200, RM420, RM300
12757	920	EFCO	301, 401
		OLEO MAC	433, 440BT, 450BP
12758	875	IDEAL	SRX540, SRX440, SRX360
		KAAZ	VRX440, VRX360, VRX540
12762	905	MARUNAKA	BP4000, F402, TM35, F404
12759	920	OKAYAMA	K400, K350
12763	800	SHINDAIWA	BP35, BP45
56456	1000	SHINDAIWA	BP53
56457	840	ZENOAH	BK5301, BK4301, BK3401
12764	880	TANAKA	SUM421, SUM301, SUM400, SUM500
12760	850	ZENOAH	BK435, BK530, BK345



## DISKI ZA NAHRBTNE KOSILNICE

Art.	mm	mm	mm
08181	230	25,4	1,4
08182	255	25,4	1,4
08183	305	25,4	1,4
P07400	255	25,4	2,0
P07401	305	25,4	2,0





Art.	mm	mm	mm
08185	230	25,4	1,4
08184	255	25,4	1,4







Art.			
08187	230	25,4	1,4
08188	255	25,4	1,4







Art.			
08189	230	25,4	1,4
08190	255	25,4	1,4



Art.				
08191	230	25,4	1,4	60
08192	255	25,4	1,4	60
08193	230	25,4	1,4	80
08194	255	25,4	1,4	80



Art.				
08195	255	25,4	2,0	36
08196	255	25,4	2,0	40



# **AGROSAL**

---



# **LEŽAJI**

## IGLIČASTI LEŽAJI

Artikel	Rif.	FW mm.	D mm.	C mm.
16287	HK 2010	20	26	10
16288	HK 2012			12
15388	HK 2016			16
16290	HK 2020			20
16291	HK 2030			30
16292	HK 2210	22	28	10
16293	HK 2212			12
16294	HK 2216			16
16295	HK 2220			20
16296	HK 2512	25	32	12
16297	HK 2516			16
15482	HK 2520			20
16299	HK 2526			26
16300	HK 2538			38
16301	HK 2816	28	35	16
16302	HK 2820			20
16203	HK 3012	30	37	12
16204	HK 3016			16
16205	HK 3020			20
16206	HK 3026			26
16207	HK 3038			38
16208	HK 3512	35	42	12
16209	HK 3516			16
16210	HK 3520			20
16211	HK 4012	40	47	12
16212	HK 4016			16
16213	HK 4020			20

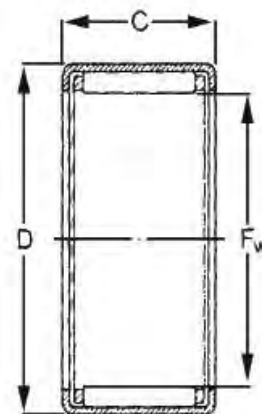

## LEŽAJI IGLIČASTI KONUSNI

Artikel	Rif.	d mm	D mm	T mm
50529	30204	20	47	15,25
16314	30205	25	52	16,25
16315	32305		62	25,25
15764	30206	30	62	17,25
15801	32206		62	21,25
50530	30306		72	20,75
34430	32007	35	62	19,00
15765	30207		72	18,25
15802	32207		72	24,25
58391	32307		80	32,75
15806	30208	40	80	19,75
58389	30308		90	25,25
58392	32308		90	35,25
58390	30309	45	100	27,25
15804	32210	50	90	24,75

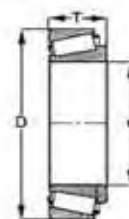

Ad una corona  
With one ring

## LEŽAJI RADIALNI KROGLIČNI

Artikel	Rif.	d (mm)	D (mm)	B (mm)
16214	6000-2RS	10	26	8
16215	6200-2RS		30	9
16216	6300-2RS		35	11
16217	6001-2RS	12	28	8
16218	6201-2RS		32	10
16219	6301-2RS		37	12
15805	6002-2RS	15	32	9
14929	6202-2RS		35	11
16222	6302-2RS		42	13
16223	6003-2RS	17	35	10
16224	6203-2RS		40	12
16225	6303-2RS		47	14
14875	6004-2RS	20	42	12
14890	6204-2RS		47	14
14898	6304-2RS		52	15
14876	6005-2RS	25	47	12
14891	6205-2RS		52	15
14899	6305-2RS		62	17
14877	6006-2RS	30	55	13
14892	6206-2RS		62	16
14900	6306-2RS		72	19
15755	6007-2RS	35	62	14
14893	6207-2RS		72	17
16237	6307-2RS		80	21
14878	6008-2RS	40	68	15
14894	6208-2RS		80	18
16240	6308-2RS		90	23
14879	6009-2RS	45	75	16
14895	6209-2RS		85	19
16243	6309-2RS		100	25
14880	6010-2RS	50	80	16
14896	6210-2RS		90	20
14901	6310-2RS		110	27
16247	6011-2RS	55	90	18
14897	6211-2RS		100	21
16249	6311-2RS		120	29
16250	6012-2RS	60	95	18
16251	6212-2RS		110	22
16252	6312-2RS		130	31

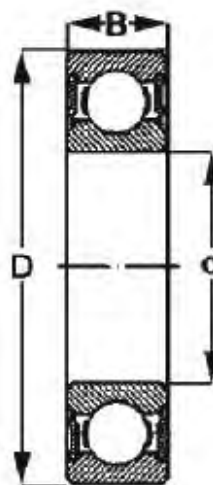

 **LOMBARDINI**  
A KOHLER COMPANY

 **ACME**  
motori

 ama

**GASPARDO**



 BCS

 gribaldi  
& salvia

 **RUGGERINI**  
DIESEL

 intermotor  
**LOMBARDINI**  
**SLANZI** 



**AGROSAL** d.o.o.

Gregorčičeva 38, 5270 Ajdovščina, SLOVENIJA  
telefon: 05 368 90 96, fax: 05 368 90 97, gsm: 041 713 357  
e-mail: [info@agrosal.si](mailto:info@agrosal.si), [www.agrosal.si](http://www.agrosal.si)