

AGROSAL d.o.o.



Ma.Tra. 205



AGROSAL d.o.o.

*Gregorčičeva ulica 38, 5270 Ajdovščina
telefon: 05 368 90 96, fax: 05 368 90 97
e-mail: info@agrosal.si, www.agrosal.si*

A01	INDICE DELLE TAVOLE INDEX OF TABLES REPERTOIRE DES PLANCHES INDICE DE FIGURAS TAFELVERZEICHNIS	B11	INDICE DEI CODICI PART NUMBER INDEX INDEX DES REFERENCES INDICE DE LOS CODIGOS INDEX DER TEILNUMMERN
A02	INDICE DELLE TAVOLE INDEX OF TABLES REPERTOIRE DES PLANCHES INDICE DE FIGURAS TAFELVERZEICHNIS	B12	INDICE DEI CODICI PART NUMBER INDEX INDEX DES REFERENCES INDICE DE LOS CODIGOS INDEX DER TEILNUMMERN
A03	INDICE DELLE TAVOLE INDEX OF TABLES REPERTOIRE DES PLANCHES INDICE DE FIGURAS TAFELVERZEICHNIS	B13	INDICE DEI CODICI PART NUMBER INDEX INDEX DES REFERENCES INDICE DE LOS CODIGOS INDEX DER TEILNUMMERN
A04	INDICE DELLE TAVOLE INDEX OF TABLES REPERTOIRE DES PLANCHES INDICE DE FIGURAS TAFELVERZEICHNIS	B14	INDICE DEI CODICI PART NUMBER INDEX INDEX DES REFERENCES INDICE DE LOS CODIGOS INDEX DER TEILNUMMERN
B01	INDICE DEI CODICI PART NUMBER INDEX INDEX DES REFERENCES INDICE DE LOS CODIGOS INDEX DER TEILNUMMERN	B15	INDICE DEI CODICI PART NUMBER INDEX INDEX DES REFERENCES INDICE DE LOS CODIGOS INDEX DER TEILNUMMERN
B02	INDICE DEI CODICI PART NUMBER INDEX INDEX DES REFERENCES INDICE DE LOS CODIGOS INDEX DER TEILNUMMERN	B16	INDICE DEI CODICI PART NUMBER INDEX INDEX DES REFERENCES INDICE DE LOS CODIGOS INDEX DER TEILNUMMERN
B03	INDICE DEI CODICI PART NUMBER INDEX INDEX DES REFERENCES INDICE DE LOS CODIGOS INDEX DER TEILNUMMERN	B17	INDICE DEI CODICI PART NUMBER INDEX INDEX DES REFERENCES INDICE DE LOS CODIGOS INDEX DER TEILNUMMERN
B04	INDICE DEI CODICI PART NUMBER INDEX INDEX DES REFERENCES INDICE DE LOS CODIGOS INDEX DER TEILNUMMERN	B18	INDICE DEI CODICI PART NUMBER INDEX INDEX DES REFERENCES INDICE DE LOS CODIGOS INDEX DER TEILNUMMERN
B05	INDICE DEI CODICI PART NUMBER INDEX INDEX DES REFERENCES INDICE DE LOS CODIGOS INDEX DER TEILNUMMERN	C01	MOTORE E RADIATORE (MT100-MT101) MOTOR AND RADIATOR (MT100-MT101) MOTEUR ET RADIATEUR (MT100-MT101) MOTOR Y RADIATOR (MT100-MT101) MOTOR UND KÜHLER (MT100-MT101)
B06	INDICE DEI CODICI PART NUMBER INDEX INDEX DES REFERENCES INDICE DE LOS CODIGOS INDEX DER TEILNUMMERN	C02	MOTORE E RADIATORE (MT103-MT104-MT205) MOTOR AND RADIATOR (MT103-MT104-MT205) MOTEUR ET RADIATEUR (MT103-MT104-MT205) MOTOR Y RADIATOR (MT103-MT104-MT205) MOTOR UND KÜHLER (MT103-MT104-MT205)
B07	INDICE DEI CODICI PART NUMBER INDEX INDEX DES REFERENCES INDICE DE LOS CODIGOS INDEX DER TEILNUMMERN	C03	SERBATOIO CARBURANTE FUEL TANK RÉSERVOIR A CARBURANT DEPÓSITO CARBURANTE KRAFTSTOFFBEHÄLTER
B08	INDICE DEI CODICI PART NUMBER INDEX INDEX DES REFERENCES INDICE DE LOS CODIGOS INDEX DER TEILNUMMERN	D01	FRIZIONE (MT100-MT101) CLUTCH (MT100-MT101) EMBAYAGE (MT100-MT101) EMBRAGUE (MT100-MT101) KUPPLUNG (MT100-MT101)
B09	INDICE DEI CODICI PART NUMBER INDEX INDEX DES REFERENCES INDICE DE LOS CODIGOS INDEX DER TEILNUMMERN	E01	TRASMISSIONE IDROSTATICA (MT103-MT104-MT205) HYDROSTATIC TRANSMISSION (MT103-MT104-MT205) CONNEXION HYDROSTATIQUE (MT103-MT104-MT205) TRANSMISSION HIDROSTÁTICA (MT103-MT104-MT205) HYDROSTATISCHES GETRIEBE (MT103-MT104-MT205)
B10	INDICE DEI CODICI PART NUMBER INDEX INDEX DES REFERENCES INDICE DE LOS CODIGOS INDEX DER TEILNUMMERN	F01	SCATOLA CAMBIO (MT100-MT101) GEAR BOX (MT100-MT101) BOITE DE CHANGEMENT DE VITESSE (MT100-MT101) CAJA DE CAMBIOS (MT100-MT101) GETRIEBEGEHÄUSE (MT100-MT101)

	SERIE	INDICE DELLE TAVOLE		Mod.
	MA.TRA	INDEX OF TABLES	REPERTOIRE DES PLANCHES	A01 1
		INDICE DE FIGURAS	TAFELVERZEICHNIS	
		A B C D E F G H I J K L M N O P Q R S T U V W X Y Z		10/2002

F02	SCATOLA CAMBIO (MT103-MT104-MT205) GEAR BOX (MT103-MT104-MT205) BOITE DE CHANGEMENT DE VITESSE (MT103-MT104-MT205) CAJA DE CAMBIOS (MT103-MT104-MT205) GETRIEBEGEHAUSE (MT103-MT104-MT205)	J02	PIANALE SEDILE (MT101) SEATING FLATBED (MT101) PLATEFORME DU SIÈGE (MT101) PLATAFORMA DEL ASIENTO (MT101) SITZBODEN (MT101)
F03	INGRANAGGI CAMBIO (MT100-MT101) GEAR-CHANGE (MT100-MT101) ENGRANAGES DE CHANGEMENT DE VITESSE (MT100-MT101) ENGRANAJES DEL CAMBIO (MT100-MT101) WECHSELRAD (MT100-MT101)	J03	PIANALE SEDILE (MT103-MT205) SEATING FLATBED (MT103-MT205) PLATEFORME DU SIÈGE (MT103-MT205) PLATAFORMA DEL ASIENTO (MT103-MT205) SITZBODEN (MT103-MT205)
F04	INGRANAGGI CAMBIO (MT103-MT104-MT205) GEAR-CHANGE (MT103-MT104-MT205) ENGRANAGES DE CHANGEMENT DE VITESSE (MT103-MT104-MT205) ENGRANAJES DEL CAMBIO (MT103-MT104-MT205) WECHSELRAD (MT103-MT104-MT205)	J04	PIANALE SEDILE (MT104) SEATING FLATBED (MT104) PLATEFORME DU SIÈGE (MT104) PLATAFORMA DEL ASIENTO (MT104) SITZBODEN (MT104)
G01	PONTE SINISTRO E DIFFERENZIALE (MT100-MT101) LEFT RATIO AXLE AND DIFFERENTIAL (MT100-MT101) PONT GAUCHE ET DIFFÉRENTIEL (MT100-MT101) PUENTE IZQUIERDO Y DIFERENCIAL (MT100-MT101) LINCHSE ACHSE UND DIFFERENTIAL (MT100-MT101)	K01	TELAIO E PROTEZIONI (MT100-MT104) FRAME AND PROTECTIONS (MT100-MT104) CHÂSSIS ET PROTECTIONS (MT100-MT104) CHASIS Y PROTECCIONES (MT100-MT104) GESTELL UND ABSICHERUNGEN (MT100-MT104)
G02	PONTE SINISTRO E DIFFERENZIALE (MT103-MT104-MT205) LEFT RATIO AXLE AND DIFFERENTIAL (MT103-MT104-MT205) PONT GAUCHE ET DIFFÉRENTIEL (MT103-MT104-MT205) PUENTE IZQUIERDO Y DIFERENCIAL (MT103-MT104-MT205) LINCHSE ACHSE UND DIFFERENTIAL (MT103-MT104-MT205)	K02	TELAIO E PROTEZIONI (MT101-MT103) FRAME AND PROTECTIONS (MT101-MT103) CHÂSSIS ET PROTECTIONS (MT101-MT103) CHASIS Y PROTECCIONES (MT101-MT103) GESTELL UND ABSICHERUNGEN (MT101-MT103)
G03	PONTE DESTRO RIGHT RATIO AXLE PONT DROIT PUENTE DERECHO RECHTE ACHSE	K03	TELAIO E PROTEZIONI (MT205) FRAME AND PROTECTIONS (MT205) CHÂSSIS ET PROTECTIONS (MT205) CHASIS Y PROTECCIONES (MT205) GESTELL UND ABSICHERUNGEN (MT205)
H01	GRUPPO STERZO (MT100-MT101-MT104) STEERING UNIT (MT100-MT101-MT104) GROUPE DE DIRECTION (MT100-MT101-MT104) GRUPO DIRECCIÓN (MT100-MT101-MT104) LENKUNG (MT100-MT101-MT104)	K04	PROTEZIONI (MT100) PROTECTIONS (MT100) PROTECCIONES (MT100) ABSICHERUNGEN (MT100)
H02	GRUPPO STERZO IDROGUIDA (MT103-MT205) STEERING UNIT HYDRODRIVE (MT103-MT205) GROUPE DE DIRECTION HYDRAULIQUE (MT103-MT205) GRUPO DIRECCIÓN HIDROGUÍA (MT103-MT205) HYDRELENKUNG (MT103-MT205)	K05	PROTEZIONI (MT101) PROTECTIONS (MT101) PROTECCIONES (MT101) ABSICHERUNGEN (MT101)
I01	TELAIO ANTERIORE (MT100-MT101) FRONT FRAME (MT100-MT101) CHÂSSIS ANTERIEUR (MT100-MT101) CHASIS DELANTERO (MT100-MT101) VORDERWAGEN (MT100-MT101)	K06	PROTEZIONI (MT103-MT205) PROTECTIONS (MT103-MT205) PROTECCIONES (MT103-MT205) ABSICHERUNGEN (MT103-MT205)
I02	TELAIO ANTERIORE (MT103-MT104-MT205) FRONT FRAME (MT103-MT104-MT205) CHÂSSIS ANTERIEUR (MT103-MT104-MT205) CHASIS DELANTERO (MT103-MT104-MT205) VORDERWAGEN (MT103-MT104-MT205)	K07	PROTEZIONI (MT104) PROTECTIONS (MT104) PROTECCIONES (MT104) ABSICHERUNGEN (MT104)
I03	COMANDI (MT100-MT101) SYSTEM CONTROLS (MT100-MT101) COMMANDES (MT100-MT101) MANDOS (MT100-MT101) STEUERN (MT100-MT101)	L01	ASPIRATORE (MT101-MT103-MT205) SUCTION (MT101-MT103-MT205) ASPIRATEUR (MT101-MT103-MT205) ASPIRADOR (MT101-MT103-MT205) ABSAUGEINRICHTUNG (MT101-MT103-MT205)
I04	COMANDI (MT103-MT104-MT205) SYSTEM CONTROLS (MT103-MT104-MT205) COMMANDES (MT103-MT104-MT205) MANDOS (MT103-MT104-MT205) STEUERN (MT103-MT104-MT205)	L02	COMANDO PRESA DI FORZA (MT100-MT104) P.T.O. CONTROL (MT100-MT104) COMMANDE POUR LA P.d.F. (MT100-MT104) MANDO DE LA TOMA DE FUERZA (MT100-MT104) STEUERUNG ZAPFWELLE (MT100-MT104)
I05	COMANDI (MT103-MT104-MT205) SYSTEM CONTROLS (MT103-MT104-MT205) COMMANDES (MT103-MT104-MT205) MANDOS (MT103-MT104-MT205) STEUERN (MT103-MT104-MT205)	L03	COMANDO ASPIRATORE E Rd.F. (MT101-MT103-MT205) EXHAUSTER AND P.T.O. CONTROL (MT101-MT103-MT205) COMMANDE POUR L'ASPIRATEUR ET LA P.d.F. (MT101-MT103-MT205) MANDO DEL ASPIRADOR Y DE LA T.d.F. (MT101-MT103-MT205) STEUERUNG ABSAUGUNG UND ZPFWL (MT101-MT103-MT205)
J01	PIANALE SEDILE (MT100) SEATING FLATBED (MT100) PLATEFORME DU SIÈGE (MT100) PLATAFORMA DEL ASIENTO (MT100) SITZBODEN (MT100)	L04	TRASMISSIONE PRESA DI FORZA (MT100-MT104) P.T.O. TRANSMISSION (MT100-MT104) CONNEXION DE LA P.d.F. (MT100-MT104) TRANSMISIÓN DE LA TOMA DE FUERZA (MT100-MT104) ANTRIEB ZAPFWELLE (MT100-MT104)

	SERIE	INDICE DELLE TAVOLE		Mod. A02	1
	MA.TRA	INDEX OF TABLES INDICE DE FIGURAS	REPertoire DES PLANCHES TAFELVERZEICHNIS		
			ABCDEF GHIJKL MNOPQRSTU VWXYZ	10/2002	

L05	TRASMISSIONE ASPIRATORE E P.d.F. (MT101-MT103-MT205) EXHAUSTER AND P.T.O. TRANSMISSION (MT101-MT103-MT205) CONNEXION DE L'ASPIRATEUR ET DE LA P.d.F. (MT101-MT103-MT205) TRANSMISSION DEL ASPIRADOR Y DE LA T.d.F. (MT101-MT103-MT205) ANTRIEBE ABSAUGUNG UND ZPFWL (MT101-MT103-MT205)	P04	TOSAERBA SCARICO CENTRALE cm. 122 MOWER CENTRAL UNLOADER cm. 122 TONDEUSE À GAZON AVEC DÉCHARGEMENT CENTRALE cm. 122 SEGADORA DE HIERBA EVACUACIÓN CENTRALE cm. 122 RASENMÄHER ZENTRAL ENTLADUNG cm. 122
L06	INNESTO - DISINNESTO ASPIRATORE (MT103-MT205) EXHAUSTER ENGAGE - DISENGAGE (MT103-MT205) BRANCHMENT - DÉBRANCHEMENT DE L'ASPIRATEUR (MT103-MT205) ACOPLE - DESACOPLE DEL ASPIRADOR (MT103-MT205) EIN - UND AUSSCHALTUNG DES ABSAUGERS (MT103-MT205)	Q01	RUOTE POSTERIORI (MT100-MT101-MT104) REAR WHEELS (MT100-MT101-MT104) ROUES POSTÉRIEUR (MT100-MT101-MT104) RUEDAS TRASERAS (MT100-MT101-MT104) HINTERRÄDER (MT100-MT101-MT104)
M01	PIANO DI CARICO (MT100) LOADING LEVEL (MT100) PLATEAU DE CHARGEMENT (MT100) SUPERFICIE DE CARGA (MT100) LADEFLÄCHE (MT100)	Q02	RUOTE POSTERIORI STERZO IDRAULICO (MT103) REAR WHEELS WITH HYDRAULIC STEERING (MT103) ROUES ARRIÈRES AVEC DIRECTION HYDRAULIQUE (MT103) RUEDAS POSTERIORES CON GUÍA HIDRÁULICA (MT103) HINTERRÄDER MIT HYDRELENKUNG (MT103)
M02	CAMINO E CESTO (MT101-MT103) CHANNEL AND COLLECTOR (MT101-MT103) TUYAU ET RÉSERVOIR (MT101-MT103) CHIMENEA Y CESTO (MT101-MT103) GRASAUSSTOßROHR UND KORB (MT101-MT103)	Q03	RUOTE POSTERIORI E ASSALE (MT205) REAR WHEELS AND AXLE (MT205) ROUES POSTÉRIEURS ET ESSIEU (MT205) RUEDAS TRASERAS Y EJE (MT205) HINTERRÄDER UND ACHSE (MT205)
M03	CILINDRO RIBALTAMENTO CESTO (MT101-MT103) COLLECTOR FLIP BACK CYLINDER (MT101-MT103) CYLINDRE DE BASCULEMENT DU RÉSERVOIR (MT101-MT103) CILINDRO DE VUELCO DEL CESTO (MT101-MT103) KLAPPZYLINDER KORB (MT101-MT103)	Q04	CILINDRO STERZO (MT205) STEERING CYLINDER (MT205) CYLINDRE DE DIRECTION (MT205) CILINDRO DE DIRECCION (MT205) LENKUNG ZYLINDER (MT205)
M04	CAMINO E CESTO (MT205) CHANNEL AND COLLECTOR (MT205) TUYAU ET RÉSERVOIR (MT205) CHIMENEA Y CESTO (MT205) GRASAUSSTOßROHR UND KORB (MT205)	R01	SCHEMA IMPIANTO IDRAULICO (MT100) HYDRAULIC LAYOUT DIAGRAM (MT100) SCHEMA DE L'INSTALLATION HYDRAULIQUE (MT100) ESQUEMA DE LA INSTALACIÓN HIDRAULICA (MT100) HYDRAULIKPLAN (MT100)
M05	SOLLEVAMENTO CESTO (MT205) LIFTING THE BIN (MT205) SOULEVEMENT DU PANIER (MT205) ELEVACIÓN CESTO (MT205) ANHEBEN DES KORBS (MT205)	R02	SCHEMA IMPIANTO IDRAULICO (MT101) HYDRAULIC LAYOUT DIAGRAM (MT101) SCHEMA DE L'INSTALLATION HYDRAULIQUE (MT101) ESQUEMA DE LA INSTALACIÓN HIDRAULICA (MT101) HYDRAULIKPLAN (MT101)
M06	CILINDRI SOLLEVAM. E RIBALTAMENTO CESTO (MT205) COLLECTOR RAISING AND FLIP BACK CYLINDERS (MT205) CYLINDRES DE SOULEVEMENT ET BASCULEMENT DU RÉSERVOIR (MT205) CILINDROS DE IZADO Y DE VUELCO DEL CESTO (MT205) HUBZYLINDER UND KLAPPZYLINDER KORB (MT205)	R03	SCHEMA IMPIANTO IDRAULICO (MT103) HYDRAULIC LAYOUT DIAGRAM (MT103) SCHEMA DE L'INSTALLATION HYDRAULIQUE (MT103) ESQUEMA DE LA INSTALACIÓN HIDRAULICA (MT103) HYDRAULIKPLAN (MT103)
M07	CASSONETTO RIBALTABILE (MT104) DUMP BODY (MT104) CAISSON RABATTABLE (MT104) CAJA CON ELEVACIÓN MANUAL (MT104) KLAPPBARER TRANSPORKASTEN (MT104)	R04	SCHEMA IMPIANTO IDRAULICO (MT104) HYDRAULIC LAYOUT DIAGRAM (MT104) SCHEMA DE L'INSTALLATION HYDRAULIQUE (MT104) ESQUEMA DE LA INSTALACIÓN HIDRAULICA (MT104) HYDRAULIKPLAN (MT104)
N01	BRACCI SOLLEVAMENTO ANTERIORE FRONT RAISING ARMS BRAS DU SOULEVEMENT ANTÉRIEUR BRAZOS DEL IZADO DELANTERO VORDERE HUBARME	R05	SCHEMA IMPIANTO IDRAULICO (MT205) HYDRAULIC LAYOUT DIAGRAM (MT205) SCHEMA DE L'INSTALLATION HYDRAULIQUE (MT205) ESQUEMA DE LA INSTALACIÓN HIDRAULICA (MT205) HYDRAULIKPLAN (MT205)
N02	CILINDRO SOLLEVAMENTO ANTERIORE FRONT RAISER CYLINDER CYLINDRE DE SOULÈVEMENT ANTÉRIEUR CILINDRO DE IZADO DELANTERO VORDERE HUBZYLINDER	S01	IMPIANTO ELETTRICO BASE ELECTRICAL INSTALLATION INSTALLATION ÉLECTRIQUE INSTALACION ELECTRICA ELEKTRISCHE ANLAGE
P01	GRUPPO TRASMISSIONE TOSAERBA (cm. 122 LAT.) MOWER TRANSMISSION UNIT (lateral cm. 122) GROUPE DE TRANSMISSION DE LA TONDEUSE (lateral cm. 122) GRUPO DE TRANSMISSION DE LA SEGADORA (lateral cm. 122) ANTRIEBSAGGREGAT RASENMÄHER (Seitlich cm. 122)	S02	SCHEMA ELETTRICO BASE ELECTRICAL DIAGRAM SCHEMA ÉLECTRIQUE ESQUEMA ELECTRICO SCHALTPLAN
P02	GRUPPO TRASMISSIONE TOSAERBA (cm. 122 CENTR.) MOWER TRANSMISSION UNIT (Central cm. 122) GROUPE DE TRANSMISSION DE LA TONDEUSE (Centrale cm. 122) GRUPO DE TRANSMISSION DE LA SEGADORA (Centrale cm. 122) ANTRIEBSAGGREGAT RASENMÄHER (Zentral cm. 122)	S03	IMP. ELETTRICO "VARIANTE LUCI" (MT100-MT101-MT103-MT104) "LIGHT VARIATION" ELECTRICAL INSTALLATION INSTALLATION ÉLECTRIQUE "MODIFICATION DES FEUX" DISPOSITIVO ELÉCTRICO "VARIANTE LUCES" ELEKTRISCHE ANLAGE "LICHTVARIANTE"
P03	TOSAERBA SCARICO LATERALE cm.122 MOWER LATERAL UNLOADER cm. 122 TONDEUSE À GAZON AVEC DÉCHARGEMENT LATÉRAL cm. 122 SEGADORA DE HIERBA EVACUACIÓN LATERAL cm. 122 RASENMÄHER SEITLICH ENTLADUNG cm. 122	S04	IMPIANTO ELETTRICO "VARIANTE LUCI" (MT205) "LIGHT VARIATION" ELECTRICAL INSTALLATION INSTALLATION ÉLECTRIQUE "MODIFICATION DES FEUX" DISPOSITIVO ELECTRICO "VARIANTE LUCES" ELEKTRISCHE ANLAGE "LICHTVARIANTE"

	SERIE	INDICE DELLE TAVOLE		Mod.
	MA.TRA	INDEX OF TABLES	REPertoire DES PLANCHES	A03
		INDICE DE FIGURAS	TAFELVERZEICHNIS	1
		ABCDEFGHIJKLMN OPQRSTUVWXYZ		10/2002

S05	SCHEMA ELETTRICO "VARIANTE LUCI" "LIGHT VARIATION" ELECTRICAL DIAGRAM SCHEMA ÉLECTRIQUE "MODIFICATION DES FEUX" ESQUEMA ELÉCTRICO "VARIANTE LUCES" SCHALTPLAN "LICHTVARIANTE"	
T01	LEGENDA PER TAVOLE S01-S02 LEGEND FOR TABLES S01-S02 LÈGEND POUR TABLES S01-S02 LEYENDA POR TABLAS S01-S02 ZEICHENERKLÄRUNG FÜR DIE PLÄNE S01-S02	
T02	LEGENDA PER TAVOLE S03-S04-S05 LEGEND FOR TABLES S03-S04-S05 LÈGEND POUR TABLES S03-S04-S05 LEYENDA POR TABLAS S03-S04-S05 ZEICHENERKLÄRUNG FÜR DIE PLÄNE S03-S04-S05	
U01	ADESIVE STICKERS AUTOCOLLANTS ADHESIVOS AUFKLEBER	
U02	ADESIVE STICKERS AUTOCOLLANTS ADHESIVOS AUFKLEBER	



SERIE
MA.TRA

INDICE DELLE TAVOLE
INDEX OF TABLES REPERTOIRE DES PLANCHES
INDICE DE FIGURAS TAFELVERZEICHNIS

A04 Mod. 0

A B C D E F G H I J K L M N O P Q R S T U V W X Y Z

10/2002

codice	denominazione	tavola	codice	denominazione	tavola
F01.50130011	TIRANTE FRENO A PED C/FORCELLA	I03/0 I03/1 I03/2 I03/3 I04/0 I04/1 I04/2 I04/3			R03/3 R04/0 R04/1 R04/2 R05/0
F08.10505000	COPIGLIA A2,0X15 UNI 1336 ACC.	I01/0	300.00200	PROLUNGA M/F 3/8" PR05060035	R05/0
F08.10505010	COPIGLIA A2,0X20 UNI 1336 ZINC	I01/0 I01/1 I01/2 I01/3 I02/1 I02/2 I02/3 I03/0 I03/1 I03/2 I03/3 I04/0 I04/1 I04/2 I04/3 M01/1 M01/2 M01/3 M07/0 M07/1 M07/2 P03/1 P03/2 P03/3 P03/4 D01/1	300.00202	PROLUNGA F/F 14X1,5 FF06141535	R05/0
F08.12574000	CUSCIN. 6202-2RS1 (153511) SKF	F03/0 F03/1	300.00205	NIPPL0 1/2 GAS	R01/1 R02/1 R02/2 R03/2 R03/3 R05/0
F08.12689000	GABBIA R/NI K 25X30/20 H	L06/0	300.00209	NIPPL0 DI RIDUZIONE 1/2-3/8	R03/2 R03/3 R05/0
F08.12704000	CUSCIN. 6005 2RS (25x47x12)SKF	F03/0 F03/1	300.00211	VITE CAVA M14X1,5 RD06141500	R05/0
F08.12736010	GABBIA R/NI K 30X35/20 H	F03/0 F03/1	300.00212	RACC. OCCHIO FIL 1/4"AF06140400	R05/0
F08.12810100	CJSC TIMKEN M88048/M88010B	F03/0 F03/1 F04/0 F04/1 F04/2	300.00216	VITE ATTBM-M14X1,5 RF06141500	M03/0 M03/1 M03/2 M03/3 M06/0 M07/3 Q02/1 R02/0 R02/1 R02/2 R03/0 R03/1 R03/2 R03/3 R04/2 R05/0 F04/0 F04/1 F04/2 R03/0 R01/0 R01/1 R02/0 R02/1 R02/2 R03/0 R03/1 R03/2
F08.12895000	CUSCIN. 32008 (40X68X19) SKF	G01/0 G01/1 G01/2 G02/0 G02/1 G02/2			R03/3 R04/0 R04/1 R04/2 R05/0
F08.23173060	MASSA FRENANTE MECC. GSM 200-35	G01/0 G01/1 G02/0 G02/1 G03/0 G03/1	300.00221	CARTUCCIA F/OLIO CON SUPPORTO	R01/0 R01/1 R02/0 R02/1 R02/2 R03/0 R03/1 R03/2 R03/3 R04/0 R04/1 R04/2 R05/0
F08.23205000	LEVA FRENO A MANO CORTA 00572	I01/0 I01/1 I01/2 I02/0 I02/1 I02/2			S03/0 S04/0 T02/0
F08.28468050	IMPUGNATURA	L06/0	300.00371	FAN 0001.0002 POST C/LAMPAD	T02/0
F08.34378000	CENTRALINA CANDELETTE MOT.LDW	T01/1	300.00373	INTERMITTENZA 00530003	M02/0
F08.35523000	PERNO TESTA PIANA	I01/0 I01/1 I01/2 I01/3 I02/1 I02/2 I02/3 I03/2 I03/3 I04/0 I04/1 I04/2 I04/3 M01/1 M01/2 M01/3 M07/0 M07/1 M07/2	300.00375	PASSACAVO 1358	S03/0 S04/0 T02/0
F08.35532000	PERNO 8X27	I01/0 I01/1 I01/2 I01/3 I02/1 I02/2 I02/3 I03/0 I03/1 I03/2 I03/3 I04/0 I04/1 I04/2 I04/3	300.00379	LAMPADA ROTANTE 12V 0001.0236	S03/0 S04/0 T02/0
F08.37521000	IMPUGNATURA	M05/0 Q01/0 Q01/1 Q01/2 Q02/0 Q02/1	300.00380	INTERR C/CAPP T110A-A 00580074	S03/0 S04/0 T02/0
F08.37533070	IMPUGNATURA ROSSA	I03/0 I03/1 I03/2 I03/3 I04/0 I04/1 I04/2 I04/3	300.00514	SPECCHIO RETROVIS 4.666.025	S03/0 S04/0
F08.44273080	GUARNIZIONE 22X28X1,5 CU 99,5	F01/0 F01/1 F01/2 F02/0 F02/1 F02/2	300.00623	GRAFFETTA TENUTASTA 19005FIAT	J01/0 J01/1 J01/2 J01/3 J01/4 J02/0 J02/1 J02/2 J02/3 J02/4 J03/0 J03/1 J03/2 J03/3 J04/0 J04/1 J04/2 K01/1 K01/2 K03/1 K03/2 P03/0 P03/1 P03/2 P03/3 P03/4 M02/0 M02/1 M02/2 M04/0 M04/1
F08.49500100	VASCH LIQUIDO RADIATORE RITMO*	C01/1 C01/2 C01/3 C02/1 C02/2 C02/3	300.00629	PASSACAVO 80/110/30	T01/1 T02/0 T02/0
F08.51357010	COPIGLIA SICUREZZA (00110)	M02/0 M02/1 M02/2 M04/0 M04/1	300.00638	INTERR A PULSANTE 00580141	T01/1 T02/0
F08.63067050	VITE AUTOBL.M10X25 CL.10,9	G01/0 G01/1 G01/2 G02/0 G02/1 G02/2	300.00639	TROMBA 0054.0002 12V	T02/0
300.00001	INGRASSATORE M10	M05/0 P03/0 P03/1 P03/2 P03/3 P03/4 P04/0 P04/1 P04/2 P04/3 P04/4 Q03/0	300.00642	CLIP 10,00	M04/1
300.00007	INGRASSATORE M6x6 DIRITTO	E01/1 E01/2 E01/3 N01/2 Q03/0	300.00645	PASSACAVO 80/110/15ELEK/ZUB	P03/0 P03/1 P03/2 P03/3 P03/4 P04/0 P04/1 P04/2 P04/3 P04/4 S03/0 S04/0 T02/0
300.00038	ICINGHIA (CAT.MIRIA 22057-FIAT)	K02/0 K02/1 K02/2 K03/0 L01/0 L01/1 L01/2 L01/3 L01/4	300.00698	FRECCIA ANTER.LAT.DS.0001.0167	S03/0 S04/0 T02/0
300.00050	STRISCIA ADESIVA 20X5 N12	K05/1 K06/1	300.00699	FRECCIA ANTER.LAT.SN.0001.0171	S03/0 S04/0 T02/0
300.00070	CAPPELLI CHIUSURA CC 52X6,5	F04/0 F04/1 F04/2	300.00794	PORTAG M JIC 9/16-18-DN10	R03/0 R03/1 R03/2 R03/3 R04/0 R04/1 R04/2 R05/0
300.00075	TERMINALE A OCCHIO M12 MASCHIO	H01/0 H01/1	300.00850	PERNO 3h14 (REGINA 211/0121)	I01/0 I01/1 I01/2 I01/3 I02/0 I02/1 I02/2 I02/3
300.00179	NIPPL0 P.3/8" DIN13 DP05060013	R01/0 R01/1 R02/0 R02/1 R02/2 R03/0 R03/1 R03/2 R03/3 R04/0 R04/1 R04/2 R05/0	300.21006	FASCETTA 7-11 ACC	C01/1 C01/2 C01/3 C02/1 C02/2 C02/3 C03/0
300.00185	TESTATA MP5-60-SAGS	R01/1 R02/1 R02/2 R03/1 R03/2 R03/3 R04/0 R04/1 R04/2 R05/0	300.21007	FASCETTA 8-14	C01/0 C02/0
300.00186	CARTUCCIA CS-50-P10-A	R01/1 R02/1 R02/2 R03/1 R03/2 R03/3 R04/0 R04/1 R04/2 R05/0	300.21009	FASCETTA 16-17 ACC	C01/0 C01/1 C01/2 C01/3 C02/0 C02/1 C02/2 C02/3 C03/0 R03/0 R03/1 R03/2 R03/3 R04/0 R04/1 R04/2 R05/0
300.00192	PROLUNGA M/F 14X1,5 PR06141535	R05/0	300.21012	FASCETTA 12-22 INOX	C01/1 C01/2 C01/3 C02/1 C02/2 C02/3 R01/1 R02/1 R02/2 R03/1 R03/2 R03/3 R04/0 R04/1 R04/2 R05/0
300.00197	NIPPL0 DI GIUNZIONE 3/8"-3/8"	R01/0 R01/1 R02/0 R02/1 R02/2 R03/0 R03/1 R03/2	300.21013	FASCETTA 13-24 INOX	R01/0 R02/0 R03/0 R04/0 R04/1 R04/2
			300.21025	FASCETTA 25-45	C01/0 C01/1 C01/2 C01/3 C02/0 C02/1 C02/2 C02/3
			300.22092	COLLARE D/SERR MAX 65	M02/1 M02/2
			300.22094	COLLARE D/SERR MAX 45 L/MAX3,6	M02/1 M02/2
			300.30018	BOCCOLA A/LUBR 18x25x25 BR C/C	H01/0 H01/1 H01/2 H01/3 H01/4 L02/1 L02/2 L03/1



SERIE
MA.TRA

INDICE DEI CODICI
PART NUMBER INDEX INDEX DES REFERENCES
INDICE DE LOS CODIGOS INDEX DER TEILNUMMERN

Mod.
B01 1
10/2002

codice	denominazione	tavola	codice	denominazione	tavola
		L03/2			L04/1 L05/0 L05/1 M02/0
300.30019	BOCCOLA A/LUBR 25X32X40X25 BR	N01/0 N01/1 N01/2			M02/1 M02/2 M04/0 M04/1
300.30020	BOCCOLA A/LUBR 20X26X20 BRONZO	N01/0 N01/1			Q03/0
300.30021	BOCCOLA A/LUBR 20X26X20 FE	M01/0 M01/1 M01/2 M01/3	311.12092	VITE TE M6X35 UNI 5739 8G	M02/0 M02/1 M02/2 M04/0
		M02/0 M02/1 M02/2 M04/0	311.12093	VITE TE M6X20 UNI 5739 8G	C01/1 C01/2 C01/3 C02/1
		M04/1 M07/0 M07/1 M07/2			C02/2 C02/3 I03/2 I03/3
		M07/3			I04/1 I04/2 I04/3 L04/2
300.30022	Vedi 30030018	L02/0 L03/0			L05/2 L05/3 S03/0 S04/0
300.30023	BOCCOLA A/LUBR 10X15X15 BRONZO	I03/0 I03/1 I03/2 I03/3	311.12145	VITE TE M8X10 UNI 5739 8G	F01/0 F01/1 F01/2 F02/0
		I04/1 I04/2 I04/3			F02/1 F02/2
300.30024	BOCCOLA A/LUBR 18X20X15	I03/0 I03/1 I03/2 I03/3	311.12149	VITE TE M8X12 UNI 5739 8G	C01/0 C01/1 C01/2 C01/3
		I04/0 I04/1 I04/2 I04/3			C02/0 C02/1 C02/2 C02/3
300.30025	BOCCOLA A/LUBR 25X32X40X40 BR	Q03/0			S03/0
300.30027	BOCCOLA A/LUBR 18X25X32X35 BR	M05/0	311.12150	VITE TE M8X20 UNI 5739 8G	C01/0 C01/1 C01/2 C01/3
300.30028	BOCCOLA A/LUBR 18X25X32X18 BR	M05/0			C02/0 C02/1 C02/2 C02/3
300.30300	SUPPORTO TIPO FYK25TF SKF	L04/0 L04/1 L04/2 L05/0			E01/0 E01/1 E01/2 E01/3
		L05/1 L05/2 L05/3 N01/0			I02/0 I02/1 I02/2 I02/3
		N01/1 N01/2			J01/0 J01/1 J01/2 J01/3
311.11086	VITE TE M4X25 UNI 5739 8G	S03/0 S04/0			J01/4 J02/0 J02/1 J02/2
311.11088	VITE TE M4X40 UNI 5737 8G	I05/0 I05/1 I05/2			J02/3 J02/4 J03/0 J03/1
311.11090	VITE TE M6X10 UNI 5739 8G	C01/0 C01/1 C01/2 C01/3			J03/2 J03/3 J04/0 J04/1
		C02/0 C02/1 C02/2 C02/3			J04/2 K04/1 K05/1 K06/1
		I04/1 I04/2 I04/3			K07/0 L04/0 L04/1 L04/2
311.11091	VITE TE M6X14 UNI 5739 8G	F01/0 F01/1 F01/2 F02/0			L05/0 L05/1 L05/2 L05/3
		F02/1 F02/2 I03/0 I03/1			L06/0 M01/0 M01/1 M01/2
		I04/0 I05/0 I05/1 K04/1			M01/3 M02/0 M02/1 M02/2
		K07/0			M04/0 M04/1 M05/0 M07/0
311.11150	VITE TE M8X12 UNI 5739 5S	I01/3 M04/0 M04/1			M07/1 M07/2 M07/3 Q03/0
311.11151	VITE TE M8X16 UNI 5739 8G	C01/0 C01/1 C01/2 C01/3			S03/0 S04/0
		C02/0 C02/1 C02/2 C02/3	311.12151	VITE TE M8X25 UNI 5739 8G	C01/0 C01/1 C01/2 C01/3
		D01/0 D01/1 H02/0 I01/0			C02/0 C02/1 C02/2 C02/3
		I01/1 I01/2 J01/0 J01/1			F01/0 F01/1 F01/2 G01/0
		J01/2 J01/3 J01/4 J02/0			G01/1 G01/2 G02/0 G02/1
		J02/1 J02/2 J02/3 J02/4			G02/2 G03/0 G03/1 G03/2
		J03/0 J03/1 J03/2 J03/3			G03/3 J01/1 J01/2 J01/3
		J04/0 J04/1 J04/2 K01/0			J01/4 J02/1 J02/2 J02/3
		K01/1 K01/2 K02/0 K02/1			J02/4 J03/1 J03/2 J03/3
		K02/2 K03/0 K03/1 K03/2			J04/0 J04/1 J04/2 K04/0
		K04/0 K04/1 K05/0 K05/1			K04/1 K05/0 K05/1 K06/0
		K06/0 K06/1 K07/0 L04/2			K06/1 K07/0 S01/1 S01/2
		L05/2 L05/3 M02/0 M02/1	311.12152	VITE TE M8X30 UNI 5739 8G	F01/0 F01/1 F01/2 F02/0
		M02/2 M04/0 P01/0 P01/1			F02/1 F02/2 I03/2 I03/3
		P01/2 P02/0 P02/1 P02/2			I04/0 I04/1 I04/2 I04/3
		P03/0 P03/1 P03/2 P03/3			I05/0 I05/1 I05/2 L06/0
		P03/4 P04/0 P04/1 P04/2	311.12153	VITE TE M8X35 UNI 5739 8G	D01/0 D01/1 E01/0 E01/1
		P04/3 P04/4 S01/0 S01/1			E01/2 E01/3 I05/0 I05/1
		S01/2			I05/2 L04/0 L04/1 L04/2
		D01/1			L05/0 L05/1 L05/2 L05/3
311.11155	VITE TE M8X100 UNI 5737 8G	K01/0 K01/1 K01/2 K02/0			L01/0 L01/1 L01/2 L01/3
311.12051	VITE TE M6X14 UNI 5739 8G	K02/1 K02/2 K03/0 K03/1			L01/4 S01/0
		K03/2 S03/0 S04/0	311.12154	VITE TE M8X40 UNI 5739 8G	C01/0 C02/0 C03/0 I05/0
		D01/0 D01/1 K04/1 K07/0			I05/1 I05/2 P03/0 P03/1
311.12082	VITE TE M6X12 UNI 5739 8G	M04/0 M04/1 M05/0			P03/2 P03/3 P03/4 P04/0
311.12089	VITE TE M6X25 UNI 5739 8G	L06/0			P04/1 P04/2 P04/3 P04/4
311.12090	VITE TE M6X16 UNI 5739 8G	C01/1 C01/2 C01/3 C02/1			Q03/0
		C02/2 C02/3 G01/0 G01/1	311.12157	VITE TE M8X50 UNI 5739 8G	I02/0 I02/1 I02/2 I02/3
		G01/2 G02/0 G02/1 G02/2			I03/0 I03/1 I03/2 I03/3
		G03/0 G03/1 G03/2 G03/3			I04/1 I04/2 I04/3 P03/0
		H01/4 H02/0 I01/0 I01/1			P03/1 P03/2 P03/3 P03/4
		I01/2 I01/3 I02/0 I02/1	311.12160	VITE TE M8X55 UNI 5737 8G	L02/2 L03/2 S03/0 S04/0
		I02/2 I02/3 I03/0 I03/1	311.12162	VITE TE M8X80 UNI 5737 8G	D01/0
		I03/2 I03/3 I04/0 I04/1	311.12207	VITE TE M10X14 UNI 5739 8G	F01/0 F01/1 F01/2 F02/1
		I04/2 I04/3 I05/2 J01/0			F02/2
		J01/1 J01/2 J01/3 J01/4	311.12210	VITE TE M10X20 UNI 5739 8G	H01/0 H01/1 H01/2 H01/3
		J02/0 J02/1 J02/2 J02/3			H01/4 H02/0 K01/0 K01/1
		J02/4 J03/0 J03/1 J03/2			K01/2 K02/0 K02/1 K02/2
		J03/3 J04/0 J04/1 J04/2			K03/0 K03/1 K03/2 L02/0
		K04/0 K04/1 K05/0 K05/1			L02/1 L02/2 L03/0 L03/1
		K06/0 K06/1 K07/0 L04/0			L03/2 L04/0 L05/0 L05/1

	SERIE	INDICE DEI CODICI		Mod.
	MA.TRA	PART NUMBER INDEX	INDEX DES REFERENCES	
		INDICE DE LOS CODIGOS	INDEX DER TEILNUMMERN	
				10/2002

codice	denominazione	tavola	codice	denominazione	tavola
		L05/2 L05/3 M01/0 M01/1 M01/2 M01/3 M02/0 M02/1 M02/2 M04/0 M04/1 M07/0 M07/1 M07/2 M07/3	311.5206	VITE TCEI M6X10 UNI 5931 8G	C01/0 C02/0
		G03/1 G03/2 G03/3 I01/3 I02/2 I02/3 L04/0 L04/1 L04/2 L05/0 L05/1 L05/2 L05/3 Q01/0 Q01/1 Q01/2 Q02/0 Q02/1 Q03/0 S03/0 S04/0	311.5208	VITE TCEI M8X20 UNI 5931 8G	P01/0 P01/1 P01/2 P02/0 P02/1 P02/2
311.12211	VITE TE M10X30 UNI 5739 8G	G03/1 G03/2 G03/3 I01/3 I02/2 I02/3 L04/0 L04/1 L04/2 L05/0 L05/1 L05/2 L05/3 Q01/0 Q01/1 Q01/2 Q02/0 Q02/1 Q03/0 S03/0 S04/0	311.52085	VITE TCEI M8X25 UNI 5931 8G	M02/0 M02/1 M02/2 M04/0 M04/1
		H01/0 H01/1 H01/2 H01/3 H01/4 L01/0 L01/1 L01/2 L01/3 L01/4 N01/0 N01/1 N01/2	311.52122	VITE TCEI M12X40 UNI 5931 8G	H01/0 H01/1
311.12212	VITE TE M10X35 UNI 5739 8G	G03/0 G03/1 G03/2 G03/3 H01/0 H01/1 H01/2 H01/3 H01/4 L01/0 L01/1 L01/2 L01/3 L01/4 N01/0 N01/1 N01/2	311.52123	VITE TCEI M12X45 UNI 5931 8G	H01/2 H01/3 H01/4
		D01/0 D01/1 E01/0 E01/1 E01/2 E01/3 I01/0 I01/1 I01/2 I01/3 I02/0 I02/1 I02/2 I02/3	311.61044	VITE TC M4X20 UNI 6107 5S	M02/0 M02/1 M02/2 M04/0 M04/1
311.12213	VITE TE M10X40 UNI 5739 8G	D01/0 D01/1 E01/0 E01/1 E01/2 E01/3 I01/0 I01/1 I01/2 I01/3 I02/0 I02/1 I02/2 I02/3	311.61052	VITE TC M5X14 UNI 6107 5S	M02/0 M02/1 M02/2 M04/0 M04/1
		I03/0 I03/1	312.00125	DADO AUTOBL M8 ELASTOP URAMA	P03/0 P03/1 P03/2 P03/3 P03/4
311.12215	VITE TE M10X60 UNI 5737 8G	I03/2 I03/3 I04/1 I04/2 I04/3	312.11050	DADO M5 UNI 5588 6S	M02/0 M02/1 M02/2 M04/0 M04/1 S03/0 S04/0
311.12216	VITE TE M10X65 UNI 5737 8G	E01/0 E01/1 E01/2 E01/3 I01/0 I01/1 I01/2 I01/3 I02/0 I02/1 I02/2 I02/3 J01/0 J01/1 J01/2 J01/3 J01/4 J02/0 J02/1 J02/2 J02/3 J02/4 J03/0 J03/1 J03/2 J03/3 J04/0 J04/1 J04/2 L02/0 L02/1 L02/2 L03/0 L03/1 L03/2 L06/0 S03/0	312.11060	DADO M6 UNI 5588 6S	H01/1 H01/2 H01/3 H01/4 H02/0 I01/0 I01/1 I01/2 I02/0 I02/1 I02/2 I03/0 I03/1 I03/2 I03/3 I04/0 I04/1 I04/2 I04/3 I05/0 I05/1 I05/2 K04/0 K04/1 K05/0 K05/1 K06/0 K06/1 K07/0 L02/0 L02/1 L02/2 L03/0 L03/1 L03/2 L04/0 L04/1 L05/0 L05/1 M02/0 M02/1 M02/2 M05/0 Q03/0 L02/0 L02/1 L02/2 L03/0 L03/1 L03/2
311.12219	VITE TE M10X25 UNI 5739 8G	E01/0 E01/1 E01/2 E01/3 I01/0 I01/1 I01/2 I01/3 I02/0 I02/1 I02/2 I02/3 J01/0 J01/1 J01/2 J01/3 J01/4 J02/0 J02/1 J02/2 J02/3 J02/4 J03/0 J03/1 J03/2 J03/3 J04/0 J04/1 J04/2 L02/0 L02/1 L02/2 L03/0 L03/1 L03/2 L06/0 S03/0	312.11070	DADO M6 UNI 5588 6S SINISTRO	C01/0 C01/1 C01/2 C01/3 C02/0 C02/1 C02/2 C02/3 C03/0 D01/0 D01/1 E01/0 E01/1 E01/2 E01/3 I01/0 I01/1 I01/2 I01/3 I02/0 I02/1 I02/2 I02/3 I03/0 I03/1 I03/2 I03/3 I04/0 I04/1 I04/2 I04/3 I05/0 I05/1 I05/2 J01/0 J01/1 J01/2 J01/3 J01/4 J02/0 J02/1 J02/2 J02/3 J02/4 J03/0 J03/1 J03/2 J03/3 J04/0 J04/1 J04/2 K01/0 K01/1 K01/2 K02/0 K02/1 K02/2 K03/0 K03/1 K03/2 K04/0 K04/1 K05/0 K05/1 K06/0 K06/1 K07/0 L01/0 L01/1 L01/2 L01/3 L01/4 L04/0 L04/1 L04/2 L05/0 L05/1 L05/2 L05/3 L06/0 M05/0 P03/0 P03/1 P03/2 P03/3 P03/4 Q03/0 S01/0 S01/1 S01/2 S03/0 S04/0
311.12264	VITE TE M12X35 UNI 5739 8G	L01/3 L01/4	312.11080	DADO M6 UNI 5588 6S	E01/0 E01/1 E01/2 E01/3 L02/0 L02/1 L02/2 L03/0 L03/1 L03/2 N01/0 N01/1 N01/2
311.12269	VITE TE M12X55 UNI 5739 8G	M03/0 M03/1 M03/2			I01/1 I01/2 I01/3 I02/0 I02/1 I02/2 I02/3 I03/0 I03/1 I03/2 I03/3 I04/0 I04/1 I04/2 I04/3 I05/0 I05/1 I05/2 J01/0 J01/1 J01/2 J01/3 J01/4 J02/0 J02/1 J02/2 J02/3 J02/4 J03/0 J03/1 J03/2 J03/3 J04/0 J04/1 J04/2 K01/0 K01/1 K01/2 K02/0 K02/1 K02/2 K03/0 K03/1 K03/2 K04/0 K04/1 K05/0 K05/1 K06/0 K06/1 K07/0 L01/0 L01/1 L01/2 L01/3 L01/4 L04/0 L04/1 L04/2 L05/0 L05/1 L05/2 L05/3 L06/0 M05/0 P03/0 P03/1 P03/2 P03/3 P03/4 Q03/0 S01/0 S01/1 S01/2 S03/0 S04/0
311.12270	VITE TE M12X20 UNI 5739 8G	M04/1			E01/0 E01/1 E01/2 E01/3 L02/0 L02/1 L02/2 L03/0 L03/1 L03/2 N01/0 N01/1 N01/2
311.12271	VITE TE M12X25 UNI 5739 8G	E01/0 E01/1 E01/2 E01/3 L02/0 L02/1 L02/2 L03/0 L03/1 L03/2 N01/0 N01/1 N01/2			E01/0 E01/1 E01/2 E01/3 L02/0 L02/1 L02/2 L03/0 L03/1 L03/2 N01/0 N01/1 N01/2
311.12272	VITE TE M12X30 UNI 5739 8G	L01/0 L01/1 L01/2			E01/0 E01/1 E01/2 E01/3 L02/0 L02/1 L02/2 L03/0 L03/1 L03/2 N01/0 N01/1 N01/2
311.12273	VITE TE M12X50 UNI 5739 8G	E01/0 E01/1 E01/2 E01/3			E01/0 E01/1 E01/2 E01/3 L02/0 L02/1 L02/2 L03/0 L03/1 L03/2 N01/0 N01/1 N01/2
311.12282	VITE TE M12X65 UNI 5739 8G	L02/0 L02/1 L02/2 L03/0 L03/1 L03/2			E01/0 E01/1 E01/2 E01/3 L02/0 L02/1 L02/2 L03/0 L03/1 L03/2 N01/0 N01/1 N01/2
311.12293	VITE TE M12X80 UNI 5737 8G	M05/0			E01/0 E01/1 E01/2 E01/3 L02/0 L02/1 L02/2 L03/0 L03/1 L03/2 N01/0 N01/1 N01/2
311.12326	VITE TE M14X1.5X30 UNI 5740 8G	G01/0 G01/1 G01/2 G02/0 G02/1 G02/2 G03/0 G03/1 G03/2 G03/3			E01/0 E01/1 E01/2 E01/3 L02/0 L02/1 L02/2 L03/0 L03/1 L03/2 N01/0 N01/1 N01/2
311.12332	VITE TE M14X70 UNI 5737 8G	I03/2 I03/3 I04/0 I04/1 I04/2 I04/3 M05/0 L06/0 Q03/0			E01/0 E01/1 E01/2 E01/3 L02/0 L02/1 L02/2 L03/0 L03/1 L03/2 N01/0 N01/1 N01/2
311.12703	VITE TE M12X120 UNI 5737 8G	L06/0			E01/0 E01/1 E01/2 E01/3 L02/0 L02/1 L02/2 L03/0 L03/1 L03/2 N01/0 N01/1 N01/2
311.12880	VITE TE M12X1.25X20 UNI 5740 8G	Q03/0			E01/0 E01/1 E01/2 E01/3 L02/0 L02/1 L02/2 L03/0 L03/1 L03/2 N01/0 N01/1 N01/2
311.13213	VITE TE M12X20 UNI 5739 10K	P03/0 P03/1 P03/2 P03/3 P03/4 P04/0 P04/1 P04/2 P04/3 P04/4	312.11100	DADO M10 UNI 5988 6S	E01/0 E01/1 E01/2 E01/3 F01/0 F01/1 F01/2 F02/0 F02/1 F02/2 F04/0 F04/1 F04/2 G01/0 G01/1 G01/2 G02/0 G02/1 G02/2 G03/0 G03/1 G03/2 G03/3 H01/0 H01/1 H01/2 H01/3 H01/4 H02/0 I01/0 I01/1 I01/2 I01/3 I02/0 I02/1 I02/2 I02/3 I03/0 I03/1 I03/2 I03/3 I04/0 I04/1 I04/2 I04/3 J01/0 J01/1 J01/2 J01/3 J01/4 J02/0 J02/1 J02/2 J02/3 J02/4 J03/0 J03/1 J03/2 J03/3 J04/0 J04/1 J04/2 K01/0 K01/1 K01/2 K02/0 K02/1 K02/2 K03/0 K03/1 K03/2 L01/0
311.13214	VITE TE M12X1.25X25 U/5740 10K	M05/0 S04/0			E01/0 E01/1 E01/2 E01/3 L02/0 L02/1 L02/2 L03/0 L03/1 L03/2 N01/0 N01/1 N01/2
311.21007	VITE TBCEI M8X20 ISO 7380 8G	K01/1 K01/2 K02/1 K02/2 K03/1			E01/0 E01/1 E01/2 E01/3 L02/0 L02/1 L02/2 L03/0 L03/1 L03/2 N01/0 N01/1 N01/2
311.21009	VITE TBCEI M10X35 ISO 7380 8G	Q03/0			E01/0 E01/1 E01/2 E01/3 L02/0 L02/1 L02/2 L03/0 L03/1 L03/2 N01/0 N01/1 N01/2
311.21018	VITE TBCEI FLANG. M6X16 Z/BNC	H01/1 H01/2 H01/3 H01/4 H02/0 M04/0 M04/1			E01/0 E01/1 E01/2 E01/3 L02/0 L02/1 L02/2 L03/0 L03/1 L03/2 N01/0 N01/1 N01/2
311.21019	VITE TBCEI FLANG. M6X20 Z/BNC	H01/1 H01/2 H01/3 H01/4 H02/0			E01/0 E01/1 E01/2 E01/3 L02/0 L02/1 L02/2 L03/0 L03/1 L03/2 N01/0 N01/1 N01/2
311.22805	VITE TTQ M8X40 UNI 5731 8G ZNT	L01/0 L01/1 L01/2 L01/3 L01/4			E01/0 E01/1 E01/2 E01/3 L02/0 L02/1 L02/2 L03/0 L03/1 L03/2 N01/0 N01/1 N01/2
311.32564	VITE TSVEI M6X50 UNI 5933	M02/2 M04/1			E01/0 E01/1 E01/2 E01/3 L02/0 L02/1 L02/2 L03/0 L03/1 L03/2 N01/0 N01/1 N01/2
311.32565	VITE TSVEI M8X16 UNI 5933	I05/0 I05/1 I05/2			E01/0 E01/1 E01/2 E01/3 L02/0 L02/1 L02/2 L03/0 L03/1 L03/2 N01/0 N01/1 N01/2
311.52050	VITE TCEI M5X20 UNI 5931 8G	S03/0 S04/0			E01/0 E01/1 E01/2 E01/3 L02/0 L02/1 L02/2 L03/0 L03/1 L03/2 N01/0 N01/1 N01/2
311.52057	VITE TCEI M6X16 UNI 5931 8G	C01/1 C01/2 C01/3 C02/1 C02/2 C02/3 H02/0			E01/0 E01/1 E01/2 E01/3 L02/0 L02/1 L02/2 L03/0 L03/1 L03/2 N01/0 N01/1 N01/2



SERIE
MA.TRA

INDICE DEI CODICI
PART NUMBER INDEX
INDICE DE LOS CODIGOS
INDEX DES REFERENCES
INDEX DER TEILNUMMERN

Mod.
B03 1

10/2002

ZENNE

codice	denominazione	tavola	codice	denominazione	tavola
		L01/1 L01/2 L01/3 L01/4 L02/0 L02/1 L02/2 L03/0 L03/1 L03/2 L04/0 L04/1 L04/2 L05/0 L05/1 L05/2 L05/3 L06/0 M03/0 M03/1 M03/2 M02/0 P01/0 P01/1 P01/2 P02/0 P02/1 P02/2 Q01/0 Q01/1 Q01/2 Q02/0 Q02/1 Q03/0 S03/0			K03/0 K03/1 K03/2 K04/1 K05/1 K06/1 K07/0 L01/0 L01/1 L01/2 L01/3 L01/4 L02/0 L02/1 L02/2 L03/0 L03/1 L03/2 M02/0 M02/1 M02/2 M04/0 M04/1 P03/0 P03/1 P03/2 P03/3 P03/4 P04/0 P04/1 P04/2 P04/3 P04/4 S01/0 S01/1 S01/2 S03/0 S04/0
312.11120	DADO M12 UNI 5588 6S	E01/0 E01/1 E01/2 E01/3 H01/0 H01/1 M03/0 M03/1 M03/2 M03/3 M05/0 M06/0 M07/3 N01/0 N01/1 N01/2 N02/0 P03/0 P03/1 P03/2 P03/3 P03/4 P04/0 P04/1 P04/2 P04/3 P04/4 R01/0 R01/1 R02/0 R02/1 R02/2 R03/0 R03/1 R03/2 R03/3 R04/0 R04/1 R04/2 R05/0	312.41081	DADO AUTOBL M8 BASSO	L02/2 L03/2 M01/0 M01/1 M01/2 M01/3 M02/0 M02/1 M02/2 M04/0 M04/1 M07/0 M07/1 M07/2 M07/3 C01/0 C01/1 C01/2 C01/3 C02/0 C02/1 C02/2 C02/3
312.11121	DADO M12X1,25 UNI 5588 6S	E01/1 E01/2 E01/3 L05/0 L05/1 L05/2 L05/3	312.41085	DADO AUTOBL M8 6S DEFORM	C01/0 C01/1 C01/2 C01/3 C02/0 C02/1 C02/2 C02/3
312.11123	DADO M12X1,25 UNI 5588 8G	E01/0 M05/0 S04/0	312.41100	DADO AUTOBL M10	I01/0 I01/1 I01/2 I01/3 I02/0 I02/1 I02/2 I02/3 I03/0 I03/1 I03/2 I03/3 I04/1 I04/2 I04/3 I02/0 L02/1 L02/2 L03/0 L03/1 L03/2 M02/0 S03/0 S04/0
312.11140	DADO M14 UNI 5588 6S	H01/2 H01/3 H01/4	312.41101	DADO AUTOBL M10 BASSO	M02/1 M02/2 M04/0 M04/1
312.11161	DADO M16X1,5 UNI 5588 6S	Q01/0 Q01/1 Q01/2 Q02/0 Q02/1	312.41102	DADO AUTOBL M10x1,25 BASSO	H01/0 H01/1 H01/2 H01/3 H01/4
312.11162	DADO AUTOBL M16X1,5 BASSO	L05/3 M03/0 M03/1 M03/2 N02/0	312.41120	DADO AUTOBL M12	H01/0 H01/1 H01/2 H01/3 H01/4 L02/0 L02/1 L02/2 L03/0 L03/1 L03/2 L06/0 M03/0 M03/1 M03/2 Q02/1 Q04/0
312.11181	DADO M18X1,5 UNI 5588 6S	P03/0 P03/1 P03/2 P03/3 P04/0 P04/1 P04/2 P04/3	312.41121	DADO AUTOBL M12 BASSO	H01/2 H01/3 H01/4 M05/0
312.21121	DADO M12X1,25 UNI 5587 6S	L01/1 L01/2 L01/3 L01/4	312.41123	DADO AUTOBL M12 FLANG NORM	P03/0 P03/1 P03/2 P03/3 P03/4 P04/0 P04/1 P04/2 P04/3 P04/4
312.21151	DADO M14X1,5 UNI 5588 6S	H01/0 H01/1 H01/2 H01/3 H01/4	312.41140	DADO AUTOBL M14 UNI 7474 BASSO	M05/0
312.21161	DADO M16X1,5 UNI 5587 6S	L04/0 L04/1 L04/2 L05/0 L05/1 L05/2	312.41141	DADO AUTOBL M14	I03/2 I03/3 I04/0 I04/1 I04/2 I04/3 M06/0 Q02/1 Q04/0
312.31090	DADO M10 UNI 5589 6S	I03/0 I03/1	312.41142	DADO AUTOBL M14x1,5 BASSO	H01/0 H01/1 H01/2 H01/3 H01/4
312.31120	DADO M12 UNI 5589 6S	M03/0 M03/1 M03/2 M03/3 M06/0 M07/3	312.41184	DADO AUTOBL M20X1,5	M03/3 M06/0 M07/3
312.31140	DADO M14 UNI 5589 6S	M06/0	313.12102	PRIG M10X40X24X12 8G	F02/1 F02/2
312.31161	DADO M16X1,5 UNI 5589 6S	Q02/1 Q04/0	313.12103	PRIG M10X46X24X16 8G	F01/0 F01/1 F01/2 F02/0 F02/1 F02/2
312.31162	DADO M16X1,5 UNI 5589 6S SX	Q04/0	313.12115	PRIG M10X35X15X15 8G	P01/0 P01/1 P01/2 P02/0 P02/1 P02/2
312.31183	DADO M20 UNI 5589 6S	M05/0	314.00170	RONDELLA 10,5x28/6 ACC	I03/0 I03/1 I03/2 I03/3 I04/1 I04/2 I04/3 M02/0 M02/1 M02/2 M04/0 M04/1
312.31185	DADO M20 UNI 5589 6S SX	M05/0	314.00194	SPESSORE PS 45x55/1 DIN 988	Q03/0
312.31186	DADO M22 UNI 5589 6S	Q01/0 Q01/1 Q01/2 Q02/0 Q02/1	314.00195	SPESSORE PS 45x55/2 DIN 988	Q03/0
312.41040	DADO AUTOBL M4 NORMALE	I05/0 I05/1 I05/2 M02/0 M02/1 M02/2 M04/0 M04/1	314.00196	SPESSORE PS 14x20/0,2 DIN 988	I03/2 I03/3 I04/0 I04/1 I04/2 I04/3
312.41050	DADO AUTOBL M5	K01/0 K01/1 K01/2 K02/0 K02/1 K02/2 K03/0 K03/1 K03/2 S03/0 S04/0	314.00197	CODICE DISPONIBILE	F04/0
312.41060	DADO AUTOBL M6 ALTO DIN 982	C01/1 C01/2 C01/3 C02/1 C02/2 C02/3 H01/1 H01/2 H01/3 H01/4 H02/0 I01/0 I01/1 I01/2 I01/3 I02/0 I02/1 I02/2 I02/3 I05/0 I05/1 L04/2 L05/2 L05/3 L06/0 M02/0 M02/1 M02/2 M04/0 M04/1 M05/0 S03/0 S04/0	314.00198	SPESSORE PS 25x35/2 DIN 988	F03/0 F03/1 F04/0 Q03/0
312.41061	DADO AUTOBL M6 6S DEFORM	K04/0 K04/1 K05/0 K05/1 K06/0 K06/1 K07/0	314.00199	SPESSORE PS 15,0x22/1,5 DIN 988	G03/0 G03/1 G03/2 G03/3 F04/1 F04/2
312.41062	DADO AUTOBL M6 BASSO	I05/2	314.00203	SPESSORE PS 35,0x45/1 DIN 988	F04/1 F04/2
312.41080	DADO AUTOBL M8	F01/0 F01/1 F01/2 F02/0 F02/1 F02/2 I05/0 I05/1 I05/2 J01/0 J01/1 J01/2 J01/3 J01/4 J02/0 J02/1 J02/2 J02/3 J02/4 J03/0 J03/1 J03/2 J03/3 J04/0 J04/1 J04/2 K01/0 K01/1 K01/2 K02/0 K02/1 K02/2	314.11043	ROSETTA 4,3X9 UNI 6592	I05/0 I05/1 I05/2
			314.11053	ROSETTA 5,3x10 UNI 6592	K01/0 K01/1 K01/2 K02/0 K02/1 K02/2 K03/0 K03/1 K03/2 S03/0 S04/0 C01/1 C01/2 C01/3 C02/1 C02/2 C02/3 I01/0 I01/1 I01/2 I01/3 I02/0 I02/1 I02/2 I02/3 L04/0 L04/1 L04/2 L05/0 L05/1 L05/2 L05/3 M02/0 M02/1 M02/2 M04/0 M04/1 M05/0 Q03/0



SERIE

MA.TRA

INDICE DEI CODICI

PART NUMBER INDEX
INDICE DE LOS CODIGOS

INDEX DES REFERENCES
INDEX DER TEILNUMMERN

Mod. **B04** 1

10/2002

ZENNE

codice	denominazione	tavola	codice	denominazione	tavola
314.11066	ROSETTA 6,6x18 UNI 6593 ACC	S03/0 S04/0 C01/0 C01/1 C01/2 C01/3 C02/0 C02/1 C02/2 C02/3 H01/1 H01/2 H01/3 H01/4 H02/0 K04/0 K04/1 K05/0 K05/1 K06/0 K06/1 K07/0 M02/0 M02/1 M02/2 M04/0 M04/1	314.21062	SUPER RANELLA 5 DIN 6796 ZNT	L02/0 L02/1 L02/2 L03/0 L03/1 L03/2 M02/0 M02/1 M02/2 M04/0 M04/1 M02/0 M02/1 M02/2 M04/0 M04/1 S03/0 S04/0
314.11084	ROSETTA 8,4x17 UNI 6592	C01/0 C01/1 C01/2 C01/3 C02/0 C02/1 C02/2 C02/3 I01/0 I01/1 I01/2 I01/3 I02/0 I02/1 I02/2 I02/3 I03/0 I03/1 I03/2 I03/3 I04/0 I04/1 I04/2 I04/3 J01/0 J01/1 J01/2 J01/3 J01/4 J02/0 J02/1 J02/2 J02/3 J02/4 J03/0 J03/1 J03/2 J03/3 J04/0 J04/1 J04/2 K01/0 K01/1 K01/2 K02/0 K02/1 K02/2 K03/0 K03/1 K03/2 K04/1 K05/1 K06/1 K07/0 L01/0 L01/1 L01/2 L01/3 L01/4 L02/0 L02/1 L02/2 L03/0 L03/1 L03/2 M01/0 M01/1 M01/2 M01/3 M02/0 M02/1 M02/2 M04/0 M04/1 M05/0 M07/0 M07/1 M07/2 M07/3 P03/0 P03/1 P03/2 P03/3 P03/4 P04/0 P04/1 P04/2 P04/3 P04/4 S01/0 S01/1 S01/2 S03/0	314.21064	SUPER RANELLA 6 DIN 6796 ZNT	C01/0 C01/1 C01/2 C01/3 C02/0 C02/1 C02/2 C02/3 F01/0 F01/1 F01/2 F02/0 F02/1 F02/2 G01/0 G01/1 G01/2 G02/0 G02/1 G02/2 G03/0 G03/1 G03/2 G03/3 H01/1 H01/2 H01/3 H01/4 H02/0 I01/0 I01/1 I01/2 I02/0 I02/1 I02/2 I03/0 I03/1 I03/2 I03/3 I04/0 I04/1 I04/2 I04/3 I05/0 I05/1 I05/2 K04/0 K04/1 K05/0 K05/1 K06/0 K06/1 K07/0 L04/0 L04/1 L04/2 L05/0 L05/1 L05/2 L05/3 M02/0 M02/1 M02/2 M04/0 M04/1 M05/0 Q03/0
314.11090	ROSETTA 9x24 UNI 6593	F01/0 F01/1 F01/2 F02/0 F02/1 F02/2 M04/1 S03/0 S04/0	314.21083	SUPER RANELLA 8 DIN 6796 ZNT	C01/0 C01/1 C01/2 C01/3 C02/0 C02/1 C02/2 C02/3 C03/0 D01/0 D01/1 E01/0 E01/1 E01/2 E01/3 F01/0 F01/1 F01/2 G01/0 G01/1 G01/2 G02/0 G02/1 G02/2 G03/0 G03/1 G03/2 G03/3 H02/0 I01/0 I01/1 I01/2 I01/3 I02/0 I02/1 I02/2 I02/3 I05/0 I05/1 I05/2 J01/0 J01/1 J01/2 J01/3 J01/4 J02/0 J02/1 J02/2 J02/3 J02/4 J03/0 J03/1 J03/2 J03/3 J04/0 J04/1 J04/2 K01/0 K01/1 K01/2 K02/0 K02/1 K02/2 K03/0 K03/1 K03/2 K04/0 K04/1 K05/0 K05/1 K06/0 K06/1 K07/0 L01/0 L01/1 L01/2 L01/3 L01/4 L04/0 L04/1 L04/2 L05/0 L05/1 L05/2 L05/3 L06/0 M02/0 M02/1 M02/2 M04/0 M05/0 P01/0 P01/1 P01/2 P02/0 P02/1 P02/2 P03/0 P03/1 P03/2 P03/3 P03/4 P04/0 P04/1 P04/2 P04/3 P04/4 Q03/0 S01/0 S01/1 S01/2 S03/0 S04/0
314.11104	ROSETTA 10,5x18 UNI 6592	I03/0 I03/1 I03/2 I03/3 I04/1 I04/2 I04/3 L02/0 L02/1 L02/2 L03/0 L03/1 L03/2 P03/0 P03/1 P03/2 P03/3 P03/4 P04/0 P04/1 P04/2 P04/3 P04/4 S03/0 S04/0	314.21101	SUPER RANELLA 10 DIN 6796 ZNT	E01/0 E01/1 E01/2 E01/3 F04/0 F04/1 F04/2 H01/0 H01/1 H01/2 H01/3 H01/4 H02/0 I01/0 I01/1 I01/2 I01/3 I02/0 I02/1 I02/2 I02/3 I03/0 I03/1 J01/0 J01/1 J01/2 J01/3 J01/4 J02/0 J02/1 J02/2 J02/3 J02/4 J03/0 J03/1 J03/2 J03/3 J04/0 J04/1 J04/2 K01/0 K01/1 K01/2 K02/0 K02/1 K02/2 K03/0 K03/1 K03/2 L01/0 L01/1 L01/2 L01/3 L01/4 L02/0 L02/1 L02/2 L03/0 L03/1 L03/2 L04/0 L04/1 L04/2 L05/0 L05/1 L05/2 L05/3 L06/0 M01/0 M01/1 M01/2 M01/3
314.11105	ROSETTA 10,5x21 UNI 6592	L02/0 L02/1 L02/2 L03/0 L03/1 L03/2 Q03/0			
314.11130	ROSETTA 13x24 UNI 6592	H01/0 H01/1 H01/2 H01/3 H01/4 L03/1 L03/2 L06/0 M02/0 M02/1 M02/2 M04/0 M04/1 M05/0 Q02/1 Q04/0			
314.11150	ROSETTA 15x28 UNI 6592	I03/2 I03/3 I04/0 I04/1 I04/2 I04/3			
314.11160	ROSETTA 16x28/2,5 UNI 6593	N01/0 N01/1			
314.11170	ROSETTA 17x30 UNI 6592	L05/3			
314.11190	ROSETTA 19x34 UNI 6592	E01/0 E01/1 E01/2 E01/3			
314.11210	ROSETTA 21x37 UNI 6592	N02/0			
314.12210	ROSETTA 21 UNI 1749 ACC	M05/0 Q01/0 Q01/1 Q01/2 Q02/0 Q02/1 S03/0 S04/0 C02/1 C02/2 C02/3 K06/1 K07/0			
314.13064	ROSETTA 6,4 UNI 1739 ACC	M05/0 Q01/0 Q01/1 Q01/2 Q02/0 Q02/1			
314.13084	ROSETTA 8,4 UNI 1739 ACC	I05/0 I05/1 I05/2			
314.14084	ROSETTA 8,4 UNI 1749	M03/2 M03/3 M06/0 M07/3			
314.14130	ROSETTA 13 UNI 1749 ACC	N01/0 N01/1 N01/2			
314.14150	ROSETTA 15 UNI 1749 ACC	H01/0 H01/1 H01/2 H01/3 H01/4 I03/0 I03/1 I03/2 I03/3			
314.14170	ROSETTA 17 UNI 1749 ACC	N01/2			
314.14190	ROSETTA 19 UNI 1749 ACC	I03/0 I03/1 I03/2 I03/3 I04/0 I04/1 I04/2 I04/3			

	SERIE	INDICE DEI CODICI		Mod.
	MA.TRA	PART NUMBER INDEX	INDEX DES REFERENCES	B05 1
		INDICE DE LOS CODIGOS	INDEX DER TEILNUMMERN	10/2002

codice	denominazione	tavola	codice	denominazione	tavola
		M02/0 M02/1 M02/2 M04/0			I04/1 I04/2 I04/3 L02/0
		M04/1 M07/0 M07/1 M07/2			L02/1 L02/2 L03/0 L03/1
		M07/3 P01/0 P01/1 P01/2			L03/2
		P02/0 P02/1 P02/2 Q03/0	341.10021	COPIGLIA A2,0X16 UNI 1336 ACC.	L02/0 L02/1 L02/2 L03/0
		S03/0			L03/1 L03/2
314.21102	MOLLA TZ 28X10,2X1,25 DIN 2093	S03/0 S04/0	341.10022	VEDI COD.F0810505010 COP.A2X20	P03/0
314.21126	MOLLA TZ 50X25,4X1,5 DIN 2093	I03/2 I03/3 I04/0 I04/1	341.10028	COPIGLIA A3,0X15 UNI 1336 ZINC	J01/0 J01/1 J01/2 J01/3
		I04/2 I04/3			J01/4 J02/0 J02/1 J02/2
314.21130	SUPER RANELLA 12 DIN 6796 ZNT	E01/0 E01/1 E01/2 E01/3			J02/3 J02/4 J03/0 J03/1
		L01/0 L01/1 L01/2 L01/3			J03/2 J03/3 J04/0 J04/1
		L01/4 L05/0 L05/1 L05/2			J04/2 K01/1 K01/2 K03/1
		L05/3 M05/0 N01/0 N01/1			K03/2 L01/0 L01/1 L01/2
		N01/2 P03/0 P03/1 P03/2	341.10030	COPIGLIA A3,0X20 UNI 1336 ZINC	L01/3 L01/4 L06/0
		P03/3 P03/4 P04/0 P04/1			I01/0 I01/1 I01/2 I01/3
		P04/2 P04/3 P04/4 Q03/0			I02/0 I02/1 I02/2 I02/3
		S04/0			M03/2 M03/3 M06/0 M07/3
314.21132	ROSETTA CONICA 13X24X2,8 ACC.	L01/3 L01/4 M04/1			N01/0 N01/1 N01/2 N02/0
314.21251	SUPER RANELLA 14 DIN 6796 ZNT	G01/0 G01/1 G01/2 G02/0			P03/0 P03/1 P03/2 P03/3
		G02/1 G02/2 G03/0 G03/1			P03/4 P04/0 P04/1 P04/2
		G03/2 G03/3 H01/0 H01/1			P04/3 P04/4
		H01/2 H01/3 H01/4	341.10031	COPIGLIA A3,0X30 UNI 1336 ACC.	I03/0 I03/1 I03/2 I03/3
314.21252	SUPER RANELLA 16 DIN 6796 ZNT	L04/0 L04/1 L04/2 L05/0			M03/0 M03/1 M03/2 M03/3
		L05/1 L05/2 Q01/0 Q01/1			M06/0 M07/3
		Q01/2 Q02/0 Q02/1	341.10041	COPIGLIA A4X25 UNI 1336 ZINC	P03/2 P03/3 P03/4 P04/0
314.21253	SUPER RANELLA 18 DIN 6796 ZNT	P03/0 P03/1 P03/2 P03/3			P04/1 P04/2 P04/3 P04/4
		P03/4 P04/0 P04/1 P04/2	341.10045	COPIGLIA A4X45 UNI 1336 ACC.	P03/2 P03/3 P03/4 P04/1
		P04/3 P04/4			P04/2 P04/3 P04/4
314.23084	ROSETTA EL 8,4 DIN 137-B	F01/0 F01/1 F01/2 F02/0	341.10049	COPIGLIA A5X30 UNI 1336 ACC.	N02/0
		F02/1 F02/2 K04/0 K04/1	342.11035	SPINA ELAST.3,5X26 DIN 1481	M02/0 M02/1 M02/2 M04/0
		K05/0 K05/1 K06/0 K06/1			M04/1
		K07/0	342.11042	SPINA ELAST.4X25 DIN 1481	L02/0 L02/1 L02/2 L03/0
314.23170	ROSETTA EL 17 DIN 137-B	I03/0 I03/1			L03/1 L03/2
314.24064	ROSETTA EL 6,4 UNI 1751-A	D01/0 D01/1	342.11054	SPINA ELAST.5X30 DIN 1481	F01/0 F02/0 F02/1 F02/2
314.24084	ROSETTA EL 8,4 UNI 1751-A	L06/0 P03/0 P03/1 P03/2			N01/0 N01/1
		P03/3 P03/4	342.11060	SPINA ELAST.6X20 DIN 1481	D01/0 D01/1
314.24105	ROSETTA EL 10,5 UNI 1751-A	D01/0 D01/1 E01/0 E01/1	342.11062	SPINA ELAST.6X30 DIN 1481	D01/0 D01/1 H01/0 H01/1
		E01/2 E01/3 G01/0 G01/1			H01/2 H01/3 H01/4 I05/0
		G01/2 G02/0 G02/1 G02/2			I05/1 I05/2 L02/0 L02/1
		G03/0 G03/1 G03/2 G03/3			L02/2 L03/0 L03/1 L03/2
		N01/0 N01/1 N01/2			P03/0 P03/1 P03/2 P03/3
314.24130	ROSETTA EL 13 UNI 1751-A	L02/0 L02/1 L02/2 L03/0			P03/4 S03/0 S04/0
		L03/1 L03/2 M02/1 M02/2	342.11063	SPINA ELAST.6X35 DIN 1481	E01/0 E01/1 E01/2 E01/3
		M04/0 M04/1			F01/0 F01/1 F01/2 F02/0
314.80182	ROND RAME 14	M03/0 M03/1 M03/2 M03/3			F02/1 F02/2 F04/0 F04/1
		M06/0 M07/3 Q02/1 R01/0			F04/2 I03/0 I03/1 I04/0
		R02/0 R02/1 R02/2 R03/0			M05/0 N01/0 N01/1 N01/2
		R03/1 R03/2 R03/3 R04/0			Q01/0 Q01/1 Q01/2 Q02/0
		R04/1 R04/2 R05/0			Q02/1
314.80184	ROND RAME 16,7x22/1,5	M06/0 N02/0 R01/0 R01/1	342.11064	SPINA ELAST.6X40 DIN 1481	I03/2 I03/3 I04/1 I04/2
		R02/0 R02/1 R02/2 R03/0			I04/3
		R03/1 R03/2 R03/3 R04/0	342.11083	SPINA ELAST.6X36 DIN 1481	Q03/0
		R04/1 R04/2 R05/0	342.11084	SPINA ELAST.6X40 DIN 1481	I04/0
314.80186	ROND RAME 21,2x28/1,5	R01/1 R02/1 R02/2 R03/2	342.11085	SPINA ELAST.6X45 DIN 1481	I01/0 I01/1 I01/2 I01/3
		R03/3 R05/0			I02/0 I02/1 I02/2 I02/3
314.80187	ROND RAME 26,7x32,5/1,5	R01/0 R01/1 R02/0 R02/1	342.11122	SPINA ELAST.12X70 DIN 1481	Q03/0
		R02/2 R03/0 R03/1 R03/2	342.21056	SPINA CILIND 6X20 UNI 1707	D01/0 E01/0 E01/1
		R03/3 R04/0 R04/1 R04/2	342.30011	SPINA SICUREZZA D.11 DS11	P03/0 P03/1 P03/2 P03/3
		R05/0			P03/4 P04/0 P04/1 P04/2
314.81105	R/ALLUMINIO 8,4x14 UNI6592 RIC	F01/0 F01/1 F01/2 F02/0			P04/3 P04/4
		F02/1 F02/2	342.30012	SPILLO D.5 (BC50) (DIS.25838)	L03/0 L03/1 L03/2
314.81106	R/ALLUMINIO 10,5x21 U8592 RIC	F01/0 F01/1 F01/2 F02/0	342.40070	SPINA A SCATTO D=7	I01/0 I01/1 I01/2 I01/3
		F02/1 F02/2			I02/0 I02/1 I02/2 I02/3
316.10095	VITE A/F PZ-B 3,5X13 UNI 6954	C01/0 C02/0 C03/0	343.11030	LINGUETTA 3X5 UNI 6606	H01/0 H01/1 H01/2 H01/3
333.12380	RIVETTO A STRAPPO 4,8X10 ALL.	K02/0 K03/0			H01/4
333.12510	RIVETTO A STRAPPO 4,8X16	M01/0 M01/1 M01/2 M01/3	343.11050	LINGUETTA 5X6,5 UNI 6606	H01/0 H01/1 H01/2 H01/3
		M07/0 M07/1			H01/4
341.10019	COPIGLIA 1X6(REGINA 809012015)	I01/0 I01/1 I01/2 I01/3	351.11020	ANELLO SEEGER I 20 DIN 472	E01/0 E01/1 E01/2 F04/0
		I02/0 I02/1 I02/2 I02/3			F04/1
341.10020	COPIGLIA A2,0X12 UNI 1336 ZINC	I03/0 I03/1 I03/2 I03/3	351.11037	ANELLO SEEGER I 37 DIN 472	E01/0 E01/1 E01/2 E01/3

	SERIE	MA.TRA	INDICE DEI CODICI		Mod. B06 1
			PART NUMBER INDEX INDICE DE LOS CODIGOS	INDEX DES REFERENCES INDEX DER TEILNUMMERN	

codice	denominazione	tavola	codice	denominazione	tavola
		L02/0 L02/1 L02/2 L03/0 L03/1 L03/2	380.00071	GUARNIZ. RSE 50-30 W	N02/0
351.11052	ANELLO SEEGER I 52 DIN 472	F04/0 F04/1 F04/2	380.00304	RASCHIATORE RM 25355/6	M03/0 M03/1 M03/2 N02/0
351.11062	ANELLO SEEGER I 62 DIN 472	E01/0 E01/1 E01/2 E01/3	380.00395	GUARN. BALSELE B 137098 POLYPAC	M03/0 M03/1 M03/2
351.11072	ANELLO SEEGER I 72 DIN 472	P01/0 P01/1	380.00397	GUARNIZIONE E/GR 0500 POLYPAC	M03/0 M03/1 M03/2
351.21015	ANELLO SEEGER E 15 DIN 471	G03/0 G03/1 G03/2 G03/3	381.04412	ANELLO OR 3175 (44,12X2,62)	M03/0 M03/1 M03/2 N02/0
351.21019	ANELLO SEEGER E 19 DIN 471	L02/0 L02/1 L02/2 L03/0 L03/1 L03/2	381.10448	ANELLO OR 2018 (4.48X1,78)	M03/0 M03/1 M03/2 M03/3
		P01/0 P01/1			M06/0 M07/3 N02/0 R01/0 R01/1 R02/0 R02/1 R02/2 R03/0 R03/1 R03/2 R03/3 R04/0 R04/1 R04/2 R05/0
351.21024	ANELLO SEEGER E 24 DIN 471	F03/0 F03/1	381.10765	ANELLO OR 2031 (7,66X1,78)	M02/0 M02/1 M02/2 M04/0 M04/1
351.21025	ANELLO SEEGER E 25 DIN 471	L04/0 L04/1 L04/2 L05/0 L05/1 L05/2 L05/3	381.11195	ANELLO ORM 0120-20 (12X2)	R03/0 R03/1 R03/2 R03/3 R04/0 R04/1 R04/2 R05/0
351.21029	ANELLO SEEGER E 29 DIN 471	P01/0 P01/1 P01/2 P02/0 P02/1 P02/2	381.11400	ANELLO OR 2056 (14,00X1,78)	F01/0 F01/1 F01/2 F02/0 F02/1 F02/2
351.21030	ANELLO SEEGER E 30 DIN 471	F04/0 F04/1 F04/2 P01/0 P01/1 P01/2 P02/0 P02/1 P02/2	381.11508	ANELLO OR 119 (15,08X2,62)A.P.	F01/0 F01/1 F01/2 F02/0 F02/1 F02/2 F04/0 F04/1 F04/2
351.21035	ANELLO SEEGER E 35 DIN 471	M01/1 M01/2 M01/3 M04/0 M04/1 M07/0	381.11562	ANELLO OR 3066 (17,12X2,62)	M03/0 M03/1 M03/2 N02/0
351.31026	ANELLO SEEGER E 25X2 UNI 7436	F01/0 F01/1 F01/2 F02/0 F02/1 F02/2 I03/0 I03/1	381.11588	ANELLO OR 2088 (17,17X1,78)	C01/0 C02/0 C03/0 I05/0 I05/1 I05/2
352.11060	ANELLO SEEGER E 6 UNI 7434	I04/0 I04/1 I04/2 I04/3 I05/0 I05/1 I05/2 M01/0 M01/1 M01/2 M01/3 M04/0 M04/1 M07/0	381.11588	ANELLO OR 121 (15,86X2,62)	P01/0 P01/1 P01/2 P02/0 P02/1 P02/2
352.11080	ANELLO SEEGER E 8 UNI 7434	F01/0 F01/1 F01/2 F02/0 F02/1 F02/2 I03/0 I03/1 I04/0 I04/1 I04/2 I04/3 I05/0 I05/1 I05/2	381.12300	ANELLO OR 4050	P01/0 P01/1 P01/2 P02/0 P02/1 P02/2
		I05/0 I05/1 I05/2	381.12340	ANELLO OR 4093 (23,40X3,53)	I05/0 I05/1 I05/2
352.11090	ANELLO SEEGER E 9 UNI 7434	E01/0 E01/1 E01/2 E01/3	381.12817	ANELLO OR 4112 (28,17X3,53)	I05/0 I05/1 I05/2
352.11150	ANELLO SEEGER E 15 UNI 7434	F04/0 F04/1 F04/2	381.13142	ANELLO OR 3125 (31,42X2,62)	I05/0 I05/1 I05/2 P03/4 P04/4
371.11251	CUSCIN. 6306 (26X62X17)	E01/0 E01/1 E01/2 E01/3	381.16510	ANELLO OR 3262 (66,35X2,62)	P01/0 P01/1 P01/2 P02/0 P02/1 P02/2
371.11254	CUSCIN. 6306 (26X62X17) SKF	F04/0 F04/1 F04/2	381.19820	ANELLO OR 4437 (110,72X3,53)	G01/0 G01/1 G01/2 G02/0 G02/1 G02/2 G03/0 G03/1 G03/2 G03/3
371.11256	CUSCIN. 6306-NR SKF	F03/0 F03/1			D01/0 D01/1
371.11303	CUSCIN. 6306 (30X72X19) SKF	P01/0 P01/1 P01/2 P02/0 P02/1 P02/2	382.03010	PARAOLIO 20X28X4-DH1S	D01/0 D01/1
		G01/0 G01/1 G01/2 G02/0 G02/1 G02/2 G03/0 G03/1 G03/2 G03/3 P01/0 P01/1 P01/2 P02/0 P02/1 P02/2	382.12502	PARAOLIO 25X52X7	P01/0 P01/1 P01/2 P02/0 P02/1 P02/2
371.11353	CUSCIN. 6207 (35X72X17) SKF	E01/0 E01/1 E01/2 E01/3 L02/0 L02/1 L02/2 L03/0 L03/1 L03/2	382.13006	PARAOLIO 30X62X7	G01/0 G01/1 G01/2 G02/0 G02/1 G02/2 G03/0 G03/1 G03/2 G03/3 P01/0 P01/1 P01/2 P02/0 P02/1 P02/2
		D01/0	382.14509	PARAOLIO 45X62X8 PARAP	G01/0 G01/1 G01/2 G02/0 G02/1 G02/2 G03/0 G03/1 G03/2 G03/3 P01/0 P01/1 P01/2 P02/0 P02/1 P02/2
371.12105	CUSCIN. 6304-2RS (1237 2) SKF	E01/0 E01/1 E01/2 E01/3 L02/0 L02/1 L02/2 L03/0 L03/1 L03/2	391.11608	PN 16X6.50-8 6PR	Q01/0 Q01/1 Q01/2 Q02/0 Q02/1
371.12150	CUSCIN. 6202-2RS (15X35X11)	L04/0 L05/0 L05/1 L05/2 L05/3 L06/0	391.18524	PN 23X8.50-12 4PR T539 TUB	G01/0 G01/1 G01/2 G02/0 G02/1 G02/2 G03/0 G03/1 G03/2 G03/3
371.12199	CUSCIN. 6204-2RS (204714) SKF	Q01/0 Q01/1 Q01/2 Q02/0 Q02/1	391.18525	PN 23X8.50-12 4PR T463	G01/1 G01/2 G02/1 G02/2 G03/1 G03/2 G03/3
371.12203	CUSCIN. 6004-2RS (20X42X12)	L06/0	391.18526	PN 23X10.50-12 4PR TL 399	G01/1 G01/2 G02/1 G02/2 G03/1 G03/2 G03/3
371.12204	CUSCIN. 6304-2RS (20X52X15) SKF	Q01/0 Q01/1 Q01/2 Q02/0 Q02/1	391.35586	PN 16X6.50-8 4PR T510	Q03/0
371.12230	CUSCIN. 6006-2RS1 (305513) SKF	E01/0 E01/1 E01/2 E01/3 F04/0 F04/1 F04/2 L06/0 Q03/0	394.11608	C/DARIA PER 16-6.50-8	Q01/0 Q01/1 Q01/2 Q02/0 Q02/1 Q03/0
371.12249	CUSCIN. 6206-2RS (255215) SKF	E01/0 E01/1 E01/2 E01/3 F03/0 F03/1	394.80001	VALV. TR413 PER PNEUM TUBELESS	G01/1 G01/2 G02/1 G02/2 G03/1 G03/2 G03/3
371.12251	CUSCIN. 6305-2RS (25x62x17)SKF	G03/0	41L.70000	MOT LOMB LDW602 K255206	C01/0 C01/1
373.20153	GABBIA R/NI K 15X18/16 FAG	G03/0 G03/1 G03/2	41L.80000	MOT LOMB LDW903 K254865	C02/0 C02/1
373.20154	GABBIA R/NI K 15X18/14 FAG	F03/0 F03/1	41M.70000	MOT LOMB LDW702 K2A0360	C01/2
373.20155	GABBIA R/NI K 16X20/13 FAG	F04/0 F04/1 F04/2	41M.70001	MOT LOMB LDW702 K2A0363	C01/3
373.20156	GABBIA R/NI K 20X30/30 F FAG	F03/0 F03/1	41M.80000	MOT LOMB LDW1003 K2A0400	C02/2
373.20305	GABBIA R/NI K 30X35/17 H FAG	I05/0 I05/1 I05/2	41M.80001	MOT LOMB LDW1003 K2A41C2	C02/3
379.10600	SFERA 3/32" GRADO C	F01/0 F01/1 F01/2 F02/0 F02/1 F02/2	511.24100	SCATOLA CAMBIO	R03/0
379.12030	SFERA 6,5 RB SKF	F04/0 F04/1 F04/2	511.24103	SCATOLA PONTE (SINISTRO)	G01/0 G01/1 G01/2 G02/0 G02/1 G02/2
379.21340	RULL. RN D. 3X5 BR	F01/0 F01/1 F01/2 F02/0 F02/1 F02/2	511.24104	SCATOLA PONTE (DESTRO)	G03/0 G03/1 G03/2 G03/3
379.21352	RULLINO NRO 85X39 G2 FAG	M03/0 M03/1 M03/2 N02/0 M03/0 M03/1 M03/2 I05/0 I05/1 I05/2	511.24107	CAMPANA FRIZIONE	D01/0 D01/1
380.00025	ANELLO GUIDA EDWR 25/2 POLYP		511.24134	CAMPANA TRASMISSIONE IDRAULICA	E01/0 E01/1 E01/2 E01/3
380.00050	ANELLO GUIDA EDWR 50 POLYPAC		511.24135	TAMBURO FRENO DIAM.200	G01/0 G01/1 G01/2 G02/0 G02/1 G02/2 G03/0 G03/1
380.00062	GUARNIZ. RM 1218				

	SERIE	MA.TRA	INDICE DEI CODICI		Mod. B07 1
			PART NUMBER INDEX INDICE DE LOS CODIGOS	INDEX DES REFERENCES INDEX DER TEILNUMMERN	

codice	denominazione	tavola	codice	denominazione	tavola
511.24615	PULEGGIA CONDUTTRICE PDF	G03/2 G03/3 L04/0 L04/1 L04/2 L05/0 L05/1 L05/2 L05/3	524.25653	FLANGIA SCAN COMANDO TRASM IDR	H01/4 E01/0 E01/1 E01/2 E01/3
511.24618	PULEGGIA VENTILATORE	L05/0 L05/1 L05/2 L05/3	524.35220	ALBERO SECONDARIO MULTIPLO RM	F03/1
511.24619	PULEGGIA INNESTO PDF	E01/0 E01/1 E01/2 E01/3 L02/0 L02/1 L02/2 L03/0 L03/1 L03/2	524.35221	INGRANAGGIO CONDOTTO 2M	F03/1
511.24751	PULEGGIA COMANDO POMPA IDR.	E01/0 E01/1 E01/2 E01/3	524.35222	INGRANAGGIO CONDOTTO 3M	F03/1
511.24849	PULEGGIA CONDOTTA PDF	L05/0 L05/1 L05/2 L05/3	524.35224	INGRANAGGIO OZIOSO RM	G03/3
511.25575	SUPPORTO LEVA INVERSO	F01/0 F01/1 F01/2	524.71509	SATELLITE DIFFERENZIALE	G01/0 G01/1 G01/2 G02/0 G02/1 G02/2
511.25652	FLANGIA ALBERO TRASMISS IDR	E01/0 E01/1 E01/2 E01/3	524.71513	PLANETARIO DIFFERENZIALE	G01/0 G01/1 G01/2 G02/0 G02/1 G02/2
511.25655	PULEGGIA ALBERO TRASMISS IDR	E01/0 E01/1 E01/2 E01/3	524.71516	PLANETARIO DIFFERENZIALE	G01/0 G01/1 G01/2 G02/0 G02/1 G02/2
511.25750	PULEGGIA CONDOTTA PDF	L04/0 L04/1 L04/2	524.92082	ALBERO ANT.COMANDO VENTOLA	L06/0
511.26118	BOCCOLA SNODO PONTE	Q03/0	524.92083	ALBERO POST.COMANDO VENTOLA	L06/0
513.26091	MOZZO RUOTA	Q03/0	525.24402	LEVA SETTORE STERZO	H01/0 H01/1 H01/2 H01/3 H01/4
513.71510	SCATOLA DIFFERENZIALE 3648 mr*	G01/0 G01/1 G02/0 G02/1 G01/2 G02/2	532.22874	COPERCHIO CILINDRO SMORZATORE	I05/0 I05/1 I05/2
513.74866	SCATOLA DIFFERENZIALE 40-50L	G01/2 G02/2	532.24595	VENTOLA	L01/0 L01/1 L01/2 L01/3 L01/4
521.23102	FLANGIA POSTERIORE	M03/0 M03/1 M03/2 N02/0	532.25695	RECUPERATORE	R03/0 R03/1 R03/2 R03/3 R04/0 R04/1 R04/2 R05/0
521.24106	FLANGIA FISSAGGIO SEMIASSE	G01/0 G01/1 G01/2 G02/0 G02/1 G02/2 G03/0 G03/1 G03/2 G03/3	532.25883	ATTACCO CILINDRO SMORZATORE	I05/0 I05/1 I05/2
522.32189	FLANGIA INFERIORE	M03/0 M03/1 M03/2 N02/0	532.32188	MANICOTTO	M03/0 M03/1 M03/2
523.24150	FORCELLA COMANDO MARCE	F01/0 F01/1 F01/2 F02/0 F02/1 F02/2	551.24921	APPOGGIO BATTERIA	S01/0 S01/1 S01/2
523.24151	FORCELLA COMANDO INVERTITORE	F01/0 F01/1 F01/2	551.25276	TUBO CARBURANTE D.5	C01/0 C02/0 C03/0
523.24152	FORCELLA COMANDO DIFFERENZIALE	F01/0 F01/1 F01/2 F02/0 F02/1 F02/2	551.25277	TUBO CARBURANTE D.6	C01/0 C02/0 C03/0
523.24153	NASELLO PER ASTA 3a-4a MARCIA	F01/0 F01/1 F01/2	551.25464	BOCCOLA	I01/0 I01/1 I01/2 I01/3 I02/0 I02/1 I02/2 I02/3
523.24201	COPERCHIO ENTRATA MOTO	P01/0 P01/1 P01/2 P02/0 P02/1 P02/2	551.25757	GUARNIZIONE 15X10	K04/0 K04/1 K05/0 K05/1 K06/1 K07/0
523.24202	COPERCHIO ALBERO LAMA	P01/0 P01/1 P01/2 P02/0 P02/1 P02/2	551.25793	MANICOTTO	C01/0 C02/0 C03/0
523.24217	BILANCIERE COM.REGGISP.FRIZ	D01/0 D01/1	551.25914	GUARNIZIONE LATERALE SX	K01/0 K01/1 K01/2 K02/0 K02/1 K02/2 K03/0 K03/1 K03/2
523.24473	OCCHIELLO	N01/0 N01/1 N01/2	551.25915	GUARNIZIONE LATERALE	K04/0 K04/1 K05/0 K05/1 K06/0 K06/1 K07/0 M02/0 M02/1
523.24554	LEVA COMANDO INVERSO	F01/0 F01/1 F01/2	551.25916	GUARNIZIONE ANTER.LATERALE SX	K01/0 K01/1 K02/0 K02/1 K03/0 K03/1
523.24555	LEVA COMANDO MARCE	F01/0 F01/1 F01/2	551.25917	GUARNIZIONE POSTER.LATERALE	K01/0 K01/1 K02/0 K02/1 K03/0 K03/1
523.24622	RUOTA FRENO	L04/0 L04/1 L04/2 L05/0 L05/1 L05/2 L05/3	551.25918	GUARNIZIONE ANTER.LATERALE DX	K01/0 K01/1 K02/0 K02/1 K03/0 K03/1
523.24900	LEVA COMANDO MARCE	F02/0 F02/1 F02/2	551.25919	GUARNIZIONE	K01/0 K01/1 K01/2 K02/0 K02/1 K02/2 K03/0 K03/1 K03/2 K04/0 K04/1 K05/0 K05/1 K06/0 K06/1 K07/0
523.24965	OCCHIELLO	M03/0 M03/1 M03/2 M03/3 M06/0 M07/3	551.25923	GUARNIZIONE LATERALE DX	K01/0 K01/1 K01/2 K02/0 K02/1 K02/2 K03/0 K03/1 K03/2
523.92099	BILANCIERE DISINNESTO VENTOLA	L06/0	551.25935	GUARNIZIONE	M01/0 M01/1 M01/2 M01/3 M07/0 M07/1 M07/2 Q03/0
524.24109	INGRANAGGIO CONDUTTORE RM	F03/0 F03/1	551.32099	TAMPONE	Q03/0
524.24111	MANICOTTO SCORR.MARCE E INVER.	F03/0 F03/1	551.35094	GUARNIZIONE GRIGLIA	M02/2
524.24112	INGRANAG. CONDUTT.MARCIA AVANTI	F03/0 F03/1	551.35323	GUARNIZIONE GRIGLIA	M04/0
524.24117	ALBERO FRIZIONE	F03/0 F03/1	551.35486	GUARNIZIONE SX	K01/2 K02/2 K03/2
524.24123	INGRANAGGIO OZIOSO RM	G03/0 G03/1 G03/2	551.35487	GUARNIZIONE DX	K01/2 K02/2 K03/2
524.24132	SEMIASSE LUNGO	G03/0 G03/1 G03/2 G03/3	551.35669	GUARNIZIONE GRIGLIA	M04/1
524.24133	SEMIASSE CORTO	G01/0 G01/1 G01/2 G02/0 G02/1 G02/2	551.42109	BOCCOLA	P03/0 P03/1 P03/2 P03/3 P03/4 P04/0 P04/1 P04/2 P04/3 P04/4
524.24159	NASELLO PER ASTA INVERTITORE	F01/0 F01/1 F01/2 F02/0 F02/1 F02/2	551.70053	CAPPUCCIO	F01/0 F01/1 F01/2 F02/0 F02/1 F02/2
524.24163	ALBERO PRIMARIO	F03/0 F03/1	552.15132	GHIERA SPORTELLO ISPEZIONE	P03/0 P03/1 P03/2 P03/3 P03/4 P04/0 P04/1 P04/2 P04/3 P04/4
524.24164	INGRANAGGIO CONDOTTO RIDUZ.INT	F03/0 F03/1	552.20363	PULEGGIA FRENI	L02/0 L02/1 L02/2 L03/0 L03/1 L03/2
524.24165	ALBERO SECONDARIO MULTIPLO RM	F03/0	552.22770	BOCCOLA	P03/0 P03/1 P03/2 P03/3
524.24166	INGRANAGGIO CONDOTTO 1M	F03/0 F03/1			
524.24167	INGRANAGGIO CONDOTTO 2M	F03/0			
524.24168	INGRANAGGIO CONDOTTO 3M	F03/0			
524.24183	INGRANAGGIO OZIOSO RIDUZ INT	F04/0 F04/1 F04/2			
524.24184	INGRANAG. CONDUTTORE RIDUZ.INT.	F04/0 F04/1 F04/2			
524.24185	INGRANAGGIO CONDOTTO RIDUZ INT	F04/0 F04/1 F04/2			
524.24186	INGRAN. CONDUTTORE MARCIA LENTA	F04/0 F04/1 F04/2			
524.24187	INGRANAG.CONDUT.MARCIA VELOCE	F04/0 F04/1 F04/2			
524.24188	INGRANAGGIO MULTIPLO CONDOTTO	F04/0 F04/1 F04/2			
524.24189	ALBERO PRIMARIO	F04/0 F04/1 F04/2			
524.24190	MANICOTTO SCORR.COMANDO MARCE	F04/0 F04/1 F04/2			
524.24209	FLANGIA PIATTO LAME	P03/0 P03/1 P03/2 P03/3 P04/0 P04/1 P04/2 P04/3			
524.25001	PIGNONE PER SETTORE DENTATO	H01/0 H01/1 H01/2 H01/3			

	SERIE	INDICE DEI CODICI	Mod.
	MA.TRA	PART NUMBER INDEX INDICE DE LOS CODIGOS	INDEX DES REFERENCES INDEX DER TEILNUMMERN
		B08	0
		10/2002	

codice	denominazione	tavola
		P03/4 P04/0 P04/1 P04/2 P04/3 P04/4
552.24596	PALETTA	L01/0 L01/1 L01/2 L01/3 L01/4
552.24955	BUSSOLA	M02/0 M02/1 M02/2 M04/0 M04/1
552.24956	ROSETTA	M02/0 M02/1 M02/2 M04/0 M04/1
552.25293	BUSSOLA ASSE VOLANTE	H01/0 H01/1 H01/2 H01/3 H01/4
552.25927	TUBETTO TAPPO MASCO D'ESPANS.	C01/1 C01/2 C01/3 C02/1 C02/2 C02/3
552.25929	TUBO TRA PREFIL E FILTRO ARIA	C01/0 C01/1 C01/2 C01/3 C02/0 C02/1 C02/2 C02/3
552.26105	CALOTTA RUOTE	Q03/0
552.51634	TAPPO D20 MP8522	S03/0 S04/0
552.92089	PATTINO	L06/0
552.92171	TUBO DI PROTEZIONE	C01/1 C01/2 C01/3 C02/1 C02/2 C02/3
561.19425	COPERCHIO	P03/0 P03/1 P03/2 P03/3 P03/4 P04/0 P04/1 P04/2 P04/3 P04/4
561.19762	CALOTTA	P03/0 P03/1 P03/2 P03/3 P04/0 P04/1 P04/2 P04/3
561.22794	DISTANZIALE	P03/0 P03/1 P03/2 P03/3 P03/4 P04/0 P04/1 P04/2 P04/3 P04/4
561.23069	DISTANZIALE BASSO	P03/0 P03/1 P03/2 P03/3 P03/4 P04/0 P04/1 P04/2 P04/3 P04/4
561.23104	PISTONE	N02/0
561.24157	ASTA FORCELLA BLOCC DIFFERENZ.	F01/0 F01/1 F01/2 F02/0 F02/1 F02/2
561.24158	BUSSOLA ASTA BLOCC. DIFFER.	F01/0 F01/1 F01/2 F02/0 F02/1 F02/2
561.24191	DISTANZIALE PER INGR. CONDUTT.	F04/0 F04/1 F04/2
561.24192	BOCCOLO 28,0x35H80	F04/0
561.24203	COPERCHIO LATERALE TOSAERBA m	P01/0 P01/1 P02/1
561.24210	RONDELLA 63,6x70/10	P01/0 P01/1 P01/2 P02/0 P02/1 P02/2
561.24211	RONDELLA 31,6x38/10	P01/0 P01/1 P01/2 P02/0 P02/1 P02/2
561.24212	BOCCOLO 30,0x24,6H79,5	P02/0 P02/1 P02/2
561.24219	DISTANZIALE	F04/1 F04/2
561.24262	BUSSOLA PRESA DI FORZA	L02/0 L02/1 L02/2 L03/0 L03/1 L03/2
561.24273	SCODELLINO	P03/0 P03/1 P03/2 P03/3 P03/4 P04/0 P04/1 P04/2 P04/3 P04/4
561.24280	DISTANZIALE	H01/0 H01/1
561.24315	PERNO ARRESTO PEDALE FRIZIONE	I01/0 I01/1 I01/2 I01/3
561.24334	PROTEZIONE	J01/0 J01/1 J01/2 J01/3 J01/4 J02/0 J02/1 J02/2 J02/3 J02/4 J03/0 J03/1 J03/2 J03/3 J04/0 J04/1 J04/2 K01/1 K01/2 K02/1 K02/2 K03/1 K03/2
561.24397	OCCHIELLO	G01/0 G01/1 G01/2 G02/0 G02/1 G02/2 G03/0 G03/1 G03/2 G03/3
561.24405	ASTA STERZO	H01/0 H01/1
561.24418	DISTANZIALE	Q01/0 Q01/1 Q01/2 Q02/0 Q02/1
561.24420	DISTANZIALE CENTRALE	Q01/0 Q01/1 Q01/2 Q02/0 Q02/1
561.24421	DISTANZIALE LATERALE	Q01/0 Q01/1 Q01/2 Q02/0 Q02/1
561.24424	BOCCOLO 32,2x38H156	Q01/0 Q01/1 Q01/2 Q02/0 Q02/1

codice	denominazione	tavola
561.24441	ASTA APERTURA PIANO SEDILE	J01/0 J01/1 J01/2 J02/0 J02/1 J02/2 J03/0 J03/1 J04/0 J04/1 J04/2
561.24451	PIANO SEDILE ANTERIORE	J01/0 J01/1 J01/2 J01/3 J01/4 J02/0 J02/1 J02/2 J02/3 J02/4 J03/0 J03/1 J03/2 J03/3 J04/0 J04/1 J04/2
561.24475	PERNO SOSTEGNO ASTA STERZO	K04/0 K04/1 K05/0 K05/1 K06/0 K06/1 K07/0
561.24484	SPORTELLO	K01/0 K01/1 K01/2 K02/0 K02/1 K02/2 K03/0 K03/1 K03/2
561.24486	ATTACCO CERNIERA	K01/0 K01/1 K01/2 K02/0 K02/1 K02/2 K03/0
561.24495	SPORTELLO	K04/0 K04/1 K05/0 K05/1 K06/0 K06/1 K07/0
561.24541	PIASTRA	S01/0 S01/1
561.24549	PERNO	I03/0 I03/1 I03/2 I03/3 I04/1 I04/2 I04/3
561.24560	SUPPORTO ASPIRATORE	L01/0 L01/1 L01/2 L01/3 L01/4
561.24597	PIASTRINA	L01/0 L01/1 L01/2 L01/3 L01/4
561.24630	DISTANZIALE	E01/0 E01/1 L02/0 L02/1 L02/2 L03/0 L03/1 L03/2
561.24634	PERNO	L02/0 L02/1 L02/2 L03/0 L03/1 L03/2
561.24635	PERNO	L02/0 L02/1 L02/2 L03/0 L03/1 L03/2
561.24659	TIRANTE	L02/0 L02/1 L02/2 L03/0 L03/1 L03/2
561.24661	SUPPORTO BATTERIA	S01/0 S01/1 S01/2
561.24670	PERNO PER LEVA COM. FRIZIONE	I03/0 I03/1 I03/2 I03/3
561.24680	PIASTRINA PER PATTINO C.TO PDF	L04/1 L05/0 L05/1
561.24695	PIASTRINA FERMAGANCIO	K02/0 K03/0
561.24709	PIASTRINA FERMATUNNEL	K04/0 K04/1 K05/0 K05/1 K06/0 K06/1 K07/0
561.24711	PIASTRINA ANCOR. MOLLA FRIZ.	D01/0 D01/1
561.24714	PIASTRINA PER MOLLA	K01/0 K01/1 K01/2 K02/0 K02/1 K02/2 K03/0 K03/1 K03/2
561.24802	CILINDRO	N02/0
561.24804	TUBO DISTANZIALE	N02/0
561.24812	FONDELLO PARAPOLVERE SUPERIORE	Q01/0 Q01/1 Q01/2 Q02/0 Q02/1
561.24846	DISTANZIALE	L04/0 L04/1 L04/2 L05/0 L05/1 L05/2 L05/3
561.24860	ASTA LIVELLO OLIO	L04/0
561.24891	DISTANZIALE	L01/0 L01/1 L01/2 L01/3 L01/4
561.24896	BLOCCETTO REGOLATORE	I01/0 I01/1 I01/2 I01/3 I02/0 I02/1 I02/2 I02/3
561.24901	PERNO LEVA CAMBIO	F02/0 F02/1 F02/2
561.24905	PIASTRA FISSAGGIO MOTORE	M02/0 M02/1 M02/2 M04/0 M04/1
561.24920	PIASTRINA FERMABATTERIA	S01/0 S01/1 S01/2
561.24945	PERNO PER CHIAVISTELLO	M05/0 Q01/0 Q01/1 Q01/2 Q02/0 Q02/1
561.24963	CILINDRO	M03/0 M03/1 M03/2
561.25267	PRIGIONIERO C/FILETTO DX E SX	I03/2 I03/3 I04/0 I04/1 I04/2 I04/3
561.25274	ROTELLA	L01/0 L01/1 L01/2 L01/3 L01/4
561.25338	SCODELLINO	P03/0 P03/1 P04/0
561.25340	ASTA COMANDO POMPA EATON	I05/0 I05/1 I05/2
561.25429	SOSTEGNO CARDANO	I01/1 I01/2
561.25433	ASTA STERZO	H01/2 H01/3 H01/4
561.25441	ASTA	I05/0 I05/1 I05/2

	SERIE	INDICE DEI CODICI		Mod.
	MA.TRA	PART NUMBER INDEX	INDEX DES REFERENCES	B09 0
		INDICE DE LOS CODIGOS	INDEX DER TEILNUMMERN	10/2002

codice	denominazione	tavola
561.25452	CAVALLOTTO	I01/0 I01/1 I01/2 I01/3 I02/0 I02/1 I02/2 I02/3
561.25485	RONDELLA 23x35/4	Q01/0 Q01/1 Q01/2 Q02/0 Q02/1
561.25563	DISTANZIALE	H01/2 H01/3 H01/4
561.25569	PIASTRINA PER PATTINO C.TO PDF	L04/2 L05/2 L05/3
561.25574	PIASTRINA PER PATTINO C.TO PDF	L04/2 L05/2 L05/3
561.25633	DISTANZIALE	P03/0 P03/1 P03/2 P03/3 P03/4 P04/0 P04/1 P04/2 P04/3 P04/4
561.25639	ASTA	E01/0 E01/1
561.25686	TUBO SUPER POMPA MOTORE EATON	R03/0 R03/1 R03/2 R03/3 R04/0 R04/1 R04/2 R05/0
561.25726	BUSSOLA	I01/0 I01/1 I01/2 I01/3 I02/0 I02/1 I02/2 I02/3
561.25746	CONTRAPPESO	M02/0 M02/1 M02/2
561.25755	STAFFA SUPPORTO ASTA	M02/0 M02/1 M02/2
561.25756	PIASTRINA	M02/0 M02/1 M02/2 M04/0 M04/1
561.25789	STAFFA ANTERIORE	M02/0 M02/1 M02/2
561.25829	CONTRASTO MOLLA	I05/0 I05/1 I05/2
561.25849	PROTEZIONE CENTRALINA	J01/0 J01/1 J01/2 J01/3 J01/4 J02/0 J02/1 J02/2 J02/3 J02/4 J03/0 J03/1 J03/2 J03/3 J04/0 J04/1 J04/2
561.25857	COPERCHIO LATERALE TOSAERBA	P01/2 P02/0 P02/2
561.25876	BOCCOLA	I05/0 I05/1 I05/2
561.25884	PISTONE CILINDRO SMORZATORE	I05/0 I05/1 I05/2
561.25885	CILINDRO SMORZATORE	I05/0 I05/1 I05/2
561.25886	CONTRASTO	I05/0 I05/1 I05/2
561.25893	SOSTEGNO CARDANO	I02/1 I02/2
561.25937	*** CODICE ANNULLATO ***	E01/2 E01/3
561.25943	CALOTTA CONTRASTO COLTELLI	P03/0 P03/1 P03/2 P04/0 P04/1 P04/2 P04/3
561.29798	RACCORDO VALVOLA	M03/0 M03/1 M03/2 M03/3 M06/0 M07/3 N02/0 R01/0 R01/1 R02/0 R02/1 R02/2 R03/0 R03/1 R03/2 R03/3 R04/0 R04/1 R04/2 R05/0
561.32069	SPESSORE TAMPONE	Q03/0
561.35010	PERNO REGOLATORE	P03/2 P03/3 P03/4 P04/1 P04/2 P04/3 P04/4
561.35060	SOSTEGNO CARDANO	I01/3 I02/3
561.35065	TUBO SUPPORTO SPECCHIO RETROV	S03/0 S04/0
561.35066	PORTATARGA	S03/0
561.35067	SUPPORTO PORTATARGA	S03/0
561.35068	SUPP.FANALE POSTERIORE DESTRO	S03/0 S04/0
561.35069	SUPP.FANALE POSTERIORE SX	S03/0 S04/0
561.35091	SUPPORTO MICRO FRIZIONE	I01/3 I02/3
561.35092	SUPPORTO ADESIVA BCS	M04/1
561.35101	SUPPORTO TAMPONE	K04/1 K07/0
561.35102	SUPPORTO	K04/1 K07/0
561.35108	PIASTRA FISSAGGIO DEVIAGUIDA	S03/0 S04/0
561.35114	TUBO GUIDA MOLLE A TAZZA	I03/2 I03/3 I04/1 I04/2 I04/3
561.35117	DISTANZIALE	I03/2 I03/3 I04/0 I04/1 I04/2 I04/3
561.35167	ASTA APERTURA COFANO MOTORE	K01/1 K01/2
561.35303	CALOTTA	P03/4 P04/4
561.35322	CONTRAPPESO	M04/0
561.35346	STRISCIA	M04/0 M04/1
561.35347	STAFFA ANTERIORE	M04/0 M04/1
561.35348	STAFFA SUPPORTO ASTA	M04/0
561.35467	SUPPORTO RADIATORE DESTRO	C01/3 C02/1 C02/2 C02/3
561.35484	PIASTRA	S01/2
561.35485	DISTANZIALE	M05/0 Q01/2 Q02/1
561.35511	PIASTRA DI SPESSORAMENTO	M05/0
561.35527	STAFFA SINISTRA	M05/0

codice	denominazione	tavola
561.35539	BOCCOLA	M05/0
561.35544	PERNO	M05/0
561.35545	DISTANZIALE	M05/0
561.35550	FERMO ASTA	M02/2 M04/0 M04/1
561.35574	LAMIERA DI CHIUSURA	M05/0
561.35645	CARTER POSTERIORE PORTATARGA	Q03/0
561.35646	FISSAGGIO CARTER PORTATARGA	Q03/0
561.35664	STAFFA SUPPORTO ASTA	M04/1
561.35668	PANNELLO SOSTANT.GRIGLIA	M04/1
561.38198	CALOTTA ARRESTO ASSALE	Q03/0
561.42828	FASCETTA MOTORE	K04/0 K04/1 K05/0 K05/1 K06/0 K06/1 K07/0
561.57539	PERNO X ATTACCO	P03/0 P03/1 P03/2 P03/3 P03/4 P04/0 P04/1 P04/2 P04/3 P04/4
561.58943	RONDELLA 7,0x25/2	K04/1 K05/1 K06/1 K07/0 M04/0 M04/1 N01/2
561.92019	PIASTRINA	L01/3 L01/4
561.92086	VITE SPEC.SENZA TESTA M10X10	L06/0
561.92088	VITE SPECIALE TE M8	L06/0
561.92091	FERMO LEVA	L06/0
561.92100	PIASTRA SUPPORTO ASPIRATORE	L01/4
561.92105	DISTANZIALE	E01/2 E01/3
561.92118	DISTANZIALE	L02/2 L03/2
561.92172	TONDINO	L06/0
561.92181	PROTEZIONE POMPA 3° PUNTO	K06/1 K07/0
562.23103	DISTANZIALE	N02/0
563.19416	RANELLA	P03/0 P03/1 P03/2 P03/3 P03/4 P04/0 P04/1 P04/2 P04/3 P04/4
563.24138	PERNO APERTURA CEPPI FRENO	G01/0 G01/1 G01/2 G02/0 G02/1 G02/2 G03/0 G03/1 G03/2 G03/3
563.24155	ASTA COMANDO MARCE	F01/0 F01/1 F01/2
563.24160	ASTA COMANDO INVERTITORE	F01/0 F01/1 F01/2
563.24179	ASTA COMANDO MARCE	F02/0 F02/1 F02/2
563.24268	PERNO	N01/0 N01/1 N01/2
563.24274	PERNO	M03/2 M03/3 M06/0 M07/3 P03/0 P03/1 P03/2 P03/3 P03/4 P04/0 P04/1 P04/2 P04/3 P04/4
563.24333	PERNO PER CILINDRO	N02/0
563.24362	PERNO BRACCIO SOL.SX (mr)	N01/0 N01/1
563.24363	PERNO BRACCIO SOL.DX (mr)	N01/0 N01/1
563.24474	TERMINALE	P03/0 P03/1 P04/0
563.24487	MOLLA AGGANCIO COFANO MOTORE	K01/0 K01/1 K01/2 K02/0 K02/1 K02/2 K03/0 K03/1 K03/2
563.24540	PERNO PER TEL. SOLLEV. DIAM.25	N01/0 N01/1 N01/2
563.24584	ALBERO COMANDO VENTOLA	L04/0 L05/0 L05/1 L05/2 L05/3
563.24801	ASTA PISTONE	N02/0
563.24845	ALBERO COMANDO CARDANO	L04/0 L04/1 L04/2 L05/0 L05/1 L05/2 L05/3
563.24899	FERMO GHIERA	I01/0 I01/1 I01/2 I01/3 I02/0 I02/1 I02/2 I02/3
563.24961	PISTONE	M03/0 M03/1 M03/2
563.24962	ASTA PISTONE	M03/0 M03/1 M03/2
563.25347	ASTA CILINDRO SMORZATORE	I05/0 I05/1 I05/2
563.25576	PERNO LEVA INVERSO	F01/0 F01/1 F01/2
563.25731	REGISTRO	I01/0 I01/1 I01/2 I01/3 I02/0 I02/1 I02/2 I02/3
563.25732	ATTACCO CATENA	I01/0 I01/1 I01/2 I01/3 I02/0 I02/1 I02/2 I02/3
563.25748	PERNO CILINDRO RIBALTAMENTO	M03/0 M03/1 M03/2 M03/3 M06/0 M07/3
563.27813	ROSETTA	N02/0
563.29799	VITE REGOLAZIONE VALVOLA	M03/0 M03/1 M03/2 M03/3 M06/0 M07/3 M02/0 R01/0

	SERIE	INDICE DEI CODICI	Mod.
	MA.TRA	PART NUMBER INDEX INDEX DES REFERENCES INDICE DE LOS CODIGOS INDEX DER TEILNUMMERN	
			10/2002

codice	denominazione	tavola	codice	denominazione	tavola
		R01/1 R02/0 R02/1 R02/2	571.24452	PERNO CERNIERA	J01/0 J01/1 J01/2 J01/3
		R03/0 R03/1 R03/2 R03/3			J01/4 J02/0 J02/1 J02/2
		R04/0 R04/1 R04/2 R05/0			J02/3 J02/4 J03/0 J03/1
563.35011	TERMINALE	P03/2 P03/3 P03/4 P04/1			J03/2 J03/3 J04/0 J04/1
		P04/2 P04/3 P04/4			J04/2
563.35218	PERNO ATTACCO PLATO'	P03/2 P03/3 P03/4 P04/1	571.24488	PERNO CERNIERA	K01/0 K01/1 K01/2 K02/0
		P04/2 P04/3 P04/4			K02/1 K02/2 K03/0 K03/1
563.70172	RONDELLA RITEGNO MOLLA LEVE C	F03/0 F01/1 F01/2 F02/0			K03/2
		F02/1 F02/2	571.24883	PERNO CERNIERA DESTRO	K01/0 K01/1 K01/2 K02/0
563.71652	DADO PER PIGNONE CONICO	F03/0 F03/1 F04/0 F04/1			K02/1 K02/2 K03/0 K03/1
		F04/2			K03/2
563.71661	ANEL REG.CUS.PIGN.CON.SP0,3IT	F03/0 F03/1 F04/0 F04/1	571.24884	PERNO CERNIERA SINISTRO	K01/0 K01/1 K01/2 K02/0
		F04/2			K02/1 K02/2 K03/0 K03/1
563.71662	ANEL REG.CUS.PIGN.CON.SP0,4IT	F03/0 F03/1 F04/0 F04/1			K03/2
		F04/2	571.32934	SPINA PER FLANGIA DISCO	P03/4 P04/4
563.71663	ANEL REG.CUS.PIGN.CON.SP0,5IT	F03/0 F03/1 F04/0 F04/1	572.24317	PEDANA DESTRA	I01/0 I01/1 I01/2 I01/3
		F04/2	572.24318	PEDANA SINISTRA	I01/0 I01/1 I01/2 I01/3
563.71664	ANEL REG.CUS.PIGN.CON.SP0,6IT	F03/0 F03/1 F04/0 F04/1	572.24561	PIASTRA CORPO ASPIRATORE	L01/0 L01/1 L01/2 L01/3
		F04/2			L01/4
563.71994	SPINA FERMO PERNO PORTASAT.	G01/0 G01/1 G01/2 G02/0	572.24702	PEDANA SINISTRA	I02/0 I02/1 I02/2
		G02/1 G02/2	572.24909	GIUNTO	M02/0 M02/1 M02/2 M04/0
563.92087	NOTTOLINO	L06/0			M04/1
564.22154	MANICOTTO	E01/0 E01/1 E01/2 F04/0	572.24983	PEDANA DESTRA	I02/0 I02/1 I02/2
		F04/1	572.25272	PEDANA SINISTRA	I02/3
564.22716	COLTELLO DESTRO (mr)	P03/0 P03/1 P03/2 P04/0	572.35237	PEDANA DESTRA	I02/3
		P04/1 P04/2	573.24244	ROTELLA	L01/0 L01/1 L01/2 L01/3
564.22717	COLTELLO SINISTRO (mr)	P04/0 P04/1 P04/2			L01/4 L08/0
564.24110	MANICOTTO FISSO INVERSO	F03/0 F03/1	573.24272	TAMPONE	P03/0 P03/1 P03/2 P03/3
564.24114	MANICOTTO FISSO MARGE	F03/0 F03/1			P03/4 P04/0 P04/1 P04/2
564.24122	PERNO SUPPORTO INGR OZIOSO	G03/0 G03/1 G03/2			P04/3 P04/4
564.24124	RALLA SPALL. ALBERO FRIZ-PRIM.	F03/0 F03/1	573.24476	TUBETTO	K04/0 K04/1 K05/0 K05/1
564.24125	RALLA SPALL. ALBERO FRIZ-CUSC.	F03/0 F03/1 F04/1 F04/2			K06/0 K06/1 K07/0
564.24126	BOCCOLA INGR.1°-2°-3° VEL.	F03/0 F03/1	573.24893	GHIERA ANTERIORE	I01/0 I01/1 I01/2 I01/3
564.24127	SPESSORE DENTELLATO 2a-3MARCIA	F03/0 F03/1			I02/0 I02/1 I02/2 I02/3
564.24128	RALLA SPALL. INGR. 1°ALB.PRIM	F03/0 F03/1	573.24894	GHIERA POSTERIORE	I01/0 I01/1 I01/2 I01/3
564.24180	PERNO PER INGR. OZIOSO	F04/0 F04/1 F04/2			I02/0 I02/1 I02/2 I02/3
564.24181	RALLA SPALL. INGR. OZIOSO	F04/0 F04/1 F04/2	573.24895	GHIERA	I01/0 I01/1 I01/2 I01/3
564.24204	ALBERO RINVIO SCATOLA DI TRASM	P02/0 P02/1 P02/2			I02/0 I02/1 I02/2 I02/3
564.24419	PERNO RUOTA POSTERIORE	Q01/0 Q01/1 Q01/2 Q02/0	573.24989	GHIERA INTERNA	I01/0 I01/1 I01/2 I01/3
		Q02/1			I02/0 I02/1 I02/2 I02/3
564.24750	ALBERO COM.POMPA IDRAULICA	E01/0 E01/1 E01/2 E01/3	573.25729	PULEGGIA	I01/0 I01/1 I01/2 I01/3
564.25351	ALBERO RINVIO SCATOLA DI TRASM	P01/0 P01/1			I02/0 I02/1 I02/2 I02/3
564.25577	DITO COMANDO INVERSO	F01/0 F01/1 F01/2	573.25769	RUOTINA POSTERIORE	P03/0 P03/1 P03/2 P03/3
564.25584	ALBERO TRASMISSIONE IDROST	E01/0 E01/1 E01/2 E01/3			P03/4 P04/0 P04/1 P04/2
564.25839	ALBERO RINVIO SCATOLA DI TRASM	P01/2			P04/3 P04/4
564.25892	BOCCOLA	I05/0 I05/1 I05/2	580.02052	SPILLO BC35	P03/0 P03/1 P04/0
564.27228	SPINA D.9X18	F01/0 F01/1 F01/2 F02/0	580.19957	AUTOADESIVA COLTELLI DX	U01/1 U02/0
		F02/1 F02/2	580.19958	ADESIVA POTENZA ACUSTICA	U01/1 U02/0
564.35223	PERNO SUPPORTO INGR OZIOSO	G03/3	580.19959	ADESIVA LIVELLO SONORO	U01/1 U02/0
564.35308	COLTELLO DESTRO	P03/3 P03/4	580.22583	TESTA TIR.STERZO DUCATO 16/887	Q02/1 Q04/0
564.35381	PERNO BRACCIO SOLL SINISTRO	N01/2	580.24193	SPESSORE R/PIGN CONICO 0,4 IT	F03/0 F03/1 F04/0 F04/1
564.35383	PERNO BRACCIO SOLL DESTRO	N01/2			F04/2
564.35754	COLTELLO DESTRO (mr)	P04/3	580.24194	SPESSORE R/PIGN CONICO 0,5 IT	F03/0 F03/1 F04/0 F04/1
564.35755	COLTELLO SINISTRO (mr)	P04/3			F04/2
564.71508	PERNO PORTASATELLITI DIFF.	G01/0 G01/1 G01/2 G02/0	580.24195	SPESSORE R/PIGN CONICO 0,6 IT	F03/0 F03/1 F04/0 F04/1
		G02/1 G02/2			F04/2
564.71655	BOCCOLA CUSC.RULLI CONICI	F03/0 F03/1 F04/0 F04/1	580.24196	SPESSORE R/PIGN CONICO 0,7 IT	F03/0 F03/1 F04/0 F04/1
		F04/2			F04/2
564.92362	COLTELLO DESTRO	P04/4	580.24355	MOLLA ASSE PEDALI	I03/0 I03/1 I03/2 I03/3
564.92363	COLTELLO SINISTRO	P04/4			I04/0 I04/1 I04/2 I04/3
565.19397	PERNO LAMA	P03/0 P03/1 P03/2 P03/3	580.24375	TIRANTE CON REGISTRO	I03/0 I03/1 I03/2 I03/3
		P03/4 P04/0 P04/1 P04/2	580.24376	TIRANTE RINVIO CON REGISTRO	I03/0 I03/1
		P04/3 P04/4	580.24430	MOLLA CEPPO FRENO	G01/0 G01/1 G01/2 G02/0
565.24281	PERNO STERZO	H01/0 H01/1			G02/1 G02/2 G03/0 G03/1
565.25573	PERNO STERZO	H01/2 H01/3 H01/4			G03/2 G03/3
565.35219	SCODELLINO	P03/2 P03/3 P03/4 P04/1	580.24431	MOLLA PER LEVA PDF	I03/0 I03/1 I03/2 I03/3
		P04/2 P04/3 P04/4			I04/1 I04/2 I04/3
565.70125	NOTTOLINO SCATTO ASTE CAM.RID.	F01/0 F01/1 F01/2 F02/0	580.24432	MOLLA PER FRENO A NASTRO	L02/0 L02/1 L02/2 L03/0
		F02/1 F02/2			L03/1 L03/2

	SERIE	INDICE DEI CODICI	Mod.
	MA.TRA	PART NUMBER INDEX INDEX DES REFERENCES INDICE DE LOS CODIGOS INDEX DER TEILNUMMERN	
			10/2002

codice	denominazione	tavola	codice	denominazione	tavola
580.24433	MOLLA GALOPPINO T/CINGHIA PDF	L02/0 L02/1 L02/2 L03/0 L03/1 L03/2			R02/2 R03/0 R03/1 R04/0 R04/1 R04/2
580.24434	MOLLA BLOCCAGGIO DIFFERENZIALE	F01/0 F01/1 F01/2 F02/0 F02/1 F02/2	580.25671	TUBO DISTR/MART PLATO'	N02/0 R01/0 R01/1 R02/0 R02/1 R02/2 R03/0 R03/1 R03/2 R03/3 R04/0 R04/1 R04/2 R05/0
580.24435	MOLLA SCATTO ASTE	F01/0 F01/1 F01/2 F02/0 F02/1 F02/2	580.25672	TUBO DISTR/MART CESTELLO	M03/0 M03/1 M03/2 M03/3 M07/3 R02/0 R02/1 R02/2 R03/0 R03/1 R03/2 R03/3 R04/2 R05/0
580.24436	MOLLA GALOPPINO VENTILATORE	L03/0 L03/1 L03/2	580.25674	TUBO RITORNO DISTRIBUTORE	R03/0 R03/1 R03/2 R03/3 R04/0 R04/1 R04/2 R05/0
580.24437	MOLLA PER TUNNEL MOBILE	L01/0 L01/1 L01/2 L01/3 L01/4 L06/0	580.25675	TUBO ASPIRAZIONE POMPA EATON	R03/0 R03/1 R03/2 R03/3 R04/0 R04/1 R04/2 R05/0
580.24438	MOLLA RICHIAMO LEVA	F01/0 F01/1 F01/2 F02/0 F02/1 F02/2	580.25677	TUBO RITORNO POMPA EATON	R03/0 R03/1 R03/2 R03/3 R04/0 R04/1 R04/2 R05/0
580.24756	TIRANTE FRENO A PED C/FORCELLA	I01/0 I01/1 I01/2 I01/3 I02/1 I02/2 I02/3 I04/0	580.25678	TUBO RITORNO MOTORE EATON	R03/0 R03/1 R03/2 R03/3 R04/0 R04/1 R04/2 R05/0
580.24877	MOLLA ESTERNA ALLEGGER.PLATO'	I01/0 I01/1 I01/2 I01/3 I02/0 I02/1 I02/2 I02/3	580.25681	TUBO RECUPERATORE-RADIAT.OLIO	R03/0 R03/1 R03/2 R03/3 R04/0 R04/1 R04/2 R05/0
580.24878	MOLLA INTERNA ALLEGGER.PLATO'	I01/0 I01/1 I01/2 I01/3 I02/0 I02/1 I02/2 I02/3	580.25682	TUBO RADIATORE-SCATOLA CAMBIO	R03/0 R03/1 R03/2 R03/3 R04/0 R04/1 R04/2 R05/0
580.24907	PROTEZIONE MOTORE CAMINO	M02/0 M02/1 M02/2 M04/0 M04/1	580.25684	TUBO CILINDRO CESTELLO-DISTRIB	M03/0 M03/1 M03/2 M03/3 M07/3 R02/0 R02/1 R02/2 R03/0 R03/1 R03/2 R03/3 R04/2 R05/0
580.24910	SERBATOIO CARBURANTE COMPLETO	C01/0 C02/0 C03/0	580.25685	TUBO INFER.POMPA-MOTORE EATON	R03/0 R03/1 R03/2 R03/3 R04/0 R04/1 R04/2 R05/0
580.24964	TIRANTE	M03/0 M03/1 M03/2	580.25688	TAPPO D63	C01/0 C02/0 C03/0
580.24988	TUBO RADIATORE/POMPA ACQUA	C01/0 C01/1 C01/2 C01/3 C02/0 C02/1 C02/2 C02/3	580.25703	TUBO FILTRO/POMPA IDROIRMA	R01/0 R01/1 R02/0 R02/1 R02/2
580.24996	TUBO DA RADIATORE A ESPANSIONE	C01/1 C01/2 C01/3 C02/1 C02/2 C02/3	580.25711	TUBO RITORNO DISTRIBUTORE	R01/0 R01/1 R02/0 R02/1 R02/2
580.24997	TUBO DA ESPANSIONE A RADIATORE	C01/1 C01/2 C01/3 C02/1 C02/2 C02/3	580.25712	CONVOGLIATORE RADIATORE	C01/0 C01/1 C01/2 C01/3 C02/0 C02/1 C02/2 C02/3
580.25284	CABLAGGIO PRINCIPALE	S01/1	580.25730	CATENA 47MGL	I01/0 I01/1 I01/2 I01/3 I02/0 I02/1 I02/2 I02/3
580.25326	TIRANTE FRENO A PED C/REGISTRO	I04/0 I04/1 I04/2 I04/3	580.25800	RADIATORE OLIO	C02/1 C02/2 C02/3 R03/0 R03/1 R03/2 R03/3 R04/0 R04/1 R04/2 R05/0
580.25332	PRIG M6X87X22X22 8G	I05/0 I05/1 I05/2	580.25801	TUBO BY-PASS	C01/1 C01/2 C01/3 C02/1 C02/2 C02/3
580.25374	MOLLA PER CAMINO INTERMEDIO	K05/0 K05/1 K06/0 K06/1	580.25817	CAVETTO ACCELERATORE	I03/0 I03/1 I03/2 I03/3 I04/0 I04/1 I04/2 I04/3
580.25375	MOLLA RICHIAMO LEVA COM.FRIZ	D01/0 D01/1	580.25819	MOLLA PER CHIAVISTELLO	Q01/0 Q01/1 Q02/0
580.25377	TRASMISSIONE C.TA INNESTO DIFF	I04/0 I04/1 I04/2 I04/3	580.25866	SPESSORE DI RASAMENTO 0,2 IT	F03/0 F03/1 P01/0 P01/1 P01/2 P02/0 P02/1 P02/2
580.25378	TRASMISSIONE C.TA INNESTO DIFF	I03/0 I03/1 I03/2 I03/3	580.25867	SPESSORE DI RASAMENTO 0,3 IT	F03/0 F03/1 P01/0 P01/1 P01/2 P02/0 P02/1 P02/2
580.25379	TRASMISSIONE COMANDO PDF	I03/0 I03/1 I03/2 I03/3 I04/1 I04/2 I04/3 L02/0 L02/1 L02/2 L03/0 L03/1 L03/2	580.25868	SPESSORE DI RASAMENTO 0,5 IT	F03/0 F03/1 P01/0 P01/1 P01/2 P02/0 P02/1 P02/2
580.25432	COPRIMONTANTE IN VETRORESINA	H01/0 H01/1 H01/2	580.25869	SPESSORE DI RASAMENTO 1,0 IT	F03/0 F03/1 P01/0 P01/1 P01/2 P02/0 P02/1 P02/2
580.25439	MOLLA GALOPPINO T/CINGHIA	E01/0 E01/1 E01/2 E01/3	580.25880	PRIG M6X135X22X22 8G	I05/0 I05/1 I05/2
580.25444	MOLLA COMANDO FOLLE	I05/0 I05/1 I05/2	580.25889	CODICE DISPONIBILE	F02/0
580.25478	CABLAGGIO CASSONE	S01/0 S01/1 S01/2	580.25913	MOLLA SCARICO LATERALE PLATO'	P03/0 P03/1 P03/2 P03/3 P03/4
580.25479	DEVIATORE A SCATTO	T01/1	580.25936	CABLAGGIO MASSA REGOLATORE	S01/0 S01/1 S01/2
580.25488	RIANO DI CARICO	M01/0 M01/1 M01/2 M01/3 M07/0 M07/1 M07/2	580.25960	ADESIVA COMANDI MARCE/INVERS	U02/0 U02/1
580.25567	CAVETTO DI APERTURA	M01/1 M01/2 M01/3 M07/0 M07/1 M07/2	580.25961	ADESIVA TAPPO CARBURANTE	U01/0 U01/1
580.25634	MOLLA GANCIO SICUREZZA	P03/0 P03/1 P03/2 P03/3 P03/4 P04/0 P04/1 P04/2 P04/3 P04/4	580.25962	ADESIVA SOLLEVAMENTO PLATO'	U02/0 U02/1
580.25641	SPESSORE 0,2	G01/0 G01/1 G01/2 G02/0 G02/1 G02/2 G03/0 G03/1 G03/2 G03/3	580.25963	ADESIVA RIBALTAMENTO CASSONE	U02/0 U02/1
580.25642	SPESSORE 0,25	G01/0 G01/1 G01/2 G02/0 G02/1 G02/2 G03/0 G03/1 G03/2 G03/3	580.25964	ADESIVA CAMBIO	U02/0 U02/1
580.25643	SPESSORE 0,3	G01/0 G01/1 G01/2 G02/0 G02/1 G02/2 G03/0 G03/1 G03/2 G03/3	580.25965	ADESIVA COMANDO GAS	U01/1 U02/0
580.25644	SPESSORE 0,35	G01/0 G01/1 G01/2 G02/0 G02/1 G02/2 G03/0 G03/1 G03/2 G03/3	580.25966	ADESIVA REGOLAZ.ALTEZZA PLATO'	U01/0
580.25648	FRENO A NASTRO COMPLETO	L02/0 L02/1 L02/2 L03/0 L03/1 L03/2	580.25967	ADESIVA INNESTO PDF	U01/1 U02/0
580.25662	TUBO ASP. SCATOLA CAMBIO	R01/0 R01/1 R02/0 R02/1 R02/2	580.25968	ADESIVA PERICOLO RIBALT.LATER.	U01/0 U02/1
580.25666	TUBO FILTRO/POMPA IDROIRMA	R03/0 R03/1 R03/2 R03/3 R04/0 R04/1 R04/2 R05/0	580.25969	ADESIVA COMANDI PEDALIERA	U01/0
580.25670	TUBO POMPA IDROIRMA-DISTRIB	R01/0 R01/1 R02/0 R02/1	580.25970	ADESIVA COMANDI PEDALIERA	U01/0 U02/1

	SERIE	INDICE DEI CODICI	Mod.
	MA.TRA	PART NUMBER INDEX INDEX DES REFERENCES INDICE DE LOS CODIGOS INDEX DER TEILNUMMERN	B12 0
			10/2002

codice	denominazione	tavola	codice	denominazione	tavola
580.25971	ADESIVA DIVIETO PRESA DI FORZA	U01/0 U01/1	580.35275	CAPPUCCIO 0046.0026 CAVO NEG	S01/1 S01/2
580.25972	INDICATORE COLTELLI SINISTRI	U01/1 U02/0	580.35280	CARENATURA PIANTONE IDR.S/LUCI	H01/4 H02/0
580.25978	ADESIVA PERICOLO RIBALT.LATER	U01/0 U02/1	580.35281	CARENATURA PIANTONE IDR.C/LUCI	H01/4 H02/0
580.25979	ADESIVA MATRA	U01/0 U01/1	580.35310	ADESIVA COMANDI PEDALIERA	U02/1
580.25983	ADESIVA MT 100	U02/0 U02/1	580.35330	TUBO IDROGUIDA - CIL.STERZO	Q02/1 R03/2 R03/3 R05/0
580.25984	ADESIVA MT 101	U02/0 U02/1	580.35332	TUBO IDROGUIDA - POMPA HIDRO.	R03/2 R03/3 R05/0
580.25985	ADESIVA MT 103	U02/0 U02/1	580.35359	CAVO POSITIVO BATTERIA	S01/1 S01/2
580.25986	ADESIVA PIANTONE STERZO	U01/0 U01/1	580.35360	CAVO NEGATIVO BATTERIA	S01/1 S01/2
580.25989	PROTEZIONE ADESIVA ANTICALORE	S01/0 S01/1 S01/2	580.35438	ADESIVA RIBALTAMENTO	U02/1
580.25995	ADESIVA 104	U02/1	580.35439	ADESIVA MATRA 205	U02/1
580.28130	ADESIVA MANUALE ISTRUZIONI	U01/1 U02/0	580.35571	CABLAGGIO CASSONE SOLLEVABILE	S01/2
580.28131	ADESIVA GANCIO	U02/1	580.35580	CASSONE RACCOGLIERBA	M04/0
580.32097	TAMPONE GOMMA D25X19-M8X20	L02/0 L02/1 L02/2 L03/0	580.35581	COPERCHIO CASSONE	M04/0
		L03/1 L03/2	580.35588	APPOGGIATESTA	S03/0
580.32343	VOLANTINO M10X25 D60	S03/0 S04/0	580.35589	COPERTINA APPOGGIATESTA	S03/0
580.35013	CARENATURA PIANTONE	H01/3	580.35596	TESTA TIRANTE STERZO FIL.SX	Q04/0
580.35022	ANELLO	M05/0 P03/2 P03/3 P03/4	580.35612	ADESIVA LUBRIF CARDANO	U01/1
		P04/1 P04/2 P04/3 P04/4	580.35617	ADESIVA DISTANZA DI SICUREZZA	U01/1
580.35078	ADESIVA REGOLAZ ALTEZZA PLATO'	U01/1	580.35618	ADESIVA MOVIMENTO CARDANO	U01/1
580.35087	MOLLA	S03/0 S04/0	580.35681	VITE TE M6X14 FRENATA	N01/2
580.35093	ADESIVA OVALE BCS	U02/1	580.35700	TUBO CILINDRO/SOLLEV DESTRO	R05/0
580.35154	TUBO ASP SCATOLA CAMBIO	R03/0 R03/1 R03/2 R03/3	580.35701	TUBO CILINDRO/SOLLEV SINISTRO	R05/0
		R04/0 R04/1 R04/2 R05/0	580.35704	TUBO DISTR/MART RIBALTAMENTO	M06/0
580.35177	ADESIVA COMMUTATORE CHIAVE	U01/1	580.35705	TUBO IDROGUIDA-DISTR/SC.CAMBIO	R03/2 R03/3 R05/0
580.35179	FAN ANT C/CABLAGGIO DESTRO	S03/0	580.35706	TUBO DISTR/PROLUNGA M/F	R05/0
580.35180	CABLAGGIO FANALE ANT DESTRO	S03/0	580.35707	TUBO DISTR/RACCORDO VALVOLA	R05/0
580.35181	FRECCIA (DESTRA C/CABLAGGIO)	S03/0	580.35714	PASSACAVO 38X48X58-4 TAGLIATO	M05/0
580.35182	CABLAGGIO FRECCIA DESTRA	S03/0	580.35741	COPERCHIO CASSONE	M04/1
580.35183	FAN ANT C/CABLAGGIO SINISTRO	S03/0	580.35760	MOLLA PER CHIAVISTELLO	M05/0 Q01/2 Q02/1
580.35184	CABLAGGIO FANALE ANT SINISTRO	S03/0	580.35780	CABLAGGIO ILLUMINAZIONE	S04/0
580.35185	FRECCIA (SINISTRA C/CABLAGGIO)	S03/0	580.35781	FAN ANT C/CABLAGGIO SINISTRO	S04/0
580.35186	CABLAGGIO FRECCIA SINISTRA	S03/0	580.35782	CABLAGGIO FANALE ANT SINISTRO	S04/0
580.35187	CABLAGGIO LAMPADA ROTANTE	S03/0	580.35783	FAN ANT C/CABLAGGIO DESTRO	S04/0
580.35188	CAVETTO PER INTERRUETTORE	S03/0 S04/0	580.35784	CABLAGGIO FANALE ANT DESTRO	S04/0
580.35189	FAN POST C/CABLAGGIO DESTRO	S03/0 S04/0	580.35785	FRECCIA SX C.TA DI CABLAGGIO	S04/0
580.35190	CABLAGGIO FANALE POST DESTRO	S03/0 S04/0	580.35786	CABLAGGIO FRECCIA SINISTRA	S04/0
580.35191	FAN POST C/CABLAGGIO SINISTRO	S03/0 S04/0	580.35787	FRECCIA DX C.TA DI CABLAGGIO	S04/0
580.35192	CABLAGGIO FANALE POST SINISTRO	S03/0 S04/0	580.35788	CABLAGGIO FRECCIA DESTRA	S04/0
580.35193	CABLAGGIO ILLUMINAZIONE	S03/0	580.35789	CABLAGGIO LAMPADA ROTANTE	S04/0
580.35194	CABLAGGIO ILLUMINAZIONE TARGA	S03/0 S04/0	580.35875	CABLAGGIO PRINCIPALE	S01/2
580.35195	CONNETTORE 12VIE	S03/0 S04/0 T01/1 T02/0	580.36137	DADO SPEC M14X1 CH19	Q01/0 Q01/1 Q01/2 Q02/0
580.35196	CONTR LIM VELOCITARI96040	U02/1	580.38141	TESTA TIRANTE STERZO	Q01/0 Q01/1 Q01/2 Q02/0
580.35199	SPILLO D.4	P03/2 P03/3 P03/4 P04/1	580.42111	TAMPONE ATTACCO COFANO	K01/0 K01/1 K01/2 K02/0
		P04/2 P04/3 P04/4			K02/1 K02/2 K03/0 K03/1
580.35200	GR.PROIETT.C.TO 05.491.000.03	S03/0 S04/0 T02/0			K03/2 K04/1 K07/0
580.35201	FARO ASIMMETRICO 05.484.000.03	S03/0 S04/0	580.42202	VITE REGISTRO M8	I03/0 I03/1 I03/2 I03/3
580.35203	CORNICE 05.478.002	S03/0 S04/0			I04/0 I04/1 I04/2 I04/3
580.35204	CORPO 05.490.001	S03/0 S04/0	580.43053	SPINA CILIND 6X20	E01/1 E01/2 E01/3
580.35205	VETRO FRECCIA DX 0011.0120	S03/0 S04/0	580.46924	ADESIVA PERICOLO LAME TAGLIEN	U01/1 U02/0
580.35206	VETRO FRECCIA SX 0011.0121	S03/0 S04/0	580.47438	TAMPONE GOMMA	J01/0 J01/1 J01/2 J01/3
580.35207	CALOTTA ARANCIO 35.012.011	S03/0 S04/0			J01/4 J02/0 J02/1 J02/2
580.35209	FAN 02.246.000 LUCE TARGA	S03/0 S04/0 T02/0			J02/3 J02/4 J03/0 J03/1
580.35250	DADO M18x1,5 DEFORM	P03/4 P04/4			J03/2 J03/3 J04/0 J04/1
580.35252	QUADRETTO 0005.0003	T01/1			J04/2 M02/0 M02/1 M02/2
580.35253	CHIAVE AVV 0009.0002	S01/1 S01/2			M04/0
580.35254	CONTORE 12-24V U06000065	T01/1	580.50188	AUTOADESIVA TAPPO BENZINA	U01/0 U01/1
580.35255	CICALINO 0034.0161	T01/1	580.50533	SPILLO D.2 PIEGATO	I01/0 I01/1 I01/2 I01/3
580.35256	SPIA PRESSIONE OLIO 0002-0321	T01/1			I02/0 I02/1 I02/2 I02/3
580.35257	SPIA TEMP.ACQUA 0002-0373	T01/1			K04/0 K04/1 K05/0 K05/1
580.35258	SPIA RISERVA CARB.0002-0323	T01/1			K06/0 K06/1 K07/0 M05/0
580.35259	SPIA CANDELETTE 0002-0332	T01/1			P03/0 P03/1 P03/2 P03/3
580.35260	SPIA GENER.RIC.BAT.0002-0320	T01/1			P03/4 P04/0 P04/1 P04/2
580.35261	SPIA CASS.SOLLEVATO 0012-0381	T01/1			P04/3 P04/4 Q01/0 Q01/1
580.35262	SPIA FILTRO ARIA INT.0002-0322	T01/1			Q01/2 Q02/0 Q02/1
580.35264	PORTAF 0003.0054 6VIE	T01/1	580.56991	PASSACAVO 90/200/30 SH75-85	J01/1 J01/2 J01/3 J01/4
580.35267	FUSIBILE 20A LAM 0014.0038	T01/1			J02/0 J02/1 J02/2 J02/3
580.35268	FUSIBILE 80A LAM 0014.0031	T01/1			J02/4 J03/0 J03/1 J03/2
580.35273	RELE' AVV 0034.0284	T01/1			J03/3 J04/0 J04/1 J04/2
580.35274	CAPPUCCIO 0046.0025 CAVO POS	S01/1 S01/2	580.59211	ADESIVA BCS	U02/1

	SERIE	INDICE DEI CODICI	Mod.
	MA.TRA	PART NUMBER INDEX INDICE DE LOS CODIGOS	INDEX DES REFERENCES INDEX DER ZEILNUMMERN
			B13 0
			10/2002

codice	denominazione	tavola	codice	denominazione	tavola
580.70164	MOLLA LEVE	F01/0 F01/1 F01/2 F02/0 F02/1 F02/2	581.25704	CURVA 90°3/8" (DN13)	R01/0 R01/1 R02/0 R02/1 R02/2 R03/0 R03/1 R03/2 R03/3 R04/0 R04/1 R04/2 R05/0
580.70168	ANELLO DI FERMO MOLLA	F01/0 F01/1 F01/2 F02/0 F02/1 F02/2	581.25708	TAPPO DI SCARICO M16	C01/0 C02/0 C03/0
580.70169	ANELLO DI FERMO LEVE CAMBIO	F01/0 F01/1 F01/2 F02/0	581.25713	BOCCOLA A/LUBR 18X25X25 BRONZO	E01/2 E01/3
580.92098	MOLLA RITEGNO PATTINO	L06/0	581.25737	BOCCOLA A/LUBR 18X25X20 FERRO	E01/0 E01/1
580.92177	PASSACAPO DG48 48X60X68X2,5	J01/4 J02/4 J03/3 J04/2	581.25742	MANIGLIA MOD. 1041/160F-M8	M01/0 M01/1 M01/2 M01/3 M07/0 M07/1 M07/2
580.92184	CABLAGGIO CRUSCOTTO C.TO	S01/2	581.25743	GHIERA AUTOBL M35X1,5 GUKURAMA	G01/0 G01/1 G01/2 G02/0 G02/1 G02/2 G03/0 G03/1 G03/2 G03/3
580.92255	MOLLA	L06/0	581.25747	CERNIERA 130002001	M02/0 M02/1 M04/0
580.92263	ADESIVA RIBALT CASSONETTO	U02/1	581.25749	SPILLO D.2,5	P03/0 P03/1 P04/0
580.92266	ADESIVA PORTATA MASSIMA	U02/1	581.25762	VOLANTE COMPLETO	H01/0 H01/1 H01/2 H01/3 H01/4
581.19799	BATTERIA 6LAH 560 02 CARICA	S01/0 S01/1 S01/2 T01/1	581.25763	VOLANTE 0032.0098	H01/0 H01/1 H01/2 H01/3 H01/4
581.24465	SPESSORE SS 35x45/2,5 DIN 988	G01/0 G01/1 G01/2 G02/0 G02/1 G02/2 G03/0 G03/1 G03/2 G03/3	581.25764	POMELLO (ART.0034.0263 COBO)	H01/0 H01/1 H01/2 H01/3 H01/4
581.24905	MOTEUR TM86WS58B ECRUE BAS12X1	M02/0 M02/1 M02/2 M04/0 M04/1 T01/1	581.25765	TAPPO 0047.D064 PER VOLANTE	H01/0 H01/1 H01/2 H01/3 H01/4
581.24916	SONDA LIV.CARB.COBO/MT00510184	C01/0 C02/0 C03/0 T01/1	581.25792	DISTR ML/1-GX-B4 P1T1 LR180	R01/0 R04/0
581.24966	BOCCOLA A/LUBR 12X17X17	M03/0 M03/1 M03/2 M03/3 M06/0 M07/3	581.25830	PASSACAPO DK 12X18X22-2	K04/0 K04/1 K05/0 K05/1 K06/0 K06/1 K07/0
581.25275	SUPPORTO ADESIVA LEGRAND 32065	M02/0 M02/1 M02/2 M04/1	581.25831	PASSACAPO DG29 29X37X44-2	K01/2 K02/2 K03/1 K03/2 K04/0 K04/1 K05/0 K05/1 K06/0 K06/1 K07/0
581.25279	TERMINALE M14 SAKB 14 F SKF	H01/2 H01/3 H01/4 M06/0	581.25832	BOCCOLA PASSACAPO 9,5X13X2	K04/0 K04/1 K05/0 K05/1 K06/0 K06/1 K07/0
581.25296	PASSACAPO 22X32X42-2	H01/0 H01/1 H01/2 H01/3	581.25833	GR.FRIZIONE P.VIOLINI 19127305	D01/0 D01/1
581.25315	BOCCOLA A/LUBR 40/19-15X17X15	I05/0 I05/1 I05/2	581.25850	ALBERO CARDANICO	P01/0 P01/1 P01/2 P02/0 P02/1 P02/2
581.25331	SPESSORE SS 10x16/1,2 DIN 988	I05/0 I05/1 I05/2	581.25852	CINGHIA X13-740 LP 6T67	L05/0 L05/1 L05/2 L05/3
581.25339	KIT CHIUSURA POMPA IDROS EATON	E01/1 E01/2 E01/3	581.25853	CINGHIA TRAP A43 13X1100L17700	E01/0 E01/1 E01/2 E01/3 L04/0 L04/1 L04/2 L05/0 L05/1 L05/2 L05/3
581.25348	TERMINALE M8 SAKB 8 F SKF	I05/0 I05/1 I05/2	581.25854	CINGHIA X13-1580 LP 6T67	L05/1 L05/2 L05/3
581.25572	TAPPO GIELLE 725 001 NN PGL 1	K01/0 K01/1 K01/2 K02/1 K02/2 K03/1 K03/2	581.25855	SEDILE GT50/1201M4 DISP SICUR	J01/0 J01/1 J01/2 J01/3 J01/4 J02/0 J02/1 J02/2 J02/3 J02/4 J03/0 J03/1 J03/2 J03/3 J04/0 J04/1 J04/2 T01/1
581.25656	RADIATORE	C01/0 C01/1 C01/2 C01/3 C02/0 C02/1 C02/2 C02/3	581.25882	FILTRO CARBURANTE	C01/0 C02/0 C03/0
581.25660	POMPA IDROST EATON 70142 RJD02	E01/0 E01/1 E01/2 E01/3 R03/0	581.25888	SNODO SFERIC.FEM.8M SIKBBF SKF	I05/0 I05/1 I05/2
581.25663	RACCORDO PRESS.3/4-16 (DN13)	R01/0 R01/1 R02/0 R02/1 R02/2 R03/0 R03/1 R03/2 R03/3 R04/0 R04/1 R04/2 R05/0	581.25889	SNODO SFERICO A ROTULA M6	I05/0 I05/1 I05/2
581.25665	RACCORDO A 3 VIE A111034-1226	R03/0 R03/1 R03/2 R03/3 R04/0 R04/1 R04/2 R05/0	581.25890	BOCCOLA A/LUBR 10x12x15 GFM	I05/0 I05/1 I05/2
581.25668	CURVA 90°3/4"16 (DN13)	R01/0 R01/1 R02/0 R02/1 R02/2 R03/0 R03/1 R03/2 R03/3 R04/0 R04/1 R04/2 R05/0	581.25924	TUBO SUPER PREF/ARIA 9410087	C01/0 C01/1 C01/2 C01/3 C02/0 C02/1 C02/2 C02/3
581.25669	RACC.OR 3/4-16 A107028-1219	R01/0 R01/1 R02/0 R02/1 R02/2 R03/0 R03/1 R03/2 R03/3 R04/0 R04/1 R04/2 R05/0	581.25925	ANTIVIBR M/F M6X16 D 20X20	C01/0 C01/1 C01/2 C01/3 C02/0 C02/1 C02/2 C02/3
581.25673	RACC.OR 1"1/16-12 A107028-1827	R03/0 R03/1 R03/2 R03/3 R04/0 R04/1 R04/2 R05/0	581.25926	ANTIVIBR M/F M8X23 D 30X20	C01/0 C01/1 C01/2 C01/3 C02/0 C02/1 C02/2 C02/3
581.25689	NIPPO PORTAGOMMA 3/4" (DN13)	R01/0 R01/1 R02/0 R02/1 R02/2 R03/0 R03/1 R03/2 R03/3 R04/0 R04/1 R04/2 R05/0	581.25928	PREFILTRO A CICLONE 6727028	C01/0 C01/1 C01/2 C01/3 C02/0 C02/1 C02/2 C02/3
581.25690	RACC.24" 1"1/16-12-30X2	R03/2 R03/3 R04/0 R04/1 R04/2 R05/0	581.25930	MARMITTA SC. 5460291	C01/0 C01/1 C01/2 C01/3 C02/0 C02/1 C02/2 C02/3
581.25691	DADO M30X2 K701519-20	R03/2 R03/3 R04/0 R04/1 R04/2 R05/0	581.25932	GUARNIZ.SILENZ.DI SCAR.4501118	C01/0 C01/1 C01/2 C01/3 C02/0 C02/1 C02/2 C02/3
581.25692	DISTR ML/2-GX-B4-A1 P1T1 LR180	R02/0 R02/1 R03/0 R03/1 R03/2	581.25940	SPESSORE DI RASAMENTO 0,2 IT	P01/0 P01/1 P01/2 P02/0 P02/1 P02/2
581.25693	ANELLO AD AZIONE PROGRESSIVA	R03/2 R03/3 R04/0 R04/1 R04/2 R05/0	581.25941	SPESSORE DI RASAMENTO 0,3 IT	P01/0 P01/1 P01/2 P02/0 P02/1 P02/2
581.25694	RACCORDO 3/4-16 J - 3/4 BSPP	R01/0 R01/1 R02/0 R02/1 R02/2 R03/0 R03/1 R03/2 R03/3 R04/0 R04/1 R04/2 R05/0	581.25942	SPESSORE DI RASAMENTO 0,5 IT	P01/0 P01/1 P01/2 P02/0 P02/1 P02/2
581.25696	RACCORDO ORIENTABILE 9/16-18	R03/0 R03/1 R03/2 R03/3 R04/0 R04/1 R04/2 R05/0	581.25946	SPESSORE DI RASAMENTO 0,2 IT	P01/0 P01/1 P01/2 P02/0 P02/1 P02/2
581.25697	RACCORDO FEMM 9/16-18 (DN10)	R03/0 R03/1 R03/2 R03/3 R04/0 R04/1 R04/2 R05/0	581.25947	SPESSORE DI RASAMENTO 0,3 IT	P01/0 P01/1 P01/2 P02/0 P02/1 P02/2
581.25698	RACCORDO FEMM 9/16-18 (DN10)	R03/0 R03/1 R03/2 R03/3 R04/0 R04/1 R04/2 R05/0	581.25948	SPESSORE DI RASAMENTO 0,5 IT	P01/0 P01/1 P01/2 P02/0 P02/1 P02/2

	SERIE	INDICE DEI CODICI		Mod.
	MA.TRA	PART NUMBER INDEX	INDEX DES REFERENCES	B14 0
		INDICE DE LOS CODIGOS	INDEX DER TEILNUMMERN	10/2002

codice	denominazione	tavola
581.25949	SPESSORE DI RASAMENTO 0,2 IT	P02/1 P02/2 P01/0 P01/1 P01/2 P02/0 P02/1 P02/2
581.25950	SPESSORE DI RASAMENTO 0,3 IT	P01/0 P01/1 P01/2 P02/0 P02/1 P02/2
581.25951	SPESSORE DI RASAMENTO 0,5 IT	P01/0 P01/1 P01/2 P02/0 P02/1 P02/2
581.25952	MANIGLIA MOD.1090	M02/0 M02/1 M02/2 M04/0 M04/1
581.25954	ANELLO ESTERNO NILD5 8004 AV	Q01/0 Q01/1 Q01/2 Q02/0 Q02/1
581.25955	SPESSORE DI RASAMENTO 0,2 IT	H01/0 H01/1 H01/2 H01/3 H01/4
581.25956	SPESSORE DI RASAMENTO 0,5 IT	H01/0 H01/1 H01/2 H01/3 H01/4
581.25957	SPESSORE DI RASAMENTO 1,0 IT	H01/0 H01/1 H01/2 H01/3 H01/4
581.25958	SPESSORE DI RASAMENTO 1,0 IT	P01/0 P01/1 P01/2 P02/0 P02/1 P02/2
581.35071	DADO IN GABBIA M4 OTECO CP3514	H01/4 H02/0
581.35120	PASSACAPO 120/200/40	M02/1 M02/2 M04/0 M04/1
581.35169	ANTIVIBR M/F M8 D.30X30	S03/0
581.35225	ANTIVIBR M/F M8 D.25X20	C02/1 C02/2 C02/3
581.35227	TAPPO MASCHIO B5PP 1/2"	R01/1 R02/1 R02/2
581.35238	COPRIPEDALE ART.18	I05/2
581.35251	MANICOTTO HELAVIA A8	I01/3 I02/3
581.35282	PASSACAPO 38X48X58-4	H02/0
581.35304	COLONNETTA PERTEX	H02/0
581.35305	IDROG 150L0117 DANFOSS	H02/0 R03/2 R03/3 R05/0
581.35311	ANTIVIBR M/F M6-25X25/2525VD18	C01/1 C01/2 C01/3 C02/1 C02/2 C02/3
581.35317	VOLANTE COMPLETO	H02/0
581.35329	PASSACAPO 22X48X58-4	H01/4
581.35335	RACC.PRESS. 90°-1/2" (DN13)	R01/1 R02/1 R02/2 R03/2 R03/3 R05/0
581.35375	CORPO ESTERNO	M06/0
581.35376	STELO	M06/0
581.35377	PISTONE	M06/0
581.35378	TESTATA	M06/0
581.35379	GRUPPO GUARNIZIONI	M06/0
581.35409	CORPO ESTERNO RIMA 204-BCS	Q02/1 Q04/0
581.35410	STELO RIMA 104-BCS	Q02/1 Q04/0
581.35411	PISTONE RIMA 96140	Q02/1 Q04/0
581.35412	TESTATA RIMA 96040	Q02/1 Q04/0
581.35413	GRUP GUARNIZIONI RIMA 304-BCS	Q02/1 Q04/0
581.35583	CERNIERA 130002003	M02/2 M04/1
581.35602	CORPO ESTERNO	M03/3 M06/0 M07/3
581.35603	STELO	M03/3 M06/0 M07/3
581.35604	PISTONE	M03/3 M06/0 M07/3
581.35605	TESTATA	M03/3 M06/0 M07/3
581.35606	GRUPPO GUARNIZIONI	M03/3 M06/0 M07/3
581.35609	DISTR.2L.D06DE2BABBX080022 (mr)	R02/2 R03/3
581.35610	DISTR 1LEVA D06DE1BABBX080022	R01/1 R04/1
581.35665	LEVA FRENO CORTA 10 124.02V	I01/3 I02/3
581.35697	REGOLATORE 30A RIF.7362 324	T01/1
581.35756	VOLANTE D330 IDROGUIDA	H02/0
581.35757	POMELLO (ART.ACC0015)	H02/0
581.35758	TAPPO (ART.PLA2342)	H02/0
581.70021	TAPPO MAGNETICO	F01/0 F01/1 F01/2 F02/0 F02/1 F02/2
581.70054	COLLARE CUFFIA LEVA MARCE	F01/0 F01/1 F01/2 F02/0 F02/1 F02/2
581.70055	POMELLO LEVA CAMBIO	F01/0 F01/1 F01/2 F02/0 F02/1 F02/2 I03/0 I03/1 I03/2 I03/3 I04/1 I04/2 I04/3
581.92015	TERMINALE RIF.9170.050	C01/1 C01/2 C01/3 C02/1 C02/2 C02/3
581.92102	BOCCOLA A/LUBR.GFM-1820-12	L06/0

codice	denominazione	tavola
581.92262	CASSONETTO RIBALTABILE	M07/3
581.92269	DISTR 2LEVE D06DE2BACDX080002	R04/2
581.92273	DISTR 3LEVE D06DE3BACDX080009	R05/0
590.19420	TRAVERSINO COMPLETO	P03/0 P03/1 P03/2 P03/3 P03/4 P04/0 P04/1 P04/2 P04/3 P04/4
590.22767	BRACCIO RUOTINA COMPLETO DX	P03/0 P03/1 P03/2 P04/0 P04/1
590.22790	FORCELLA COMPLETA	P03/0 P03/1 P03/2 P04/0 P04/1
590.24140	LEVA APERTURA CEPPI COMPLETA	G01/0 G01/1 G02/0 G02/1 G03/0 G03/1
590.24142	LEVETTA BLOCCAGGIO DIFF CTA	F01/0 F01/1 F01/2 F02/0 F02/1 F02/2
590.24144	LEVETTA ESTERNA DIFFERENZ CTA	F01/0 F01/1 F01/2 F02/0 F02/1 F02/2
590.24172	SUPPORTO REGGISPINTA FRIZ.	D01/0 D01/1
590.24224	PLATO' DI TAGLIO COMPLETO	P04/0 P04/1 P04/2
590.24239	PROTEZIONE TUNNEL COMPLETO	L01/0 L01/1 L01/2 L01/3 L01/4
590.24245	PERNO AGGANCIAMENTO PLATO' COMPLETO	N01/0 N01/1 N01/2
590.24247	ATTACCO COMPLETO PER SNODO	N01/0 N01/1 N01/2
590.24260	PERNO ATTACCO PLATO' COMPLETO	P03/0 P03/1 P04/0
590.24270	REGOLATORE POST. PLATO' C.TO	P03/0 P03/1 P04/0
590.24300	TELAIO ANTERIORE C.TO	I01/0 I01/1
590.24325	TUBO RINVIO FRENO C.TO	I03/0 I03/1 I04/0 I04/1
590.24350	PEDALE COMANDO DIFFERENZ CTO	I03/0 I03/1 I03/2 I03/3
590.24357	PEDALE FRIZIONE COMPLETO	I03/0 I03/1 I03/2 I03/3
590.24364	PERNO PEDALE FRIZIONE C.TO	I03/0 I03/1 I03/2 I03/3
590.24367	TUBO DI SCARICO COMPLETO	C01/0 C01/1 C01/2 C01/3 C02/1 C02/2 C02/3
590.24372	ATTACCO PEDALE FRENO C.TO	I03/0 I03/1 I03/2 I03/3 I04/0 I04/1 I04/2 I04/3
590.24377	VITE REGISTRO LEVA FRENO C.TA	I03/0 I03/1
590.24406	COFANO MOTORE CTO DI CINGHIA	K02/0 K02/1 K02/2 K03/1
590.24409	COFANO MOTORE COMPLETO	K03/0
590.24425	SCUDO PROTEZ.MOTORE COMPLETO	K01/0 K01/1 K01/2 K02/0 K02/1 K02/2 K03/0 K03/1 K03/2
590.24426	TUNNEL FISSO CON P.I.	L01/0 L01/1 L01/2 L01/3 L01/4
590.24429	TAPPO C/ASTA LIVELLO OLIO	P01/0 P01/1 P01/2 P02/0 P02/1 P02/2
590.24439	COFANO MOTORE C.TO DI PIOLI	K01/0
590.24443	CONTENITORE MOLLA ALLEGG.PL.	I01/0 I01/1 I01/2 I01/3 I02/0 I02/1 I02/2 I02/3
590.24447	TELAIO DI SOLLEVAMENTO C.TO	N01/0 N01/1 N01/2
590.24455	PIANO SEDILE C.TO (nr)	J02/0 J02/1 J02/2 J02/3 J03/0 J03/1 J03/2
590.24458	CAVALLOTTI COMPLETO	K04/0 K05/0 K06/0
590.24489	PIASTRA COMPLETA	K04/0 K04/1 K05/0 K05/1
590.24497	SUPPORTO RADIATORE COMPL.	C01/0 C01/1 C01/2 C01/3 C02/0 C02/1 C02/2 C02/3
590.24550	LEVA PRESA DI FORZA COMPLETA	I03/0 I03/1 I03/2 I03/3 I04/1 I04/2 I04/3
590.24562	FASCIA CORPO VENTOLA COMPLETO	L01/0 L01/1 L01/2 L01/3 L01/4
590.24563	PIASTRA CORPO ASPIR ANT CTA	L01/0 L01/1 L01/2 L01/3 L01/4
590.24566	LEVA COM.FRIZIONE COMPLETA	D01/0 D01/1
590.24585	SUPPORTO ALBERO VENTOLA CTO	L04/0 L05/0 L05/1 L05/2 L05/3
590.24590	TELAIO SX C.TO	L02/0 L02/1 L02/2 L03/0 L03/1 L03/2
590.24601	TELAIO INFERIORE MT101/103 CTO	M01/0 M01/1 M02/0 M02/1 M02/2 M07/0
590.24610	ATTACCO CERNIERA COMPLETO	M02/0 M02/1 M02/2
590.24631	RINVIO GALOPPINO T/CINGHIA CTO	L02/0 L02/1 L02/2 L03/0

	SERIE	INDICE DEI CODICI		Mod.
	MA.TRA	PART NUMBER INDEX	INDEX DES REFERENCES	B15 0
		INDICE DE LOS CODIGOS	INDEX DER TEILNUMMERN	10/2002

codice	denominazione	tavola	codice	denominazione	tavola
		L03/1 L03/2	590.24946	ASTA COMPLETA	M02/0 M02/1
590.24641	RINVIO ARRESTO GALOPPINO C.TO	L02/0 L02/1 L02/2 L03/0	590.24951	TELAIO ANTERIORE C.TO	I02/0 I02/1
		L03/1 L03/2	590.24952	COMANDO SENSORE LIVELLO CTO	M02/0 M02/1 M02/2
590.24654	CAVALLOTTO SUPERIORE COMPLETO	L02/0 L02/1 L02/2 L03/0	590.24957	SENSORE LIVELLO COMPLETO	M02/0 M02/1 M02/2 M04/0
		L03/1 L03/2			M04/1
590.24656	CAVALLOTTO INFERIORE C.TO	L02/0 L02/1 L02/2 L03/0	590.24980	ASSE PEDALE PEDIPOLATORE C.TO	I05/0 I05/1 I05/2
		L03/1 L03/2	590.25260	TELAIO ANTERIORE C.TO	I01/2 I01/3
590.24664	ASTA FRIZIONE COMPLETA	I03/0 I03/1 I03/2 I03/3	590.25262	TELAIO ANTERIORE C.TO	I02/2 I02/3
590.24665	CAMINO INTERMEDIO COMPLETO	L01/0 L01/1 L01/2 L01/3	590.25263	REGISTRO CAVETTO DESTRO CTO	I03/2 I03/3 I04/0 I04/1
		L01/4			I04/2 I04/3
590.24671	PIASTRINA AGGANCIO COMPLETA	K05/0 K05/1 K06/0 K06/1	590.25264	REGISTRO CAVETTO SINISTRO CTO	I03/2 I03/3 I04/0 I04/1
590.24675	PATINO CINGHIA PDF COMPLETO	L04/0 L04/1 L05/0 L05/1			I04/2 I04/3
590.24704	PROTEZIONE ANTERIORE DX CTA	K05/0 K05/1 K06/0 K06/1	590.25268	LEVA APERTURA CEPPI COMPLETA	G01/2 G02/2 G03/2 G03/3
590.24705	PROTEZIONE ANTERIORE SX CTA	K04/1 K05/0 K05/1	590.25271	PEDALE COMANDO DIFFERENZ CTO	I04/1 I04/2 I04/3
590.24706	PROTEZIONE ANT.CENTR.COMPLETA	K05/0 K05/1	590.25273	TUBO RINVIO FRENI C.TO	I03/2 I04/2
590.24708	TUNNEL ASTA STERZO COMPLETO	K04/0 K04/1 K05/0 K05/1	590.25290	PIANTONE VOLANTE COMPLETO	H01/0 H01/1
		K06/0 K06/1 K07/0	590.25294	ASSE VOLANTE COMPLETO	H01/0 H01/1 H01/2 H01/3
590.24730	PIASTRINA SUPP.CAVO INN.DIFF.	F01/0 F01/1 F01/2 F02/0			H01/4
		F02/1 F02/2	590.25300	SETTORE STERZO COMPLETO	H01/0 H01/1
590.24742	PROTEZIONE ANT.CENTR.COMPLETA	K06/0 K06/1	590.25309	SETTORE STERZO COMPLETO	H01/2 H01/3 H01/4
590.24748	PROTEZIONE LAT.SX COMPLETA	K01/0 K01/1 K01/2 K02/0	590.25310	PEDALE PEDIPOLATORE SX CTO	I05/0 I05/1
		K02/1 K02/2 K03/0 K03/1	590.25314	PEDALE PEDIPOLATORE DX CTO	I05/0 I05/1
		K03/2	590.25319	PIANTONE VOLANTE COMPLETO	H01/2 H01/3 H01/4
590.24747	PROTEZIONE LAT.DX COMPLETA	K01/0 K01/1 K01/2 K02/0	590.25320	PEDALE FRENO COMPLETO	I04/0 I04/1
		K02/1 K02/2 K03/0 K03/1	590.25324	ATTACCO PEDALE C.TO	I04/0 I04/1 I04/2 I04/3
		K03/2	590.25328	BILANCIERE COMPLETO	I05/0 I05/1 I05/2
590.24752	PEDALE COMANDO DIFFERENZ CTO	I04/0	590.25341	LEVA COMANDO POMPA COMPLETA	I05/0 I05/1 I05/2
590.24754	TUBO DI SCARICO COMPLETO	C02/0	590.25430	PIANALE SEDILE C.TO (mr)	J01/0 J01/1 J01/2 J01/3
590.24758	BRACCIO ATT PLATO' DX COMPLETO	P03/0 P03/1 P04/0			J04/0 J04/1
590.24759	BRACCIO SX ATTACCO PLATO' C.TO	P03/0 P03/1 P04/0	590.25434	CERCHIO RUOTA 7.00-12 ANT	G01/0 G01/1 G01/2 G02/0
590.24762	PROTEZIONE RADIATORE POST CTA	K04/0 K04/1 K05/0 K05/1			G02/1 G02/2 G03/0 G03/1
		K06/0 K06/1 K07/0			G03/2 G03/3
590.24763	BRACCIO DESTRO COMPLETO (mr)	N01/0 N01/1	590.25435	CERCHIO RUOTA 5.00-8 COMPLETO	Q01/0 Q01/1 Q01/2 Q02/0
590.24768	BRACCIO SX COMPLETO (mr)	N01/0 N01/1			Q02/1
590.24770	TELAIO DX C.TO	L02/0 L02/1 L02/2 L03/0	590.25454	FORCELLA RUOTE POSTERIORI C.TA	Q01/0 Q01/1 Q01/2 Q02/0
		L03/1 L03/2	590.25470	TELAIO COMPLETO	K01/0 K01/1 K02/0 K02/1
590.24785	SUPP.C.TO PER BRACCIO SOLL. SX	N01/0 N01/1			K03/0
590.24790	SUPP.C.TO PER BRACCIO SOLL. DX	N01/0 N01/1 N01/2	590.25471	COPERTURA C.TA	P03/0 P03/1 P03/2 P03/3
590.24807	REGOLATORE COMPLETO	I01/0 I01/1 I01/2 I02/1			P03/4 P04/0 P04/1 P04/2
		I02/2 I04/0			P04/3 P04/4
590.24820	GALOPPINO T/CINGHIA PDF CTO	L02/0 L02/1 L03/0 L03/1	590.25480	PROTEZIONE ANTERIORE SX CTA	K06/0 K06/1 K07/0
590.24830	PROTEZIONE PULEGGIA COMPLETA	L04/0 L04/1 L04/2 L05/0	590.25489	FERMO DI CHIUSURA C.TO	M01/0 M01/1 M01/2 M07/0
		L05/1 L05/2 L05/3			M07/1
590.24836	GALOPPINO COMANDO VENTOLA	L03/0 L03/1 L03/2	590.25492	PROTEZIONE ANT.COMPLETA DESTRA	K04/0 K04/1
590.24843	PIASTRA FISSAGGIO COMPLETA	M02/0 M02/1 M02/2 M04/0	590.25568	PARAFANGO COMPLETO SINISTRO	K01/0 K01/1 K01/2 K02/0
		M04/1			K02/1 K02/2 K03/0 K03/1
590.24854	PARAFANGO COMPLETO DESTRO	K01/0 K01/1 K01/2 K02/0			K03/2
		K02/1 K02/2 K03/0 K03/1	590.25570	ATTACCO CERNIERA COMPLETO (mr)	M01/0 M01/1 M01/2 M04/0
		K03/2			M07/0 M07/1
590.24855	ARRESTO GALOPPINO C.TO	L02/0 L02/1 L02/2 L03/0	590.25579	PROTEZIONE ANTERIORE DX CTA	K07/0
		L03/1 L03/2	590.25591	PIASTRA TENUTA VENTOLA CTA	L01/0 L01/1 L01/2 L01/3
590.24858	SELETTORE MARCE C.TO	J01/0 J01/1 J01/2 J01/3			L01/4
		J01/4 J02/0 J02/1 J02/2	590.25598	REGOLATORE SCARICO CENTR.C.TO	P03/0 P03/1
		J02/3 J02/4	590.25600	PLATO' DI TAGLIO COMPLETO	P03/0 P03/1 P03/2 P03/3
590.24862	TAPPO C/ASTA LIVELLO OLIO	F01/0 F01/1 F01/2 F02/0			P03/4
		F02/1 F02/2	590.25607	CONVOGLIATORE CENTRALE CTO	P03/0 P03/1 P03/2 P03/3
590.24876	PIASTRA COMPLETA	K06/0 K06/1 K07/0			P03/4
590.24888	PERNO COMPLETO	I01/0 I01/1 I01/2 I01/3	590.25812	LAMIERA CHIUSURA LAT.C.TA	P03/0 P03/1 P03/2 P03/3
		I02/0 I02/1 I02/2 I02/3			P03/4
590.24902	SELETTORE MARCE C.TO	J03/0 J03/1 J03/2 J03/3	590.25627	ASTA SCARICO LATERALE COMPLETA	K03/1 K03/2 P03/0 P03/1
		J04/0 J04/1 J04/2			P03/2 P03/3 P03/4
590.24938	PERNO CERNIERA COMPLETO	M01/0 M01/1 M01/2 M01/3	590.25632	GANCIO SICUREZZA PLATO' CTO	P03/0 P03/1 P03/2 P03/3
		M02/0 M02/1 M02/2 M04/0			P03/4 P04/0 P04/1 P04/2
		M04/1 M07/0 M07/1 M07/2			P04/3 P04/4
		M07/3	590.25638	GALOPPINO T/CINGHIA COMPLETO	E01/0 E01/1 E01/2 E01/3
590.24939	GANCIO COMPLETO	M02/0 M02/1 M02/2 M04/0	590.25714	SUPPORTO RADIATORE DESTRO CTO	C01/1 C01/2
		M04/1	590.25716	SUPPORTO RADIATORE COMPLETO SX	C01/1 C01/2 C02/1 C02/2
590.24942	CHIAVISTELLO COMPLETO	M05/0 Q01/0 Q01/1 Q01/2	590.25744	DISCO COMPLETO	P03/0 P03/1 P03/2 P04/0
		Q02/0 Q02/1			P04/1 P04/2 P04/3 P04/4

	SERIE	INDICE DEI CODICI		Mod.
	MA.TRA	PART NUMBER INDEX	INDEX DES REFERENCES	B16 0
		INDICE DE LOS CODIGOS	INDEX DER TEILNUMMERN	10/2002

codice	denominazione	tavola	codice	denominazione	tavola
590.25760	COPERCHIO CASSONE CON P.I.	M02/0 M02/1 M02/2	590.35514	TERMINALE CON FILETTO DX C.TO	M05/0
590.25761	CASSONE RACCOGLIERBA CON P.I.	M02/0 M02/1	590.35517	TERMINALE CON FILETTO SX C.TO	M05/0
590.25766	PERNO RUOTINA POSTERIORE CTO	P03/0 P03/1 P04/0	590.35519	TIRANTE COMPLETO	M05/0
590.25796	BINARIO DESTRO COMPLETO	M02/0 M02/1 M02/2	590.35523	STAFFA DESTRA COMPLETA	M05/0
590.25798	BINARIO SINISTRO COMPLETO	M02/0 M02/1 M02/2	590.35530	TELAIO DI SOLLEVAMENTO	M05/0
590.25805	GRIGLIA COMPLETA	M02/0 M02/1 M02/2	590.35535	PERNO COMPLETO	M05/0
590.25820	LEVA COMANDO ACCELERATORE C.TA	I03/0 I03/1 I04/0	590.35546	SUPPORTO TELAIO CASSONE	M05/0
590.25826	CONTRASTO MOLLA COMPLETA	L03/0 L03/1 L03/2	590.35551	ASTA COMPLETA	M02/2 M04/0 M04/1
590.25840	CAMINO COMPLETO	M02/0 M02/1	590.35558	CORNICE COPERCHIO C.TA	M04/0 M04/1
590.25856	SUPPORTO CENTRALINA COMPLETO	J01/0 J01/1 J01/2 J01/3 J01/4 J02/0 J02/1 J02/2 J02/3 J02/4 J03/0 J03/1 J03/2 J03/3 J04/0 J04/1 J04/2	590.35560	TELAIO COMPLETO	K03/1
590.25860	PEDALE FRENO COMPLETO	I03/0 I03/1 I03/2 I03/3	590.35563	FERMO DI SICUREZZA C.TO	M05/0
590.25864	COPERCHIO POST SCAT CAMBIO CTO	F01/0 F01/1 F02/0 F02/1	590.35565	COFANO MOTORE C.TO DI P.I.	K03/2
590.25871	BILANCIERE CONDUTTORE COMPLETO	I05/0 I05/1 I05/2	590.35567	TONDINO COMPLETO	M05/0
590.25874	BILANCIERE CONDOTTO COMPLETO	I05/0 I05/1 I05/2	590.35576	CAVALLOTTO CONTRAPP CTO INT	M04/0
590.25887	STAFFA SUPPORTO FOLLE COMPLETA	I05/0 I05/1 I05/2	590.35578	CAVALLOTTO CONTRAPP CTO EST	M04/0
590.25894	CAVALLOTTO CONTRAPP CTO INT	M02/0 M02/1 M02/2	590.35585	CERCHIO RUOTA 5.375-8 POST	Q03/0
590.25896	CAVALLOTTO CONTRAPP CTO EST	M02/1 M02/2	590.35590	PROTEZIONE CILINDRO IDROG.C.TA	Q03/0
590.25900	SPORTELLLO SCARICO LAT.C.TO	P03/0 P03/1 P03/2 P03/3 P03/4	590.35599	TIRANTE STERZO SALDATO	Q04/0
590.25910	TUBETTO C.TO PER SPORTELLLO	P03/0 P03/1 P03/2 P03/3 P03/4	590.35615	PATTINO CINGHIA PDF COMPLETO	L04/2 L05/2 L05/3
590.35000	BRACCIO DX ATTACCO PLATO' C.TO	P03/2 P03/3 P03/4 P04/1 P04/2 P04/3 P04/4	590.35620	ARCO PER TELAIO SOLLEVAMENTO	M05/0
590.35001	BRACCIO SX ATTACCO PLATO' C.TO	P03/2 P03/3 P03/4 P04/1 P04/2 P04/3 P04/4	590.35626	PIASTRA SUPPORTO LUCI SX C.TA	S04/0
590.35016	PIASTRINA COMPLETA	H01/4 H02/0	590.35643	PIASTRA SUPPORTO LUCI DX C.TA	S04/0
590.35019	PERNO RUOTINA POSTERIORE CTO	P03/2 P03/3 P03/4 P04/1 P04/2 P04/3 P04/4	590.35657	BINARIO DESTRO COMPLETO	M04/1
590.35030	CAMINO COMPLETO	M02/2	590.35659	BINARIO SINISTRO COMPLETO	M04/1
590.35035	SUPPORTO FANALI COMPLETO	S03/0	590.35673	GRIGLIA CASSONE C.TA	M04/1
590.35054	SUPPORTO LAMPEGGIANTE COMPLETO	S03/0 S04/0	590.35689	CAVALLOTTO CONTRAPP CTO EST	M04/1
590.35061	SUPPORTO SPECCHIO COMPLETO	S03/0 S04/0	590.35691	CAVALLOTTO CONTRAPP CTO INT	M04/1
590.35090	TELAIO INFERIORE MT100/104 CTO	M01/2 M01/3 M07/1 M07/2	590.35693	TUBO RINVIO FRENI C.TO	I03/3 I04/3
590.35098	FORCELLA COMPLETA	P03/3 P03/4 P04/2 P04/3	590.35718	PLATO' DI TAGLIO COMPLETO (mr)	P04/3
590.35112	LEVA COMANDO ACCELERATORE C.TA	P04/4 I03/2 I03/3 I04/1 I04/2 I04/3	590.35730	PROTEZIONE LEVA DISTRIBUTORE	J01/2 J01/3 J01/4 J02/2 J02/3 J03/1 J03/2 J04/0 J04/1 J04/2
590.35167	COFANO MOTORE C.TO DI P.I.	K01/1 K01/2	590.35739	ATTACCO CERNIERA COMPLETO	K03/1 K03/2
590.35214	PROTEZIONE LEVA DISTRIBUTORE	J01/1 J02/1	590.35745	COPERCHIO CASSONE CON P.I.	M02/2
590.35230	PEDALE PEDIPOLATORE SX CTO	I05/2	590.35748	CASSONE RACCOGLIERBA CON P.I.	M02/2
590.35233	PEDALE PEDIPOLATORE DX CTO	I05/2	590.35750	TELAIO COMPLETO 4R	K03/2
590.35235	PEDALE FRENO COMPLETO	I04/2 I04/3	590.35759	CERCHIO RUOTA 8.50-12	G01/1 G01/2 G02/1 G02/2 G03/1 G03/2 G03/3
590.35239	REGOLATORE COMPLETO	I01/3 I02/3	590.35761	CAVALLOTTO COMPLETO	K04/1 K05/1 K06/1 K07/0
590.35279	COPERCHIO POST SCAT CAMBIO CTO	F01/2 F02/2	590.35765	TELAIO INFERIORE COMPLETO	M04/1
590.35292	SUPPORTO IDROGUIDA COMPLETO	H02/0	590.35775	ATTACCO CERNIERA COMPLETO	M01/3 M04/1 M07/2 M07/3
590.35298	FORCELLA RUOTE POSTERIORI C.TA	Q02/1	590.50550	RUOTINA COMPLETA	M05/0 Q01/0 Q01/1 Q01/2 Q02/0 Q02/1
590.35307	DISCO COMPLETO	P03/3 P03/4	590.71518	MANICOTTO BLOCC.DIFF.COMPLETO	G01/0 G01/1 G01/2 G02/0 G02/1 G02/2
590.35312	SUPPORTO RUOTINE ANT.C.TO	P03/3 P03/4 P04/2 P04/3 P04/4	590.92075	SUPPORTO POST.CTO ALB.VENTOLA	L06/0
590.35324	TELAIO INFERIORE COMPLETO	M04/0	590.92078	SUPPORTO ANTER.CTO ALB.VENTOLA	L06/0
590.35336	CORNICE CASSONE C.TA	M04/0 M04/1	590.92094	LEVA COMPLETA	L06/0
590.35342	BINARIO DESTRO COMPLETO	M04/0	590.92097	PIASTRA COMPLETA	L06/0
590.35344	BINARIO SINISTRO COMPLETO	M04/0	590.92103	MANICOTTO FISSO/SCORR. CON P.I.	L06/0
590.35367	CAMINO COMPLETO	M04/0 M04/1	590.92104	PIASTRA DI CONTRASTO C.TA	L06/0
590.35372	COMANDO SENSORE LIVELLO CTO	M04/0 M04/1	590.92113	GALOPPINO CINGHIA PDF CTO	L02/2 L03/2
590.35380	SUPP.C.TO PER BRACCIO SOLL. SX	N01/2	590.92121	CASSONE RACCOGLIERBA CON P.I.	M04/1
590.35393	TELAIO CASSONE COMPLETO	M05/0	590.92163	SUPPORTO COMPLETO	J01/4 J02/4 J03/3 J04/2
590.35416	GRIGLIA CASSONE C.TA	M04/0	590.92165	PIANO SEDILE C.TO	J03/3
590.35418	PIANO SEDILE C.TO (mr)	J03/2	590.92173	PIANALE SEDILE C.TO	J01/4
590.35443	ASSALE POSTERIORE COMPLETO	Q03/0	590.92175	PIANO SEDILE C.TO	J02/4 J03/3 J04/2
590.35448	FUSELLO SINISTRO COMPLETO	Q03/0	590.92360	PLATO' DI TAGLIO COMPLETO	P04/4
590.35449	FUSELLO DESTRO COMPLETO	Q03/0	592.19615	RUOTINA COMPLETA	P03/0 P03/1 P03/2 P03/3 P03/4 P04/0 P04/1 P04/2 P04/3 P04/4
590.35450	TELAIO COMPLETO 3R	K01/2 K02/2	592.24178	SCATOLA TRASM.TOSAERBA C.TA	P02/1
590.35490	SUPPORTO COMPLETO (mr)	J01/3 J02/3 J03/2 J04/1	592.24198	SCATOLA TRASM.TOSAERBA CTA	P01/1
590.35495	SUPPORTO RADIATORE COMPLETO SX	C01/3 C02/3	592.24199	SCATOLA C.DO LAME CON P.I.	P01/0 P01/1 P02/0 P02/1
			592.24220	SCATOLA TRASM.TOSAERBA C.TA	P01/2
			592.24221	SCATOLA C.DO LAME CON P.I.	P01/2 P02/2
			592.24470	RULLO TENDITORE COMPLETO	L03/0 L03/1 L03/2
			592.24800	CILINDRO SOLLEVAMENTO	N02/0 R01/0 R01/1 R02/0 R02/1 R02/2 R03/0 R03/1



SERIE
MA.TRA

INDICE DEI CODICI
PART NUMBER INDEX
INDEX DES REFERENCES
INDICE DE LOS CODIGOS
INDEX DER TEILNUMMERN

Mod.
B17 0
10/2002

codice	denominazione	tavola	codice	denominazione	tavola
		R03/2 R03/3 R04/0 R04/1			
		R04/2 R05/0			
592.24863	TUNNEL MOBILE COMPLETO	L01/0 L01/1			
592.24908	INTERRUTTORE COMPLETO	M02/0 M02/1 M02/2 M04/0			
		M04/1 T01/0			
592.24960	CILINDRO RIBALTAM COMPL. nr	M03/0 M03/1 M03/2 M07/3			
		R02/0 R02/1 R02/2 R03/0			
		R03/1			
592.25278	SCATOLA TRASM.TOS.ERBA CTA	P02/2			
592.25285	COPERCHIO SCAT.CAMBIO CON P.I.	F01/0 F01/1 F01/2			
592.25286	SCATOLA CAMBIO CON P.I.	F01/0 F01/1			
592.25287	COPERCHIO SCAT.CAMBIO CON P.I.	F02/0 F02/1 F02/2			
592.25288	SCATOLA CAMBIO CON P.I.	F02/0 F02/1 F02/2			
592.25345	CILINDRO SMORZATORE C/TERMIN	I05/0 I05/1 I05/2			
592.25436	MASSA FREN.M0200035NSPMP07	G01/2 G02/2 G03/2 G03/3			
592.25791	PANNELLO SOST.ANT.C.TO DI P.I.	M02/0 M02/1			
592.35025	TUNNEL MOBILE COMPLETO	L01/2 L01/3 L01/4			
592.35027	PANNELLO SOST.ANT.C.TO DI P.I.	M02/2			
592.35131	DEVIOG D1.571.00001	S03/0 S04/0 T02/0			
592.35139	SCATOLA CAMBIO CON P.I.	F01/2			
592.35161	SCOVOLO C.TO DI POMOLO	K02/1 K02/2			
592.35211	FLANGIA PIATTO LAME COMPLETA	P03/4 P04/4			
592.35284	CILINDRO IDROGUIDA C/TIRANTE	Q02/1 Q04/0			
592.35285	CILINDRO IDROGUIDA COMPLETO	Q04/0 R03/2 R03/3 R05/0			
592.35318	CILINDRO SOLLEVAM C/TERMINALE	M06/0			
592.35319	CILINDRO SOLLEVAM CASSONE CTO	M06/0 R05/0			
592.35362	PANNELLO SOST.ANT.C.TO DI P.I.	M04/0			
592.35386	BRACCIO SX CON P.I.	N01/2			
592.35597	TIRANTE STERZO C.TO	Q04/0			
592.35600	CILINDRO RIBALTAM C/TERMINALE	M06/0 R03/2 R03/3 R04/2			
		R05/0			
592.35601	CILINDRO RIBALTAM CASSONE CTO	M03/3 M06/0			
592.35666	PANNELLO SOSTANT.C.TO DI P.I.	M04/1			
592.35679	BRACCIO DESTRO CON P.I.	N01/2			
592.92014	MANICOTTO C.TO	E01/3 F04/2			
592.92022	ASTA APERTURA PIANO SED. C.TA	J01/3 J01/4 J02/3 J02/4			
		J03/2 J03/3 J04/1 J04/2			
593.24136	COPPIA CONICA IPOIDE ACCOPP.	G01/0 G01/1 G01/2 G02/2			
593.24137	COPPIA CONICA IPOIDE AGGOPP.	G02/0 G02/1			
593.25355	COPPIA CONICA ENTRATA MOTO	P01/0 P01/1 P01/2 P02/0			
		P02/1 P02/2			
593.25356	COPPIA CONICA COMANDO LAME	P01/0 P01/1 P01/2 P02/0			
		P02/1 P02/2			
593.25357	COPPIA CONICA COMANDO LAME	P01/0 P01/1 P01/2			
599.25834	FRIZIONE 17.127.000 PV	D01/0 D01/1			
599.25835	MOLLETTA P.VIOLINI 23856001	D01/0 D01/1			
599.25836	MANICOTTO C.P.VIOLINI 26856000	D01/0 D01/1			
599.25837	DISCO C/MOL.P.VIOLINI 39854215	D01/0 D01/1			
900.00002	TARGH.ELL. BCS PICCOLA R-675/15	U01/0 U02/1			

	SERIE	INDICE DEI CODICI		Mod.
	MA.TRA	PART NUMBER INDEX	INDEX DES REFERENCES	B18
		INDICE DE LOS CODIGOS	INDEX DER TEILNUMMERN	0
				10/2002

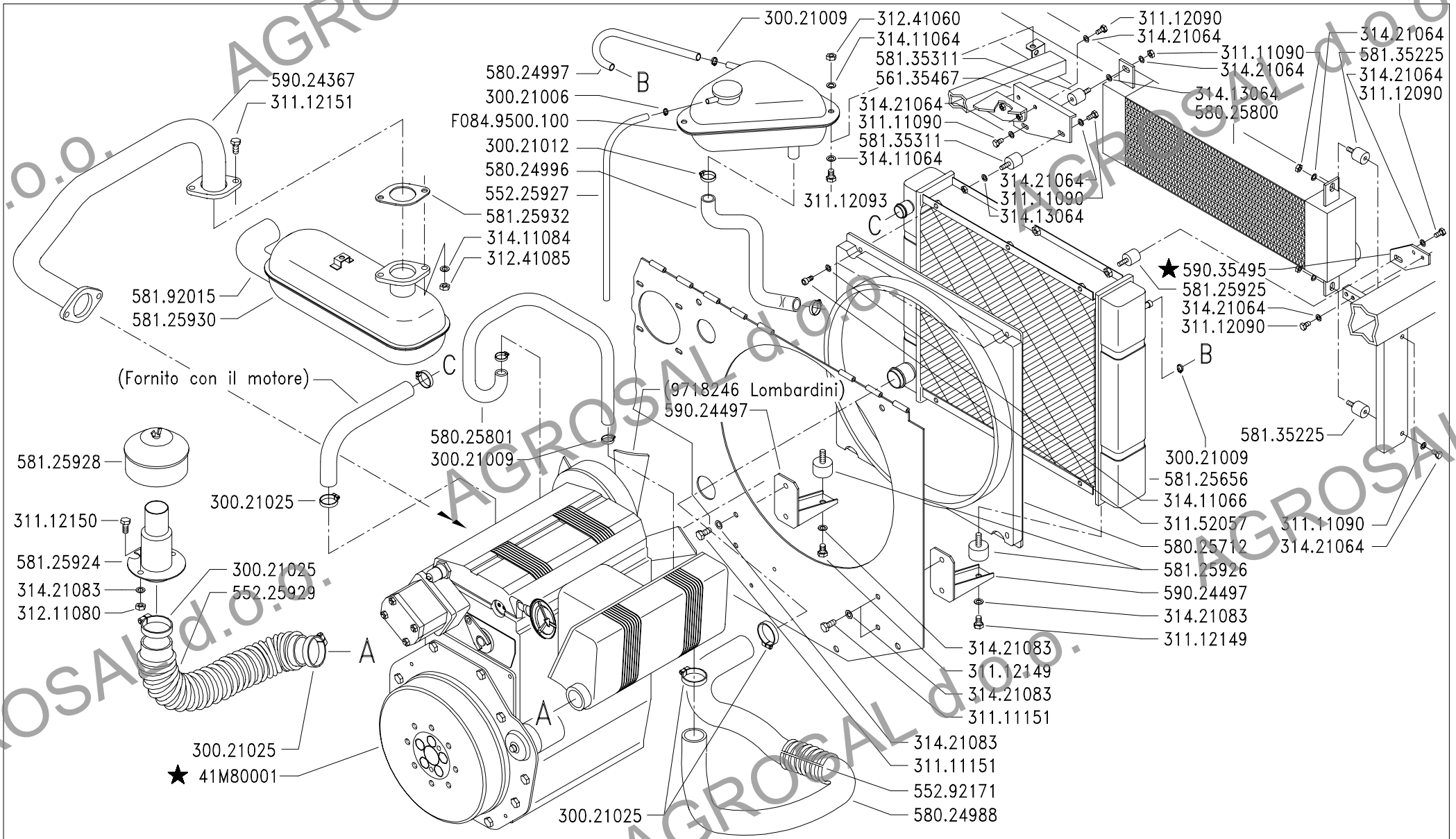

	SERIE MA.TRA	MOTORE E RADIATORE (MT103 - MT104 -MT205)		DALLA MACCHINA DE LA MAQUINA DE LA MACHINE FROM THE MACHINE AB DER MASCHINE	Mod. C023
		MOTOR AND RADIATOR (MT103 - MT104 - MT205)	MOTEUR ET RADIATEUR (MT103 - MT104 - MT205)		
★ N.				1480	2/2001

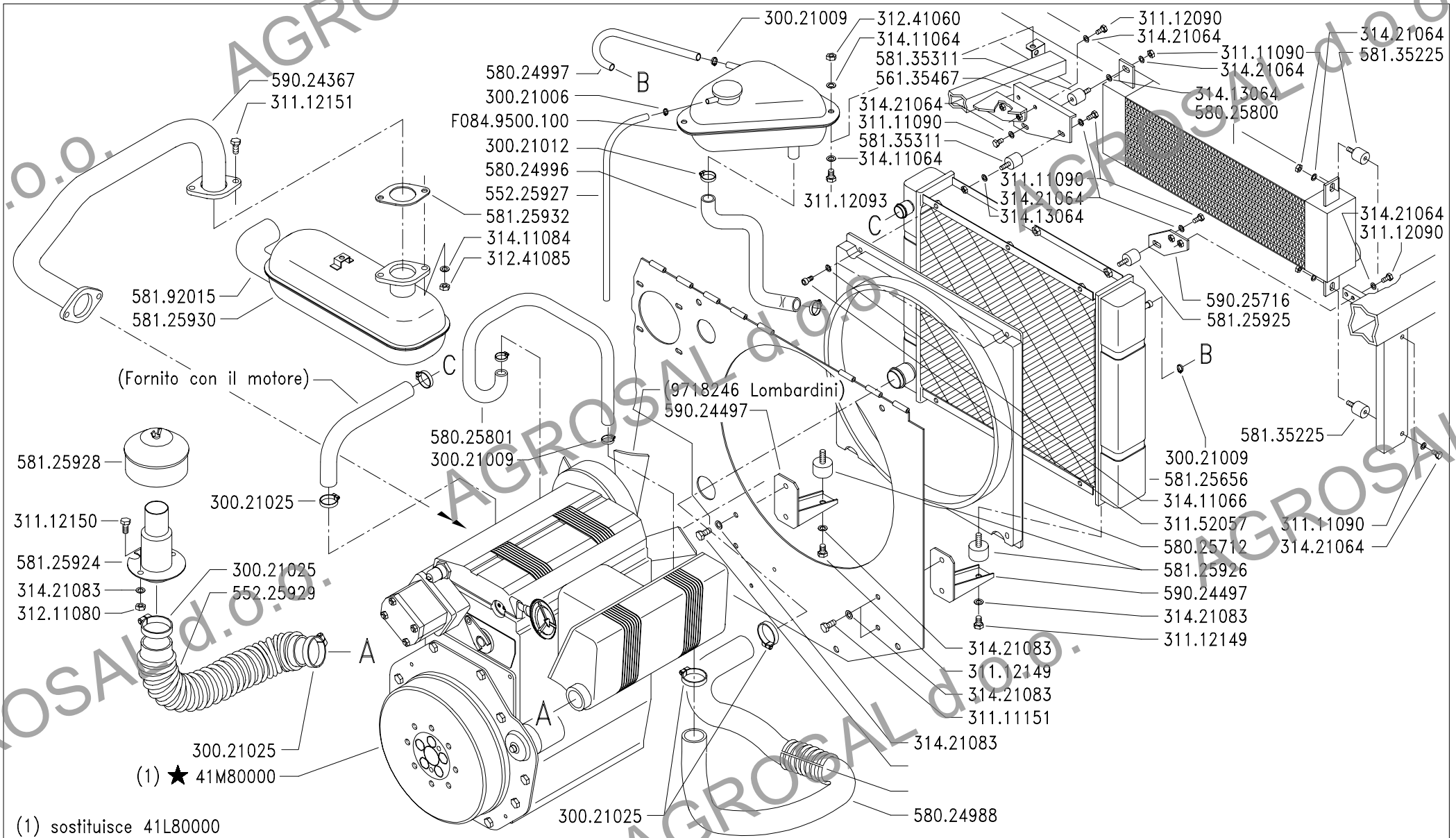

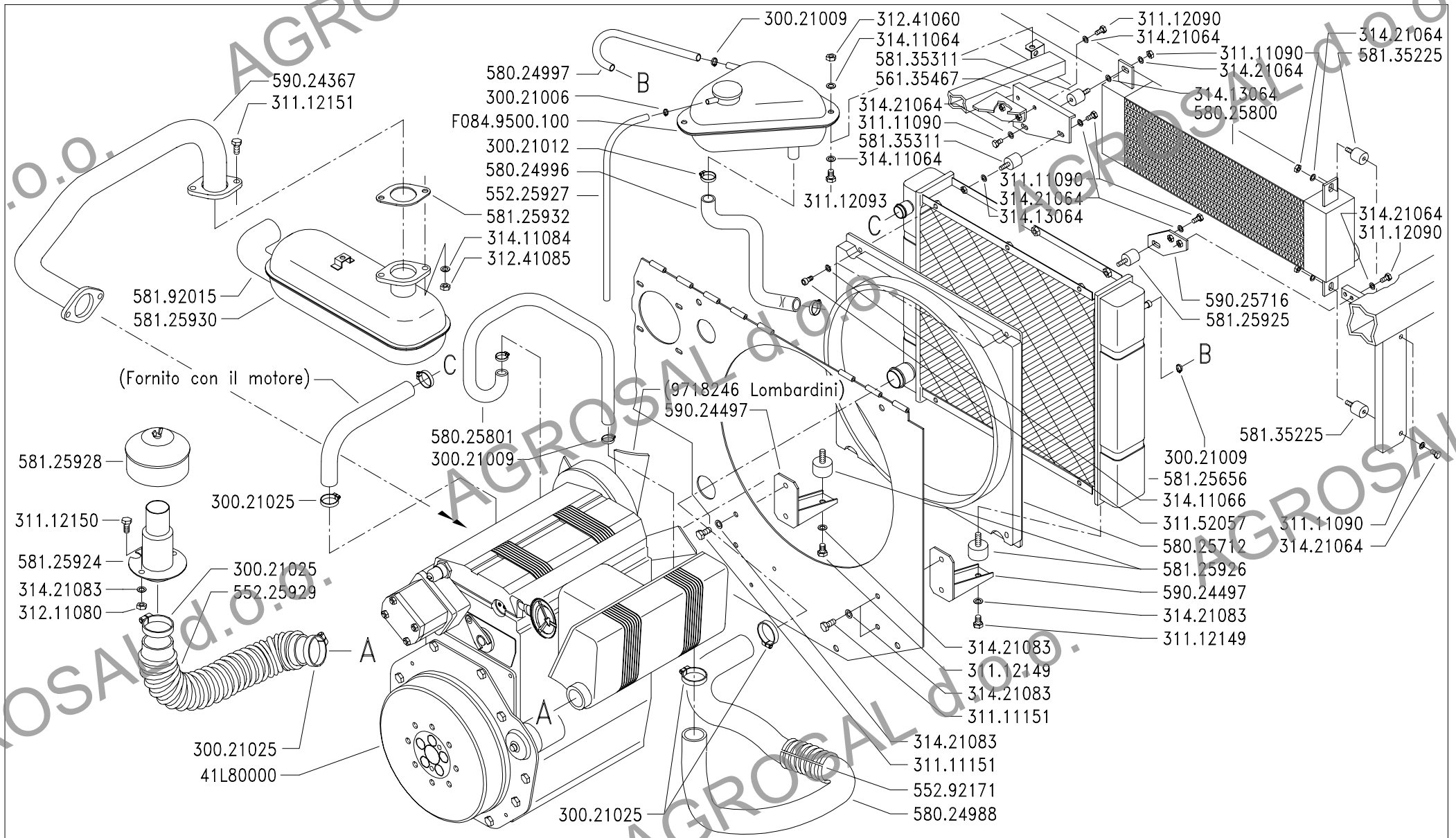

	SERIE	MOTORE E RADIATORE (MT103 - MT104)		DALLA MACCHINA DE LA MAQUINA DE LA MACHINE FROM THE MACHINE AB DER MASCHINE	AGGIORNAMENTO	C02 2	Mod. 1/2000
	MA.TRA	MOTOR AND RADIATOR (MT103 - MT104)	MOTEUR ET RADIATEUR (MT103 - MT104)		APLAZAMIENTO		
		MOTOR Y RADIATOR (MT103 - MT104)	MOTOR UND KÜHLER (MT103 - MT104)		MISE A JOUR		
					REVISION		
					ANPASSUNG		

★ N.

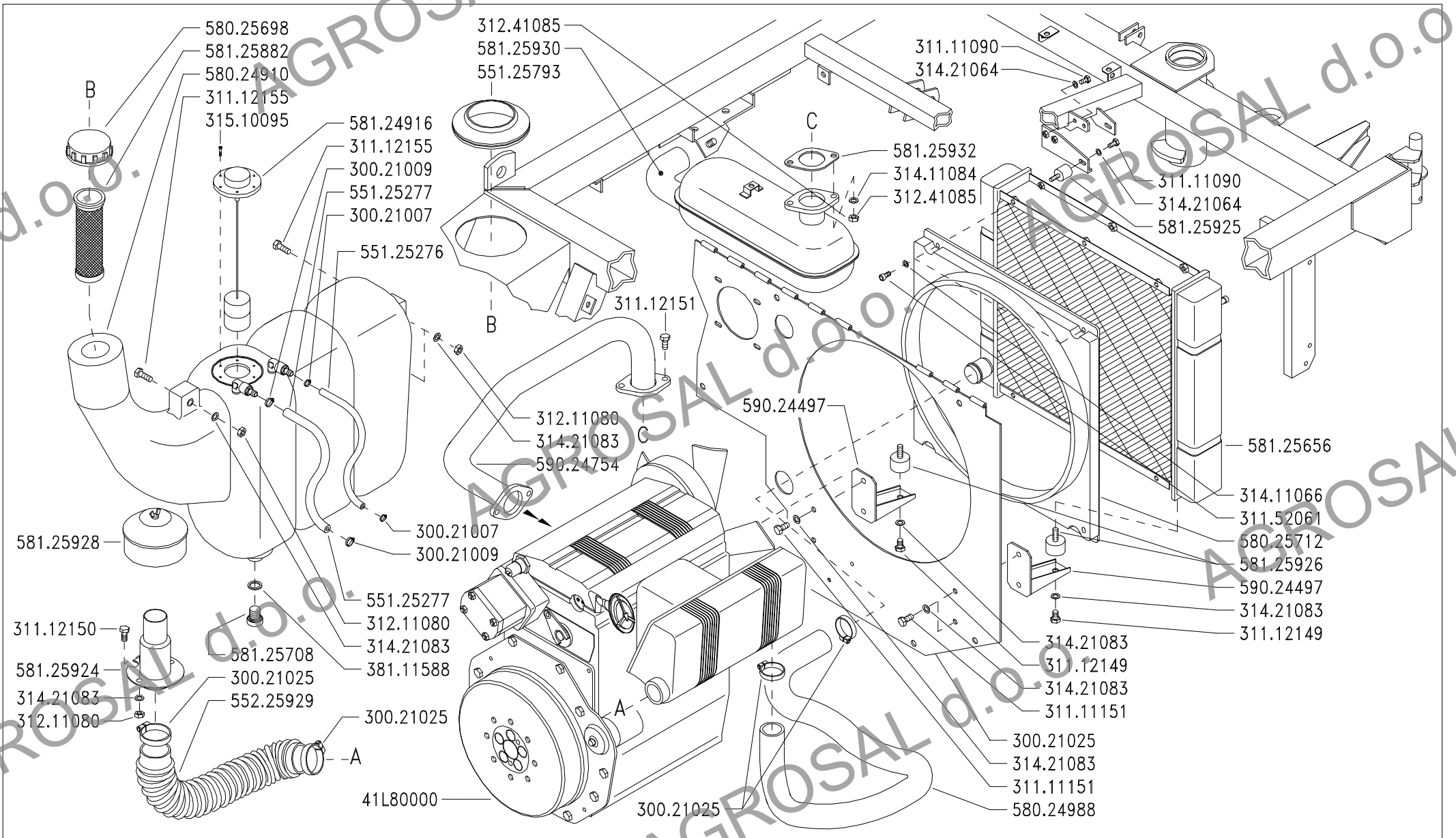

	SERIE MA.TRA	MOTORE E RADIATORE (MT103 - MT104)		DALLA MACCHINA DE LA MAQUINA DE LA MACHINE FROM THE MACHINE AB DER MASCHINE	Sostituisce C02/0	C02	1
		MOTOR AND RADIATOR (MT103 - MT104)	MOTEUR ET RADIATEUR (MT103 - MT104)		Sostituye C02/0		
		MOTOR Y RADIATOR (MT103 - MT104)	MOTOR UND KÜHLER (MT103 - MT104)		Remplace C02/0		
					Replaces C02/0		
					Ersätzt C02/0		
			N.	2/1999			



	SERIE	MOTORE E RADIATORE (MT103)			DALLA MACCHINA DE LA MAQUINA DE LA MACHINE FROM THE MACHINE AB DER MASCHINE	PRODUZIONE 1998	C02 0	Mod. 1/1999
	MA.TRA	MOTOR AND RADIATOR (MT103)	MOTEUR ET RADIATEUR (MT103)	PRODUCCION 1998				
	MOTOR Y RADIATOR (MT103)	MOTOR UND KÜHLER (MT103)	PRODUCTION 1998					
	N.	PRODUKTION 1998						
	ZENNE							

AGROSAL d.o.o.

AGROSAL d.o.o.

580.25698
581.25882
580.24910

581.24916
311.12155

551.25793

B

311.12155
315.10095

300.21009
300.21006

314.21083
312.11080

B

551.25276
551.25277
300.21006
300.21009

312.11080
314.21083
381.11588

581.25708

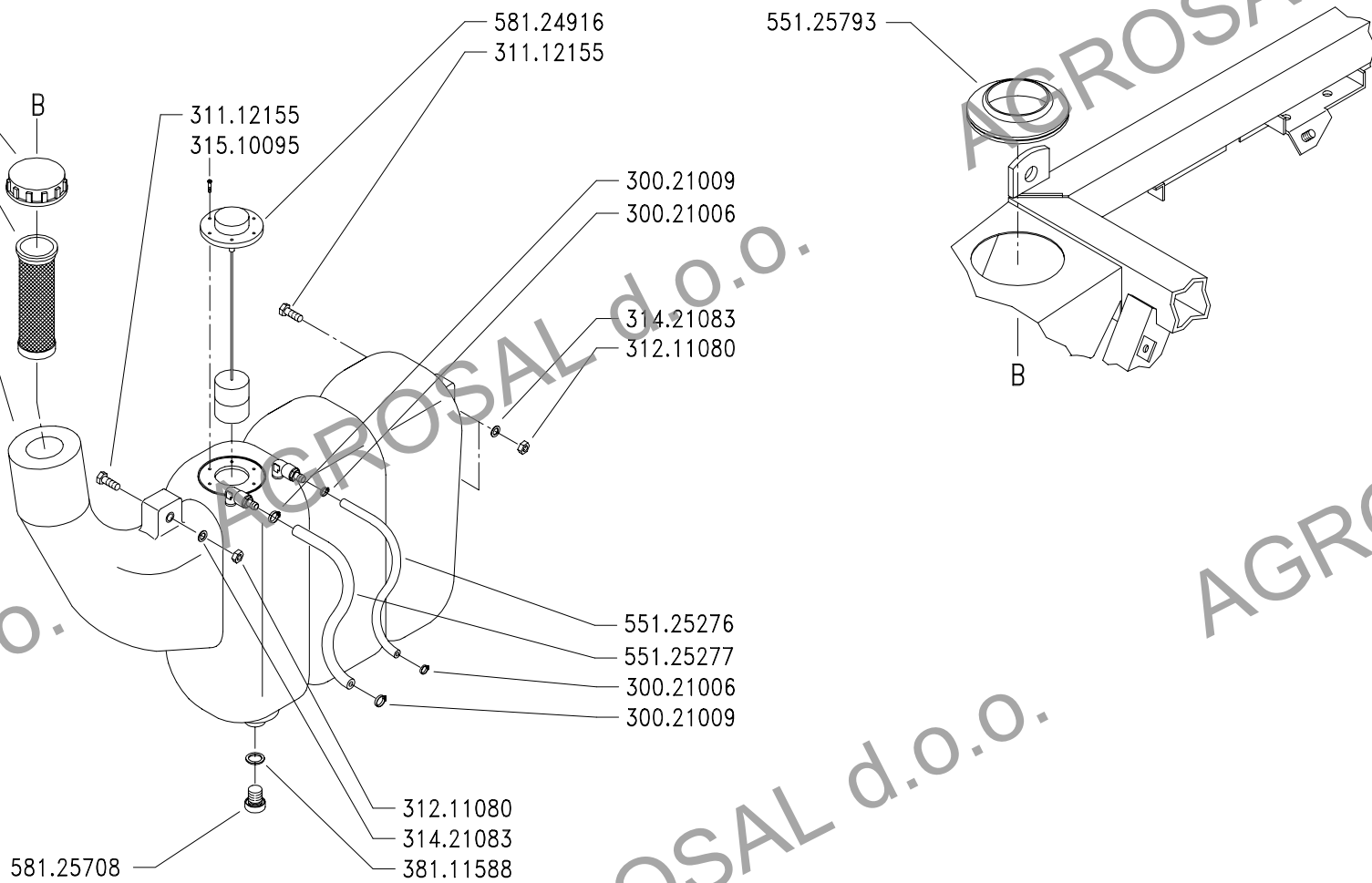

AGROSAL

AGROSAL d.o.o.



SERIE

MA.TRA

FUEL TANK
DEPOSITO CARBURANTE

SERBATOIO CARBURANTE

RÉSERVOIR A CARBURANT
KRAFTSTOFFBEHÄLTER

DALLA MACCHINA
DE LA MAQUINA
DE LA MACHINE
FROM THE MACHINE
AB DER MASCHINE

N.

Mod.
C030
2/1999

DITE - BCS

AL d.o.o.

o.o.

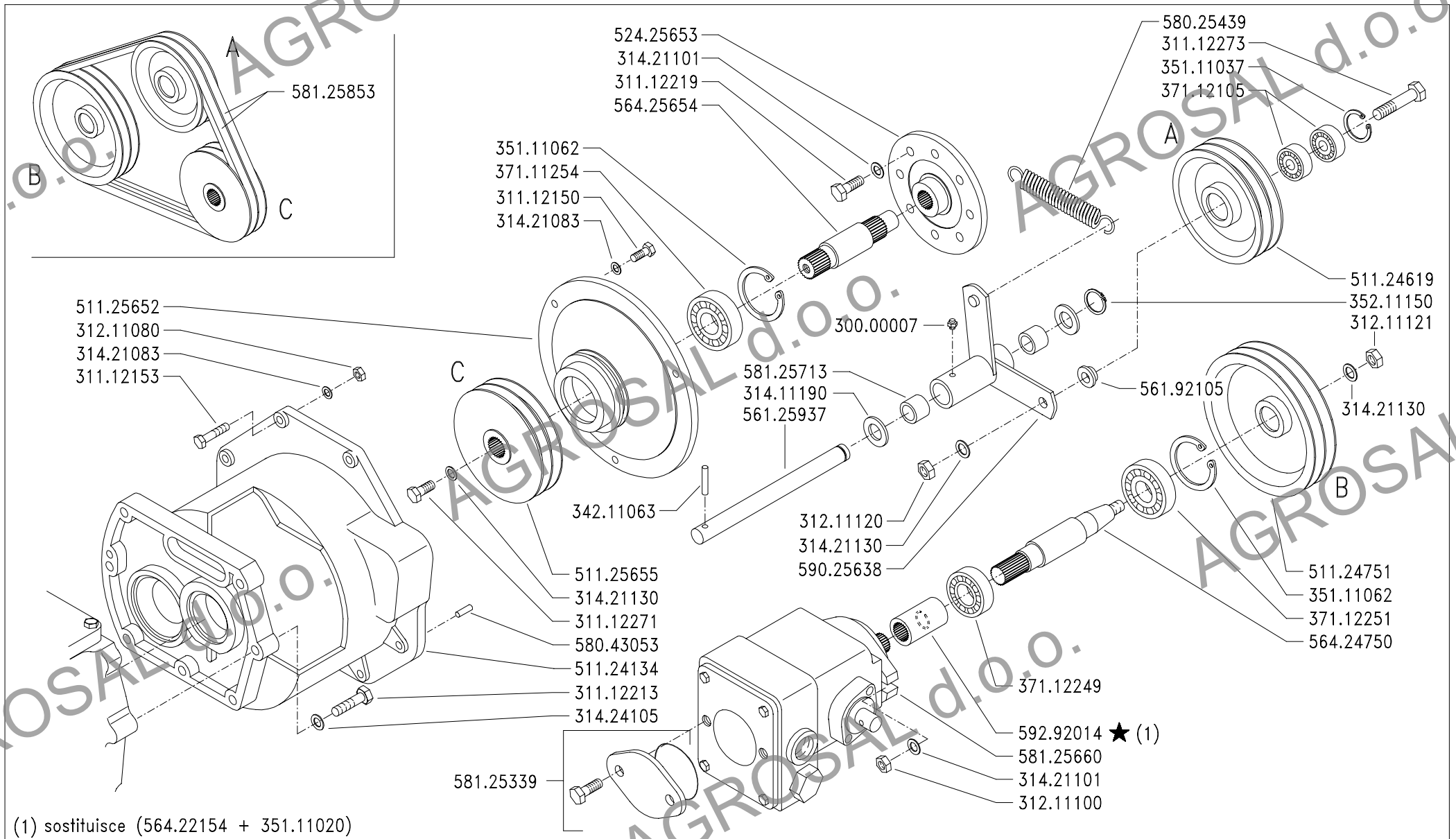

(1) sostituisce (564.22154 + 351.11020)

	SERIE MA.TRA	TRASMISSIONE IDROSTATICA (MT103 -MT104 - MT205) HYDROSTATIC TRANSMISSION (MT103 - MT104 - MT205) TRANSMISSION HIDROSTÁTICA (MT103 - MT104 - MT205)	CONNEXION HYDROSTATIQUE (MT103 - MT104 - MT205) HYDROSTATISCHES GETRIEBE (MT103 - MT104 - MT205)	DALLA MACCHINA DE LA MAQUINA DE LA MACHINE FROM THE MACHINE AB DER MASCHINE	Mod. E01 1616	Mod. 3 10/2001
--	------------------------	---	---	---	----------------------------	-----------------------------

★ N.

1616

10/2001

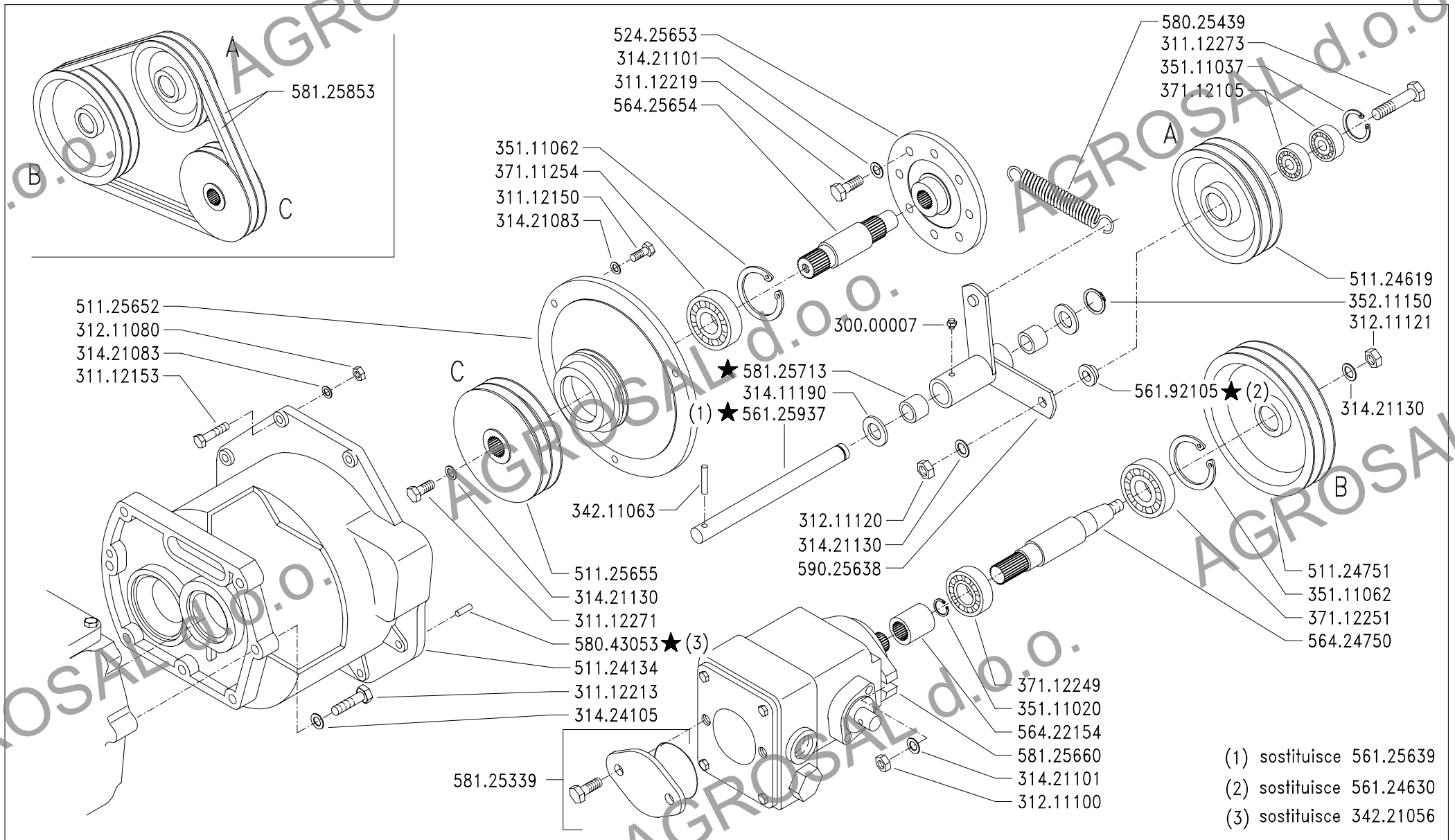

- (1) sostituisce 561.25639
- (2) sostituisce 561.24630
- (3) sostituisce 342.21056

	SERIE	TRASMISSIONE IDROSTATICA (MT103 - MT104 - MT205) HYDROSTATIC TRANSMISSION (MT103 - MT104 - MT205) TRANSMISSION HIDROSTÁTICA (MT103 - MT104 - MT205)	CONNEXION HYDROSTATIQUE (MT103 - MT104 - MT205) HYDROSTATISCHES GETRIEBE (MT103 - MT104 - MT205)	DALLA MACCHINA DE LA MAQUINA DE LA MACHINE FROM THE MACHINE AB DER MASCHINE	Mod. E01 1/2000
	MA.TRA	★ N. 1220			

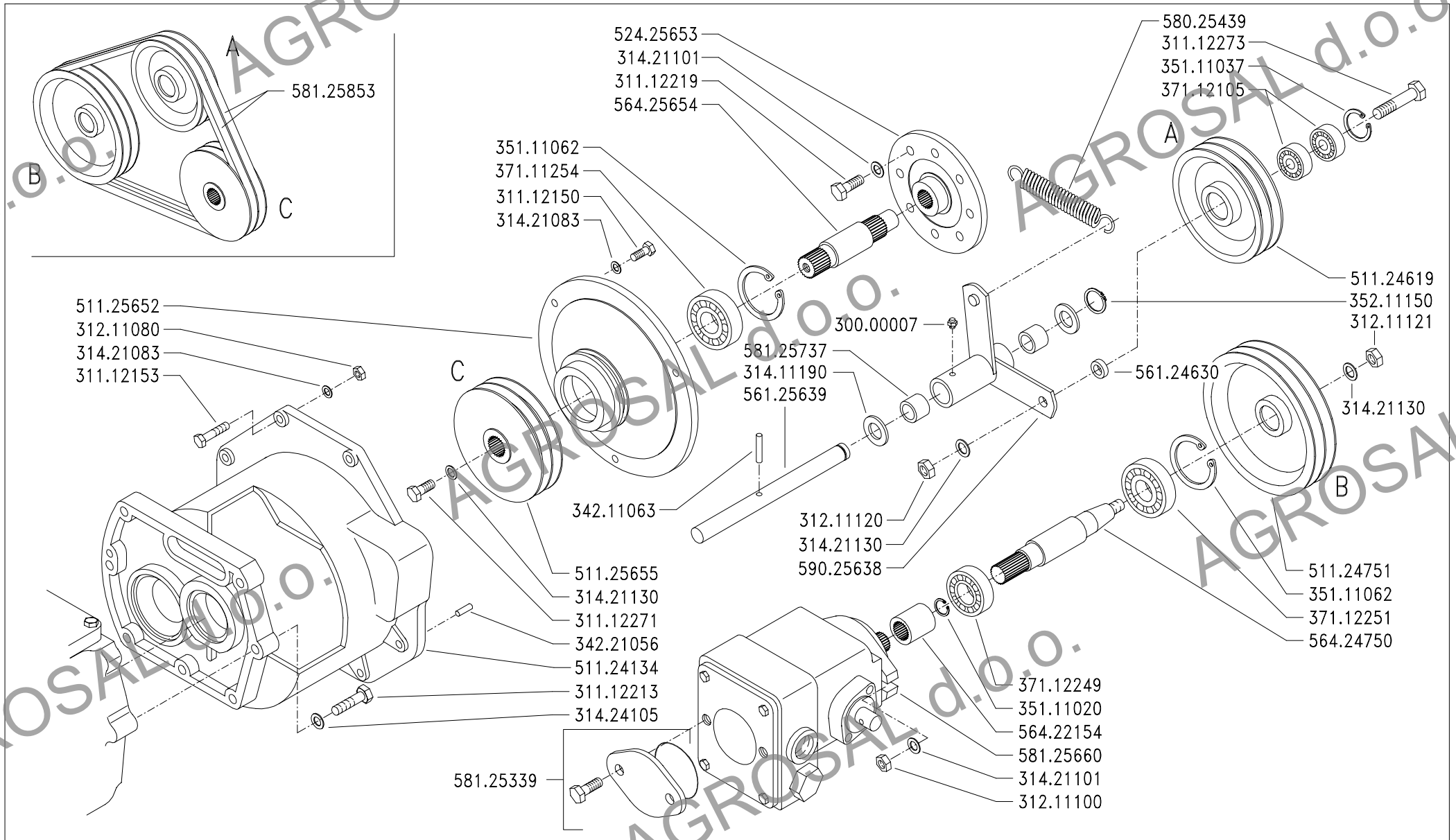

	SERIE	TRASMISSIONE IDROSTATICA (MT103 - MT104)		DALLA MACCHINA DE LA MAQUINA DE LA MACHINE FROM THE MACHINE AB DER MASCHINE	Sostituisce E01/0	E01 2/1999	Mod. 1
	MA.TRA	HYDROSTATIC TRANSMISSION (MT103 - MT104)	CONNEXION HYDROSTATIQUE (MT103 - MT104)		Sostituye E01/0		
		TRANSMISSION HIDROSTÁTICA (MT103 - MT104)	HYDROSTATISCHES GETRIEBE (MT103 - MT104)		Replaces E01/0		
					Replaces E01/0		
					Ersätzt E01/0		

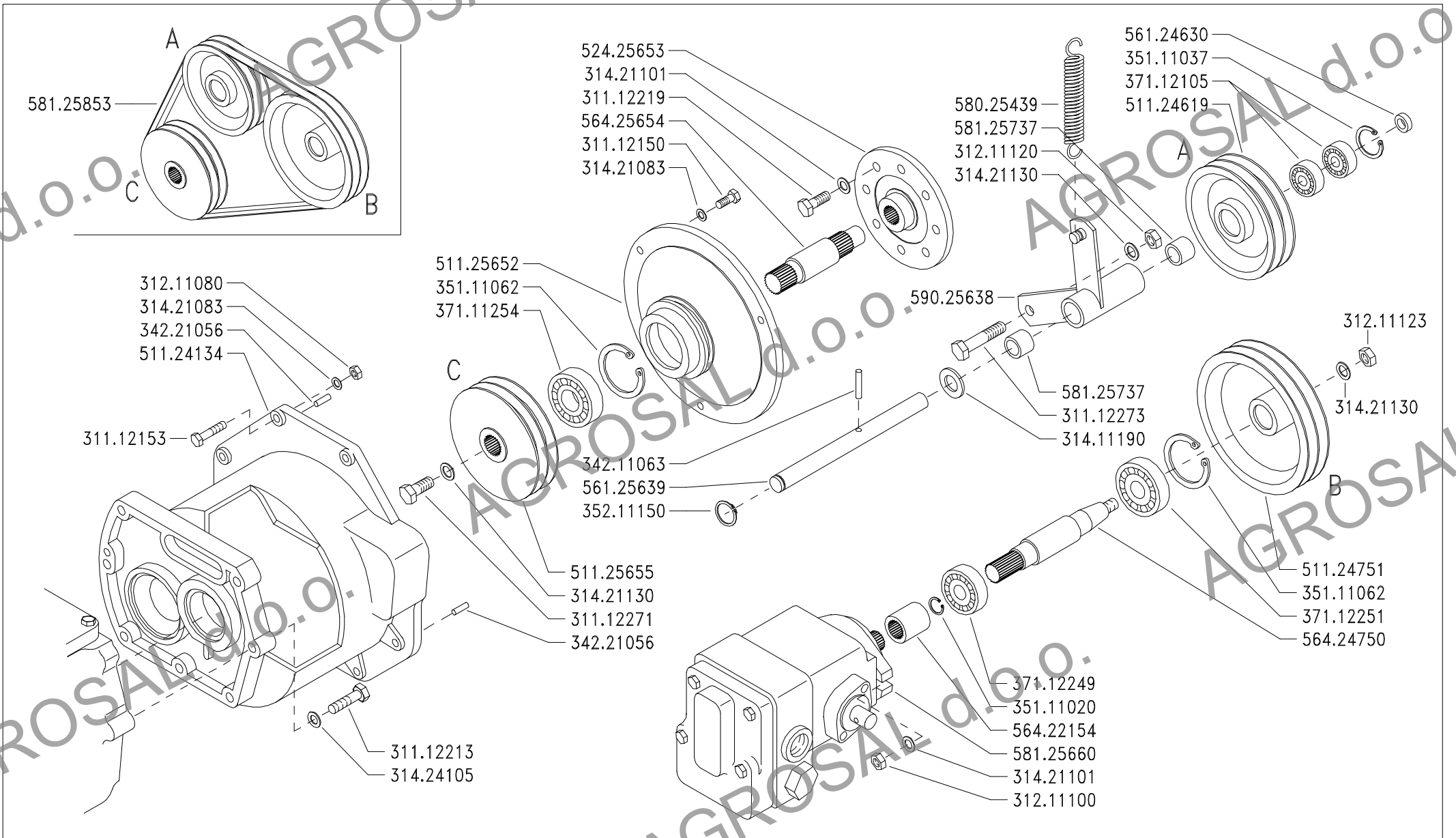

	SERIE	TRASMISSIONE IDROSTATICA (MT103)		DALLA MACCHINA DE LA MAQUINA DE LA MACHINE FROM THE MACHINE AB DER MASCHINE	PRODUZIONE 1998	E01 0	Mod.
	MA.TRA	HYDROSTATIC TRANSMISSION (MT103)	CONNEXION HYDROSTATIQUE (MT103)		PRODUCCION 1998		
		TRANSMISION HIDROSTÁTICA (MT103)	HYDROSTATISCHES GETRIEBE (MT103)		PRODUCTION 1998		
					PRODUKTION 1998		
			N.	PRODUKTION 1998	1/1999	ZENNE	

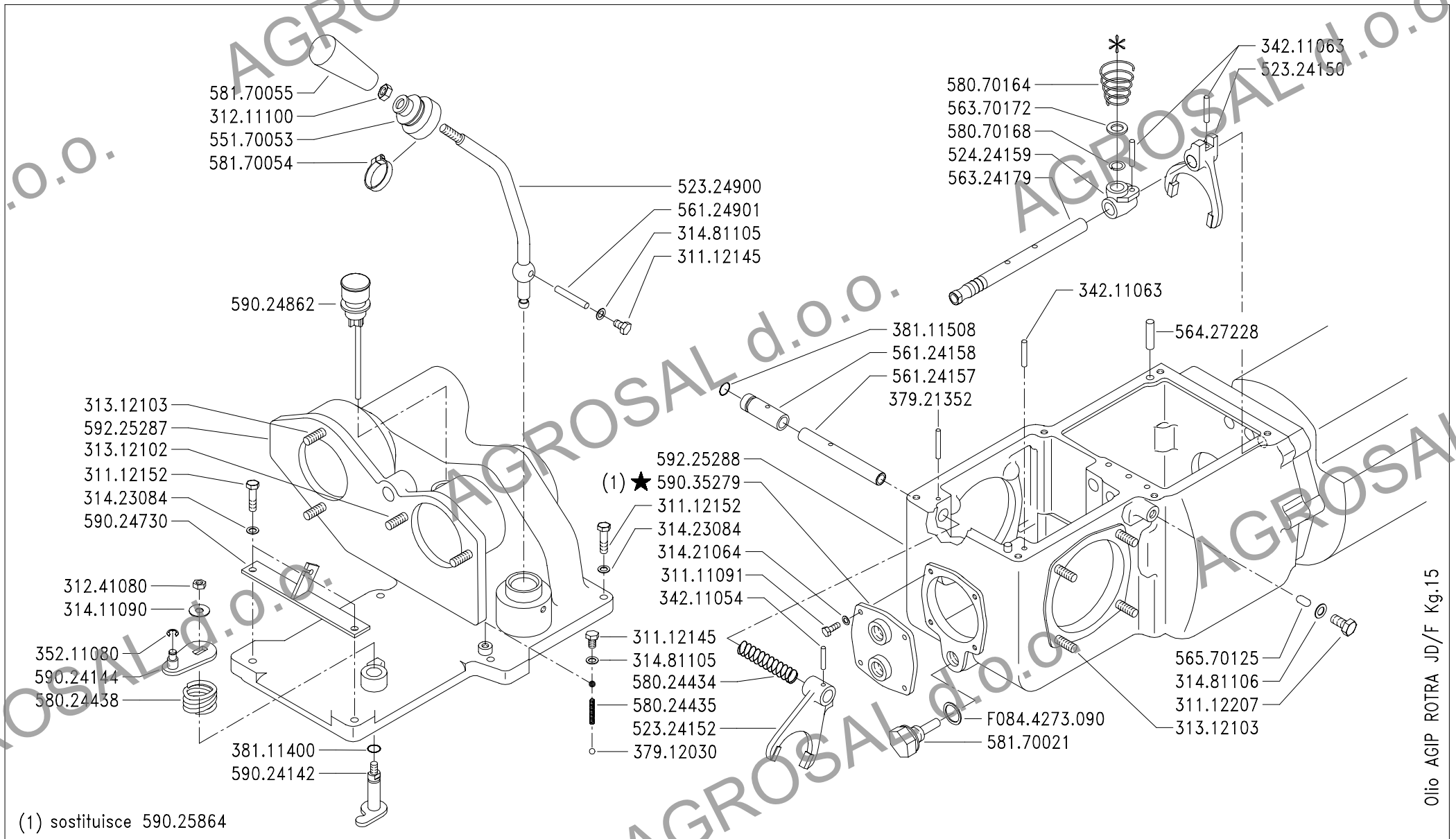

	SERIE MA.TRA	SCATOLA CAMBIO (MT103 - MT104 - MT205) GEAR BOX (MT103 - MT104 - MT205) CAJA DE CAMBIOS (MT103 - MT104 - MT205)	DALLA MACCHINA DE LA MAQUINA DE LA MACHINE FROM THE MACHINE AB DER MASCHINE ★ N. 1240	Mod. F02 10/1999
---	------------------------	--	--	-------------------------------

Olio AGIP ROTRA JD/F Kg.15

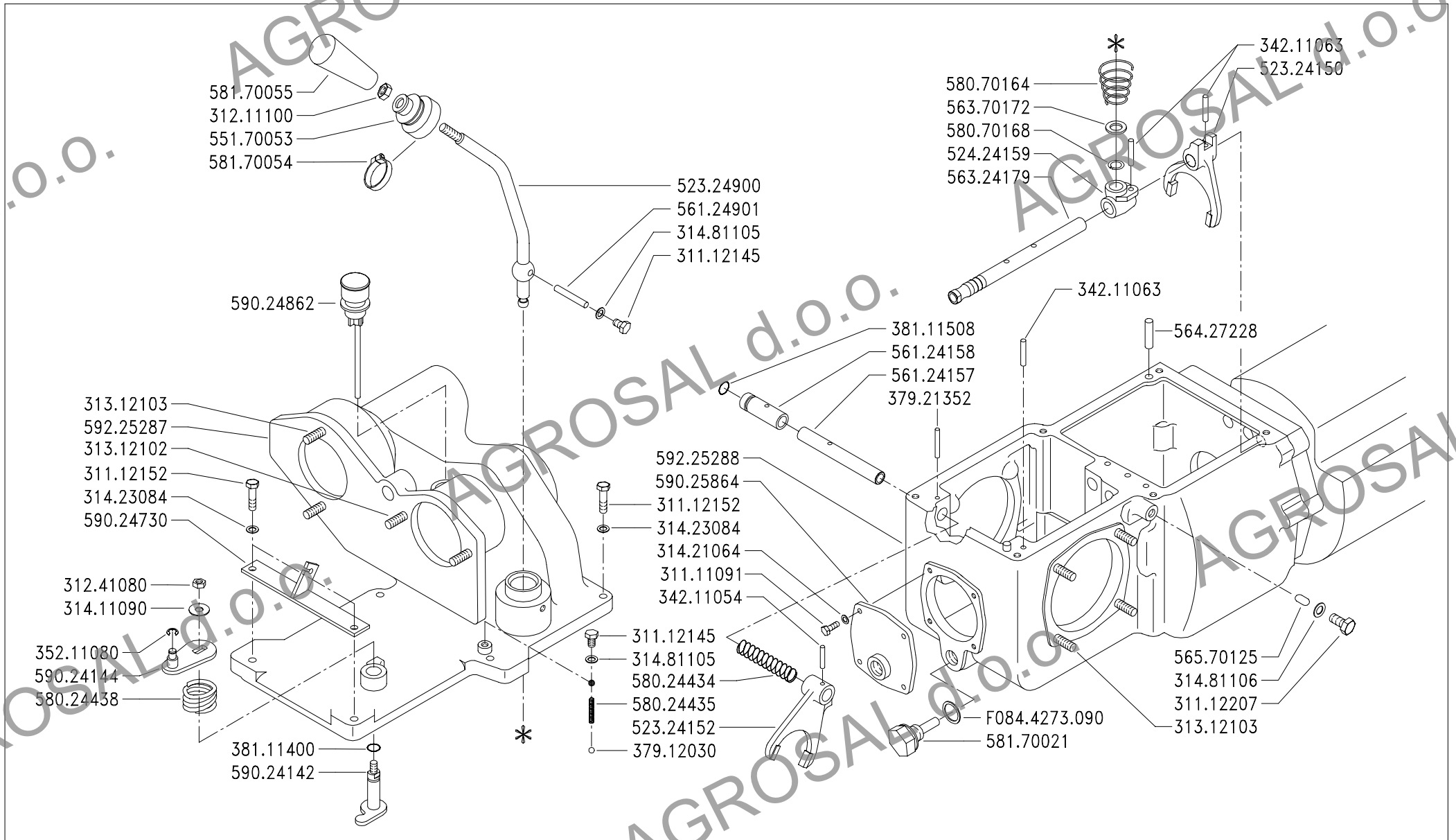

	SERIE MA.TRA	SCATOLA CAMBIO (MT103 - MT104) GEAR BOX (MT103 - MT104) CAJA DE CAMBIOS (MT103 - MT104)		DALLA MACCHINA DE LA MAQUINA DE LA MACHINE FROM THE MACHINE AB DER MASCHINE		Sostituisce F02/0 Sostituye F02/0 Remplace F02/0 Replaces F02/0 Ersetzt F02/0		Mod. F02 2/1999	1
		GEAR BOX (MT103 - MT104) CAJA DE CAMBIOS (MT103 - MT104)		BOÎTE DE CHANGEMENT DE VITESSE (MT103 - MT104) GETRIEBEGEHÄUSE (MT103 - MT104)		N.			

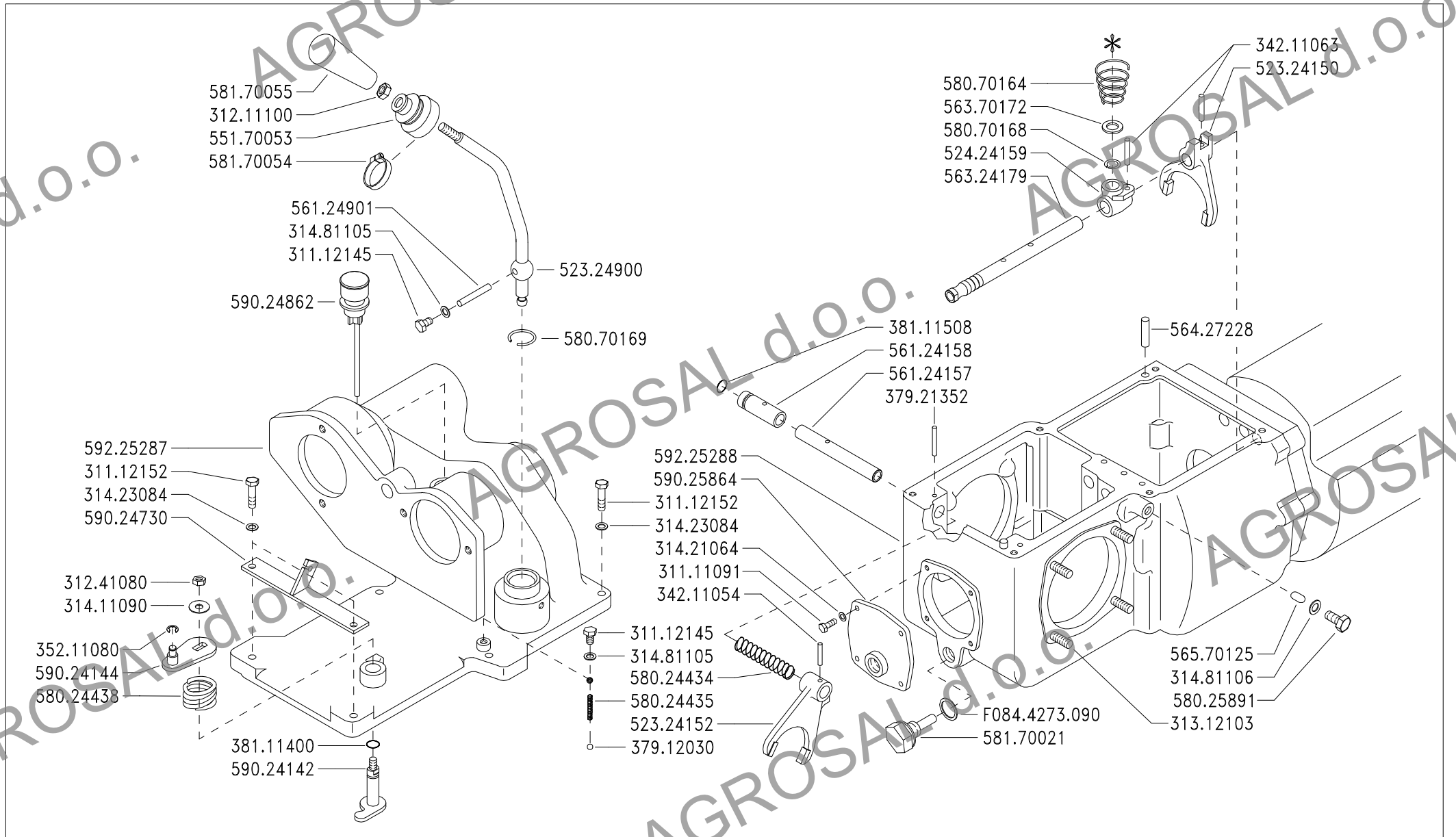

SERIE

MA.TRA

SCATOLA CAMBIO (MT103)

GEAR BOX (MT103)

CAJA DE CAMBIOS (MT103)

BOÎTE DE CHANGEMENT DE VITESSE (MT103)

GETRIEBEGEHÄUSE (MT103)

DALLA MACCHINA
DE LA MAQUINA
DE LA MACHINE
FROM THE MACHINE
AB DER MASCHINE

PRODUZIONE 1998

PRODUCCIÓN 1998

PRODUCTION 1998

PRODUCTION 1998

PRODUKTION 1998

N.

F02

1/1999

Mod.

0

ZENNE

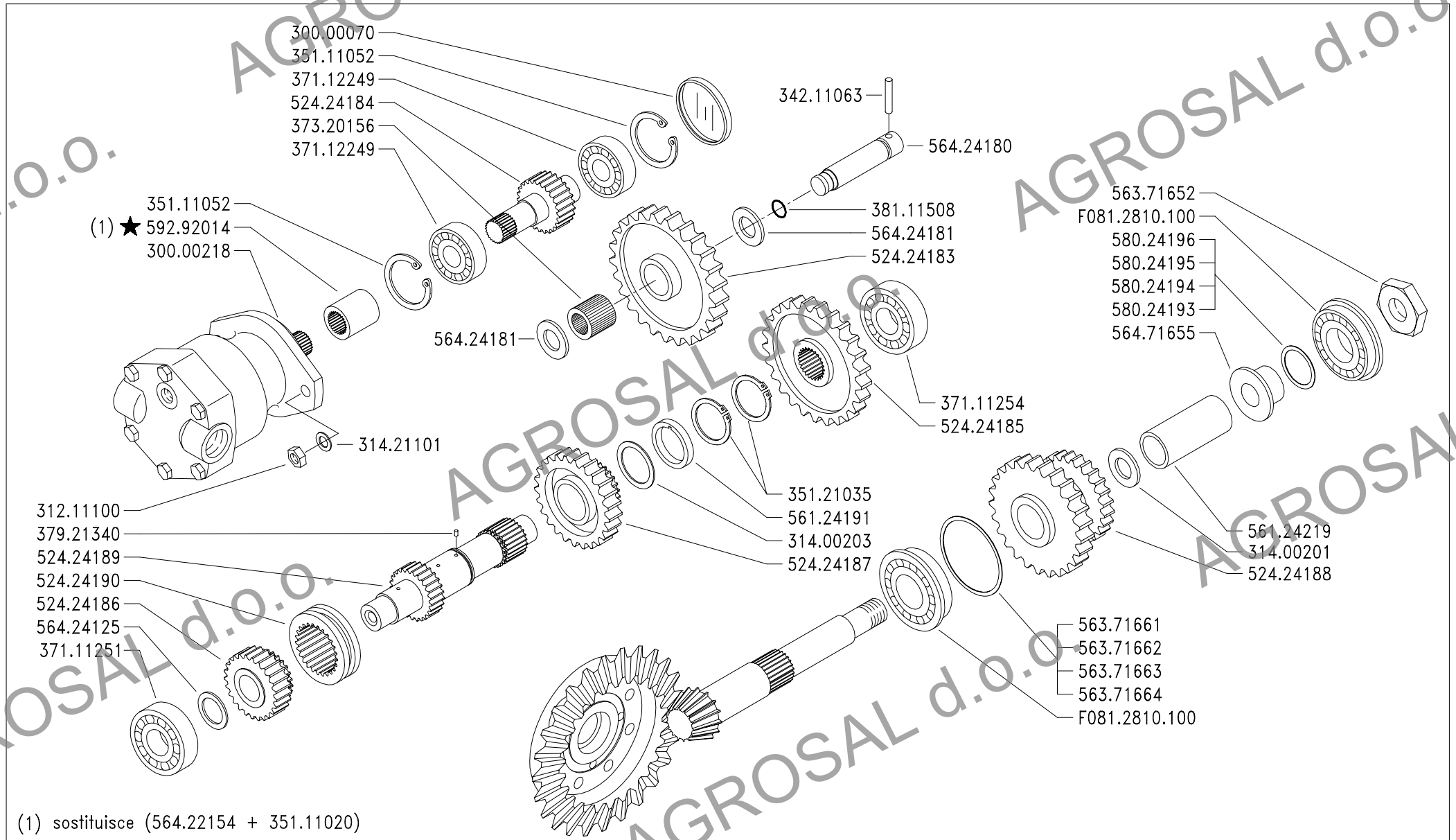

(1) sostituisce (564.22154 + 351.11020)

	SERIE MA.TRA	INGRANAGGI CAMBIO (MT103 - MT104 - MT205) GEAR-CHANGE (MT103 - MT104 - MT205) ENCRANAJES DEL CAMBIO (MT103 - MT104 - MT205)	DALLA MACCHINA DE LA MAQUINA DE LA MACHINE FROM THE MACHINE AB DER MASCHINE	Mod. F04 2
			★ N. 1616	10/2001

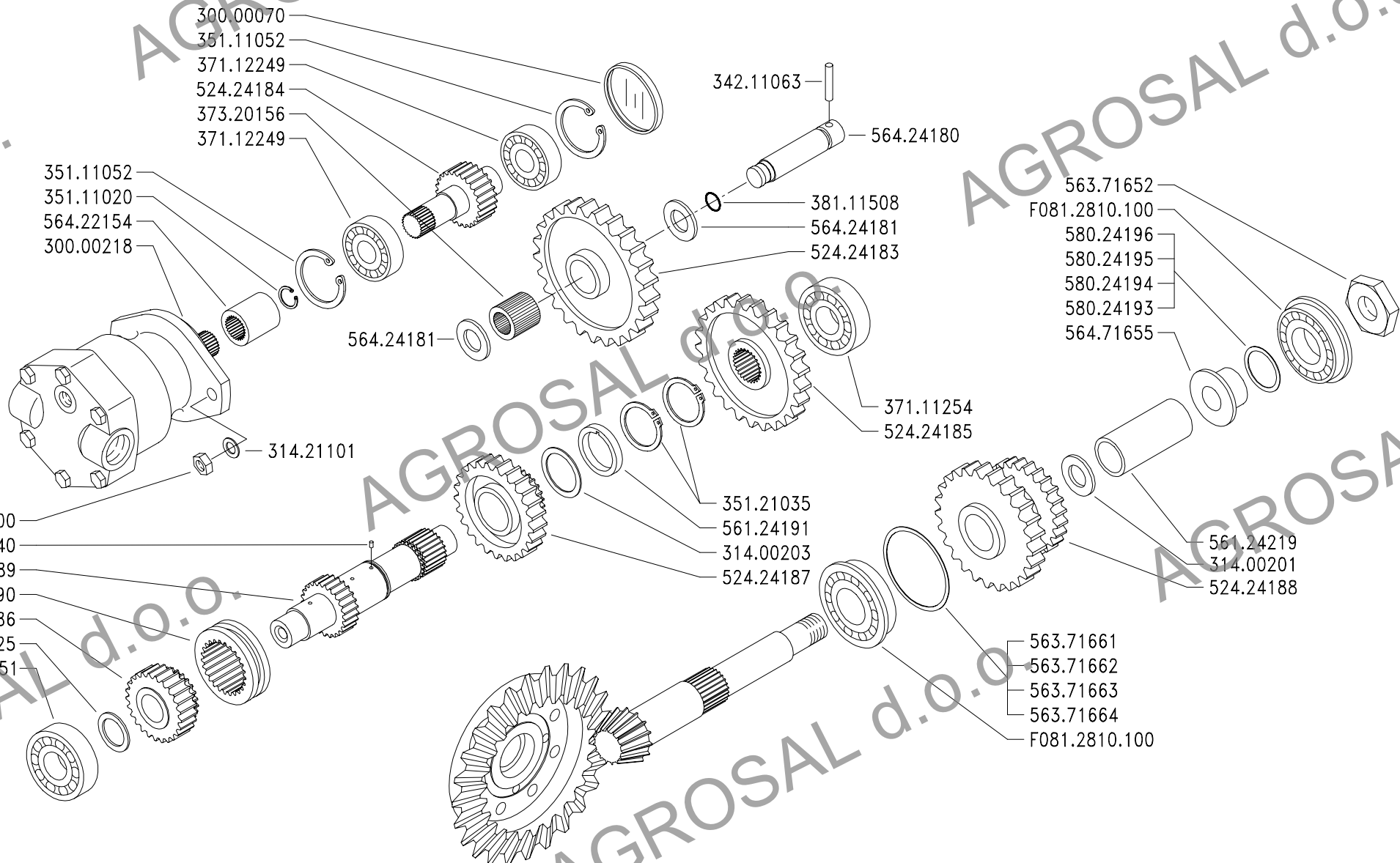

SERIE
MA.TRA

INGRANAGGI CAMBIO (MT103 - MT104)
 GEAR-CHANGE (MT103 - MT104)
 ENCRANAJES DEL CAMBIO (MT103 - MT104)
 ENGRANAGES DE CHANGEMENT DE VITESSE (MT103 - MT104)
 WECHSEIRAD (MT103 - MT104)

DALLA MACCHINA
 DE LA MAQUINA
 DE LA MACHINE
 FROM THE MACHINE
 AB DER MASCHINE

Sostituisce F04/0
 Sostituye F04/0
 Remplace F04/0
 Replaces F04/0
 Ersätzt F04/0

Mod.
F04 1
 N. 2/1999

DITE - BCS

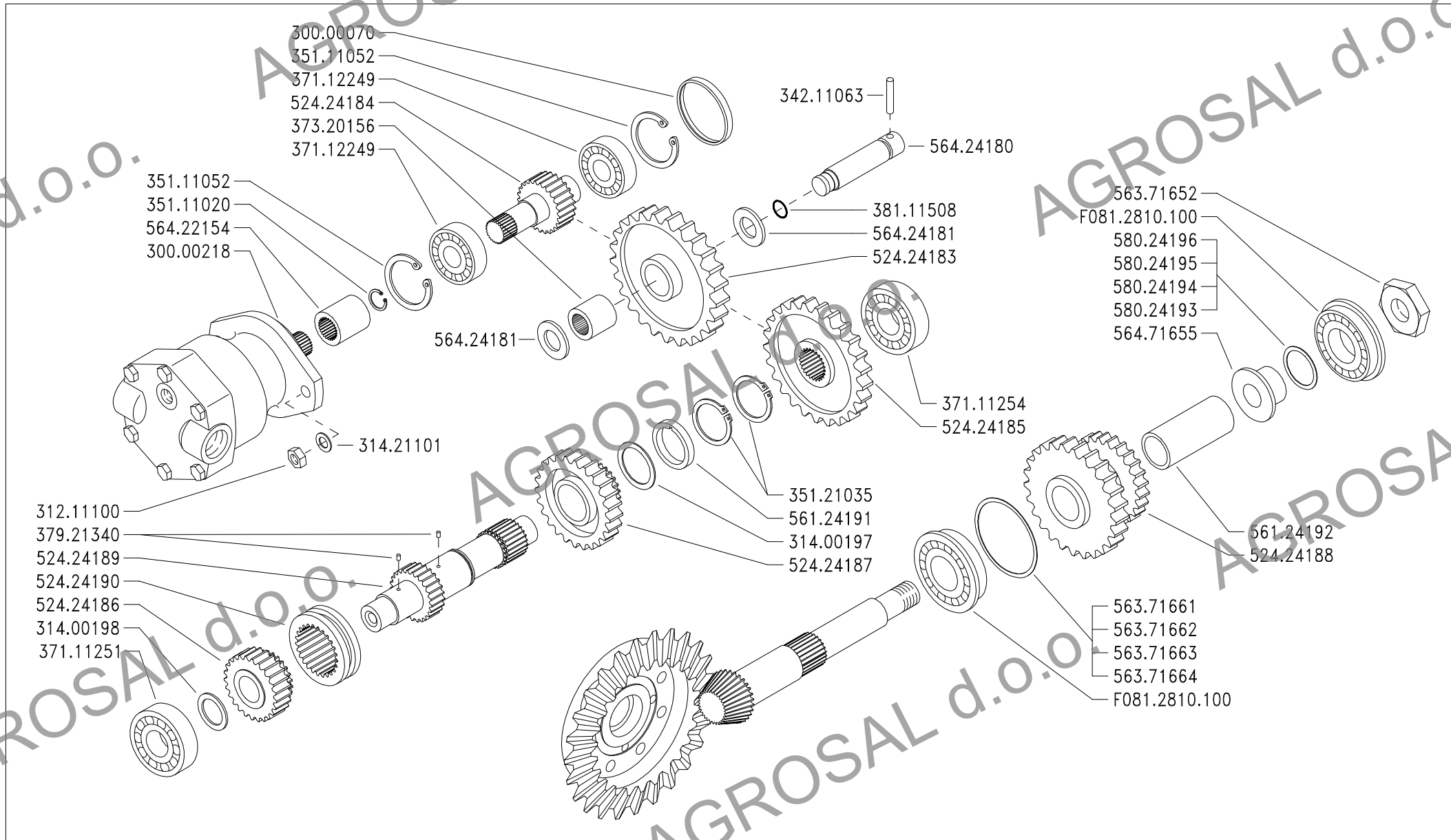

SERIE

MA.TRA

INGRANAGGI CAMBIO (MT103)

GEAR-CHANGE
(MT103)

ENGRANAJES DEL CAMBIO
(MT103)

ENGRANAGES DE CHANGEMENT DE VITESSE
(MT103)

WECHSELRAD
(MT103)

DALLA MACCHINA
DE LA MAQUINA
DE LA MACHINE
FROM THE MACHINE
AB DER MASCHINE

PRODUZIONE 1998

PRODUCCIÓN 1998

PRODUCTION 1998

PRODUCTION 1998

N.

PRODUKTION 1998

F04

1/1999

Mod.

0

ZENNE

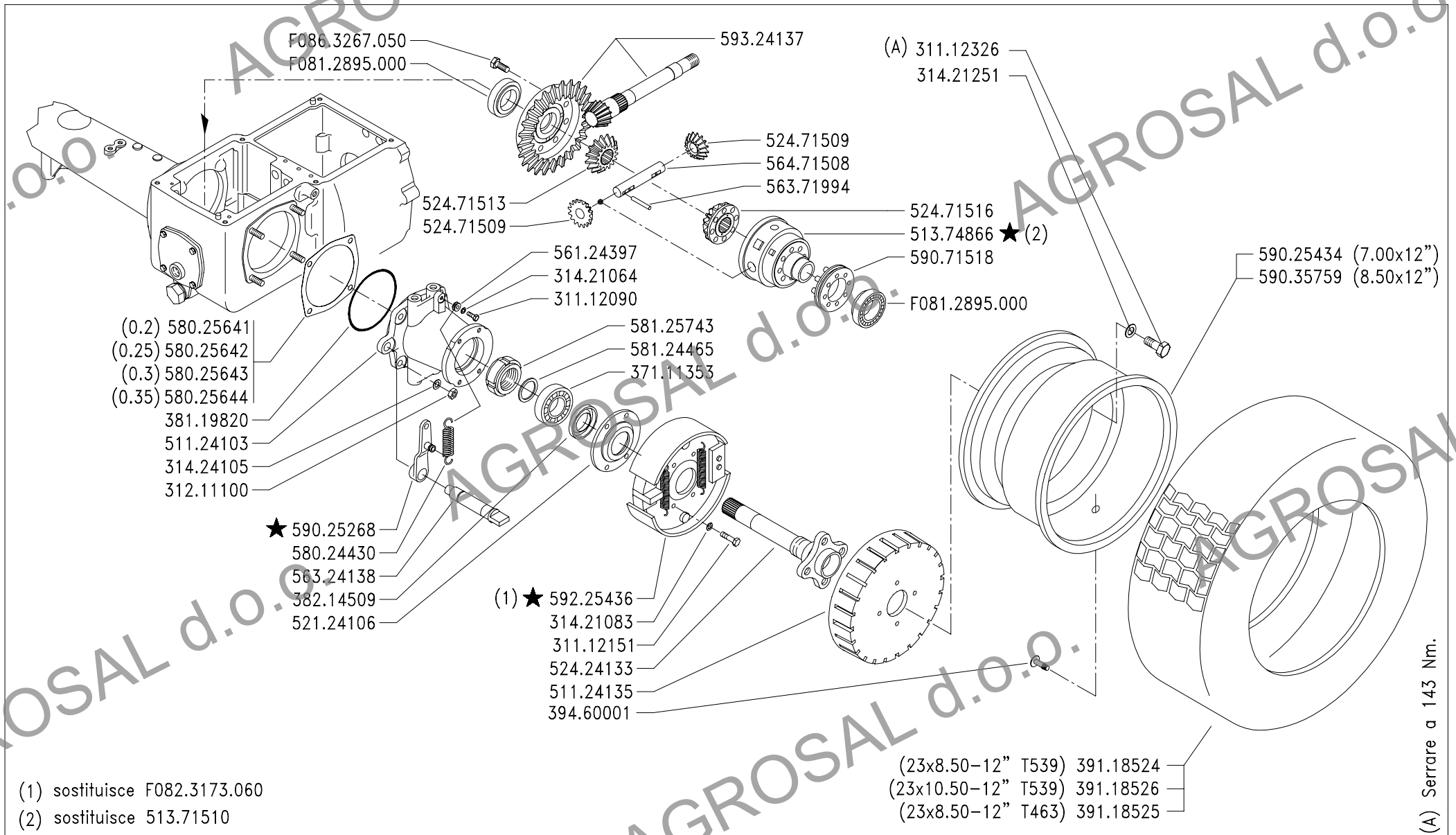

	SERIE	PONTE SINISTRO E DIFFERENZIALE (MT103/MT104/MT205)		DALLA MACCHINA DE LA MAQUINA DE LA MACHINE FROM THE MACHINE AB DER MASCHINE	<input type="text"/> <input type="text"/> <input type="text"/> <input type="text"/>	Mod. 2
	MA.TRA	LEFT RATIO AXLE AND DIFFERENTIAL (MT103 - MT104 - MT205) PUENTE IZQUIERDO Y DIFERENCIAL (MT103 - MT104 - MT205)	PONT GAUCHE ET DIFFÉRENTIEL (MT103 - MT104 - MT205) LINCHE ACHSE UND DIFFERENTIAL (MT103 - MT104 - MT205)			

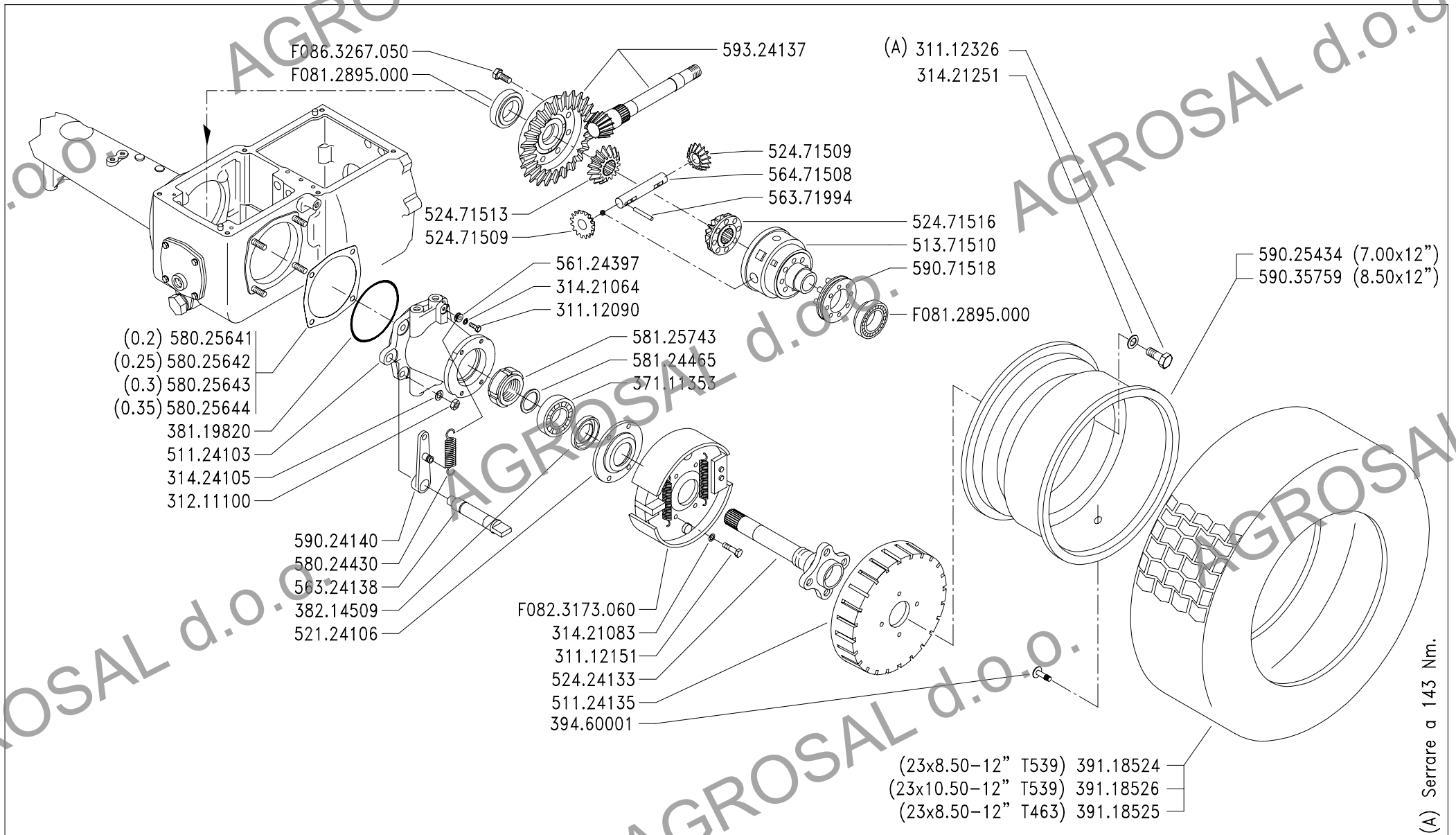

(A) Serrare a 143 Nm.

	SERIE	PONTE SINISTRO E DIFFERENZIALE (MT103 - MT104)	DALLA MACCHINA DE LA MAQUINA DE LA MACHINE FROM THE MACHINE AB DER MASCHINE	Sostituisce G02/0	G02 1	Mod. 1	
	MA.TRA	LEFT RATIO AXLE AND DIFFERENTIAL (MT103 - MT104)		PONT GAUCHE ET DIFFÉRENTIEL (MT103 - MT104)			Sostituye G02/0
	PUENTE IZQUIERDO Y DIFERENCIAL (MT103 - MT104)	LINCHE ACHSE UND DIFFERENTIAL (MT103 - MT104)		Remplace G02/0			
	N.	Ersätzt G02/0		2/1999			
				AGROSAL			

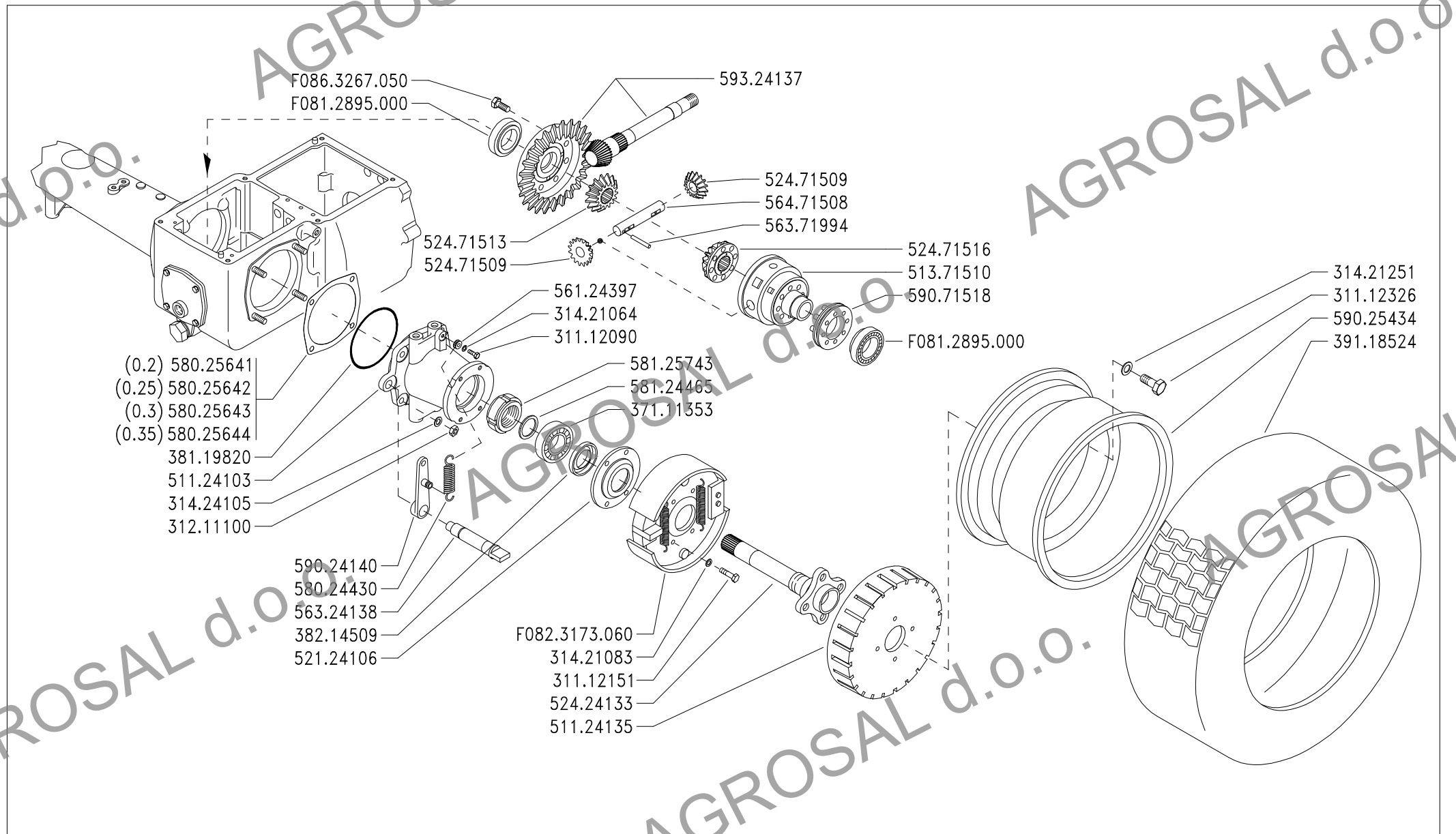

SERIE

MA.TRA

PONTE SINISTRO E DIFFERENZIALE (MT103)

LEFT RATIO AND DIFFERENTIAL
(MT103)

PUNTE IZQUIERDO Y DIFERENCIAL
(MT103)

PONT GAUCHE ET DIFFÉRENTIEL
(MT103)

LINCHE ACHSE UND DIFFERENTIAL
(MT103)

DALLA MACCHINA
DE LA MAQUINA
DE LA MACHINE
FROM THE MACHINE
AB DER MASCHINE

PRODUZIONE 1998

PRODUCCIÓN 1998

PRODUCTION 1998

PRODUCTION 1998

PRODUKTION 1998

N.

G02

1/1999

Mod.

0

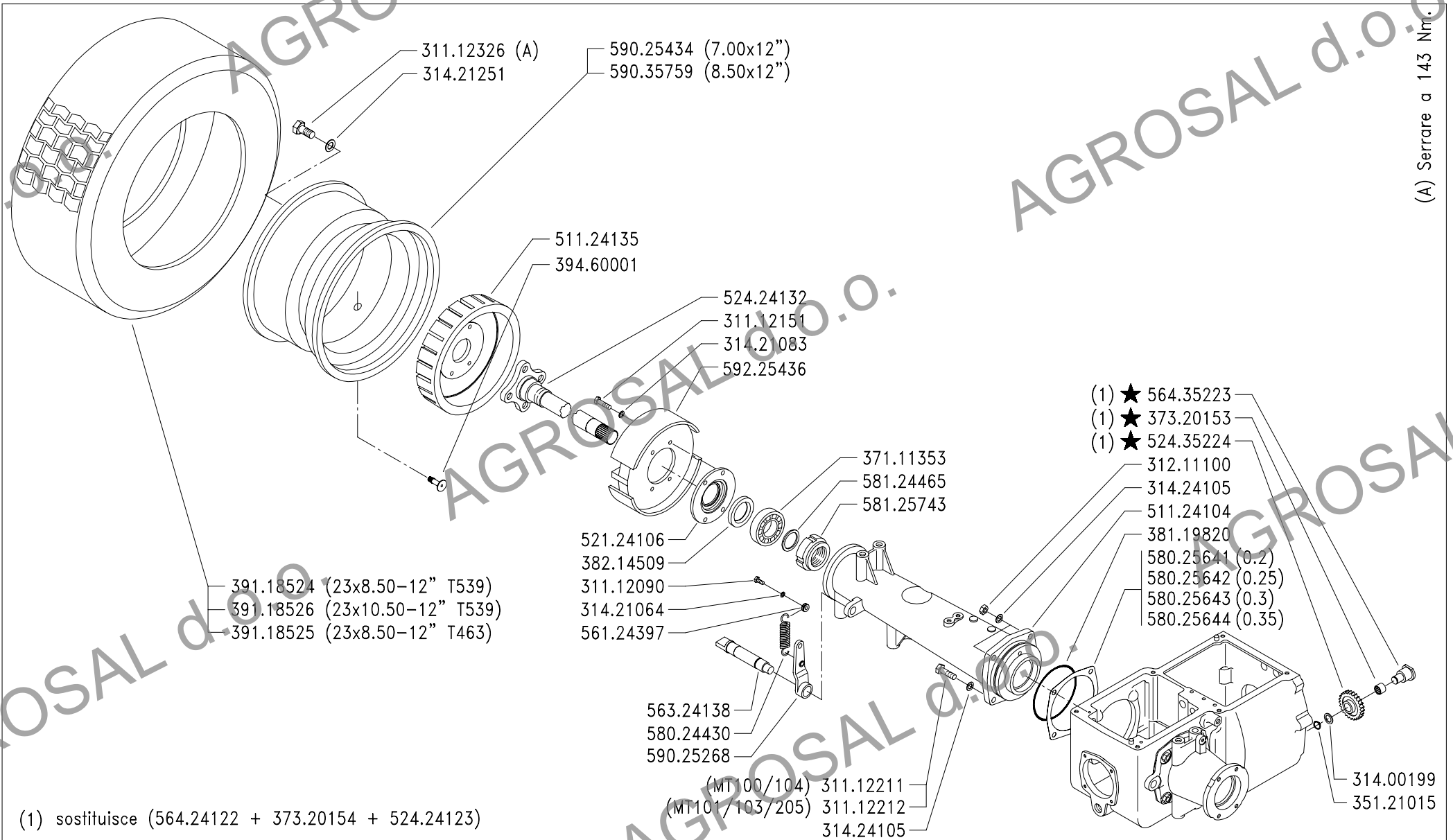

(1) sostituisce (564.24122 + 373.20154 + 524.24123)

(A) Serrare a 143 Nm.

	SERIE	PONTE DESTRO RIGHT RATIO AXLE PUENTE DERECHO PONT DROIT RECHTE ACHSE	DALLA MACCHINA DE LA MAQUINA DE LA MACHINE FROM THE MACHINE AB DER MASCHINE	Mod. G03
	MA.TRA		★ N. 1212	9/1999

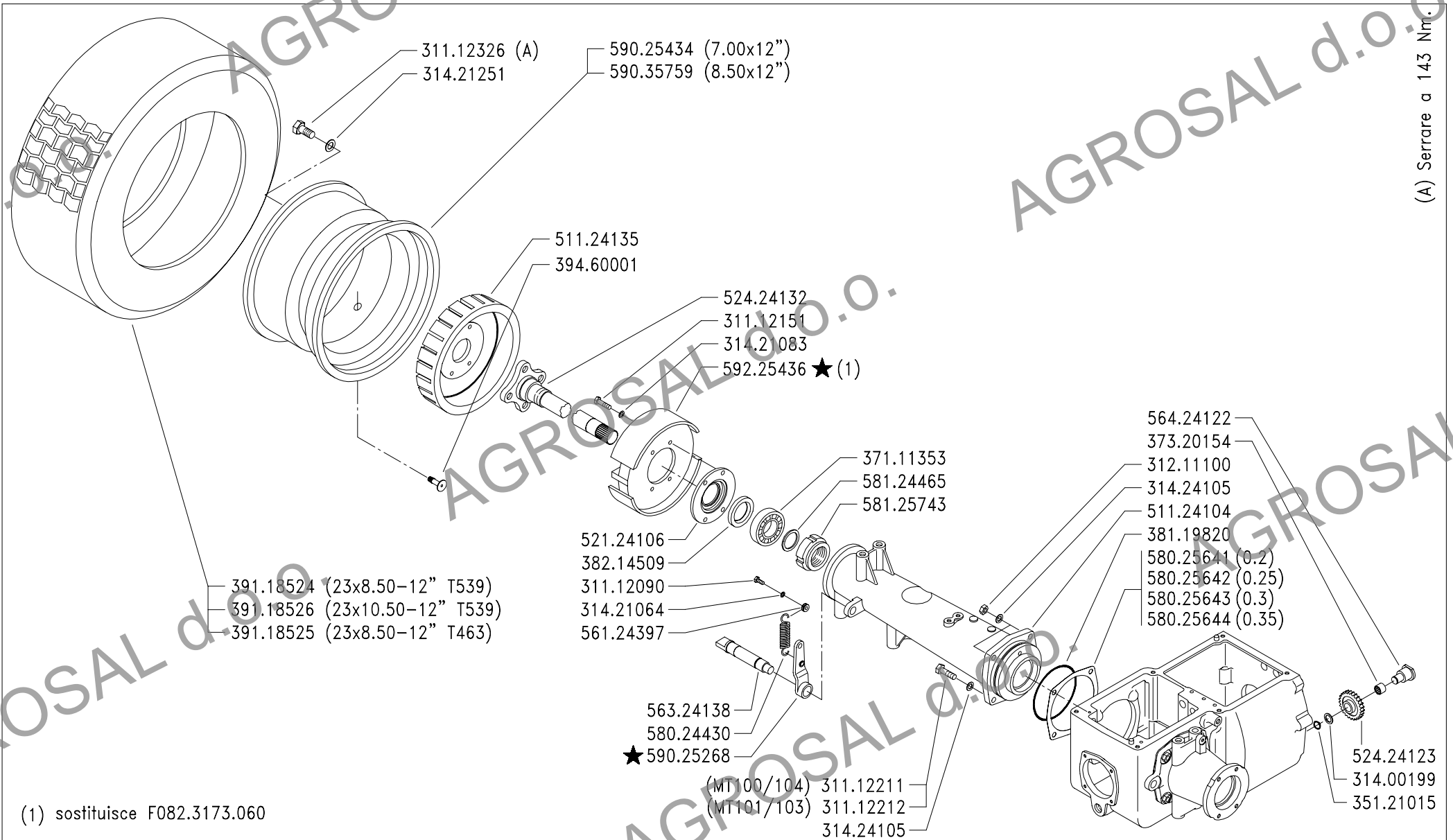

(1) sostituisce F082.3173.060

(A) Serrare a 143 Nm.

	SERIE	PONTE DESTRO RIGHT RATIO AXLE PUENTE DERECHO PONT DROIT RECHTE ACHSE	DALLA MACCHINA DE LA MAQUINA DE LA MACHINE FROM THE MACHINE AB DER MASCHINE		Mod. G03
	MA.TRA		★ N. 1050	3/1999	

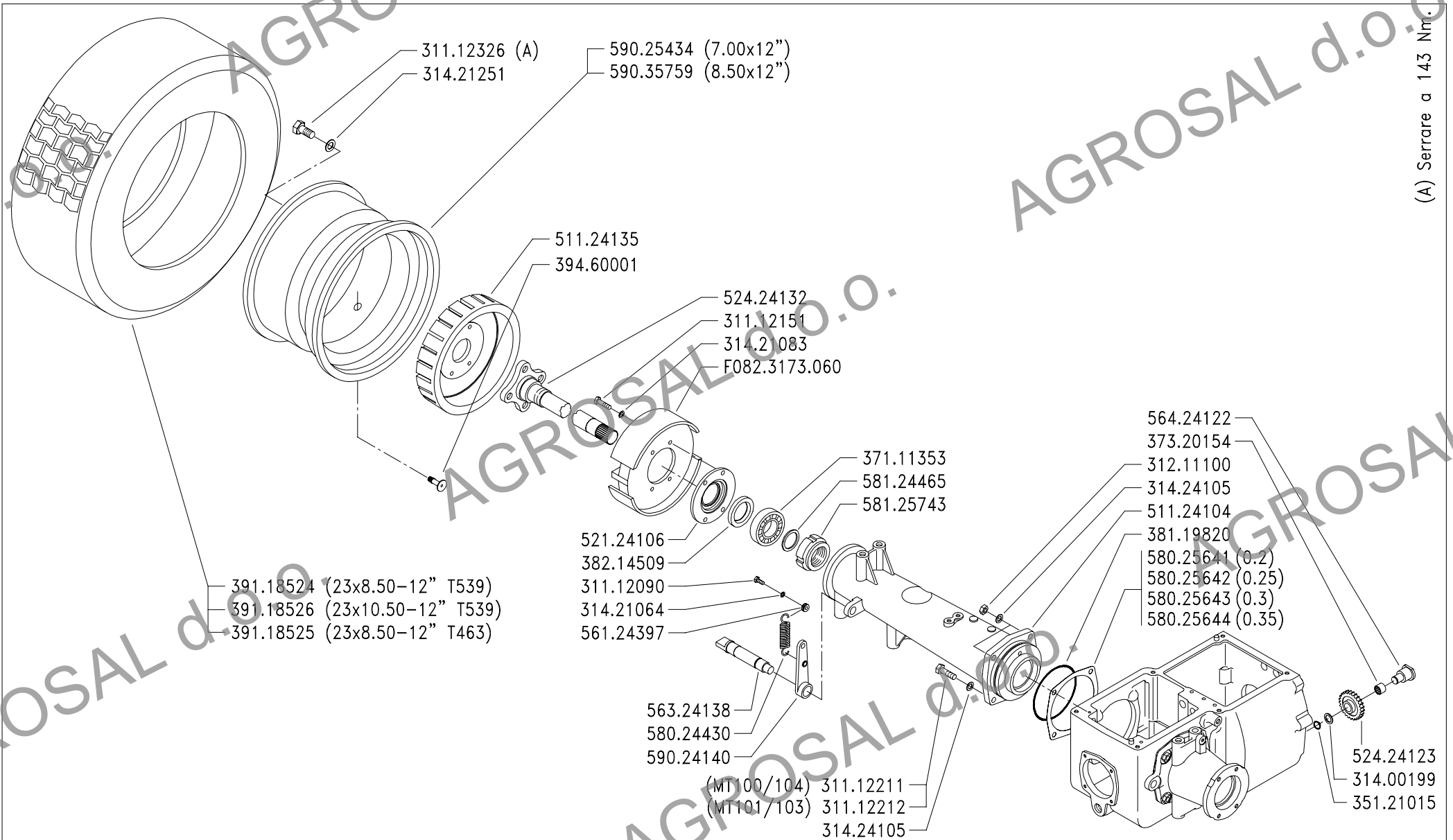

(A) Serrare a 143 Nm.

	SERIE	MA.TRA RIGHT RATIO AXLE PUENTE DERECHO	PONTE DESTRO PONT DROIT RECHTE ACHSE	DALLA MACCHINA DE LA MAQUINA DE LA MACHINE FROM THE MACHINE AB DER MASCHINE	Sostituisce G03/0 Sostituye G03/0 Remplace G03/0 Replaces G03/0 Ersätzt G03/0	G03 2/1999	Mod. 1
	N.				N.		

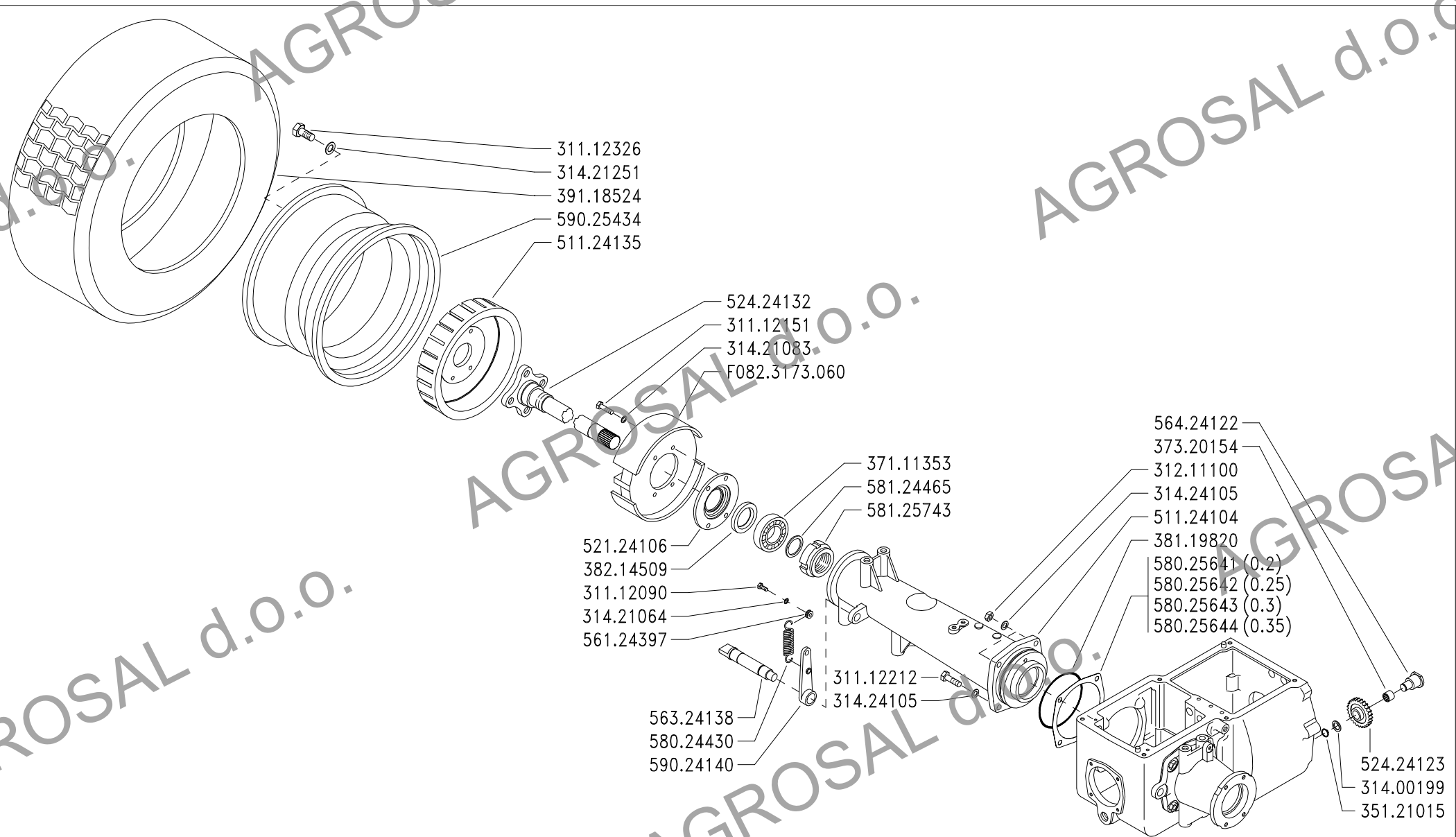

SERIE

MA.TRA

PONTE DESTRO

RIGHT RATIO AXLE
 PUENTE DERECHO

PONT DROIT
 RECHTE ACHSE

DALLA MACCHINA
 DE LA MAQUINA
 FROM THE MACHINE
 AB DER MASCHINE

PRODUZIONE 1998
PRODUCCIÓN 1998
PRODUCTION 1998
PRODUKTION 1998

N.

G03 0
1/1999

Mod.

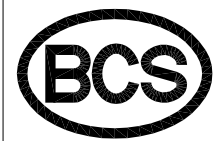
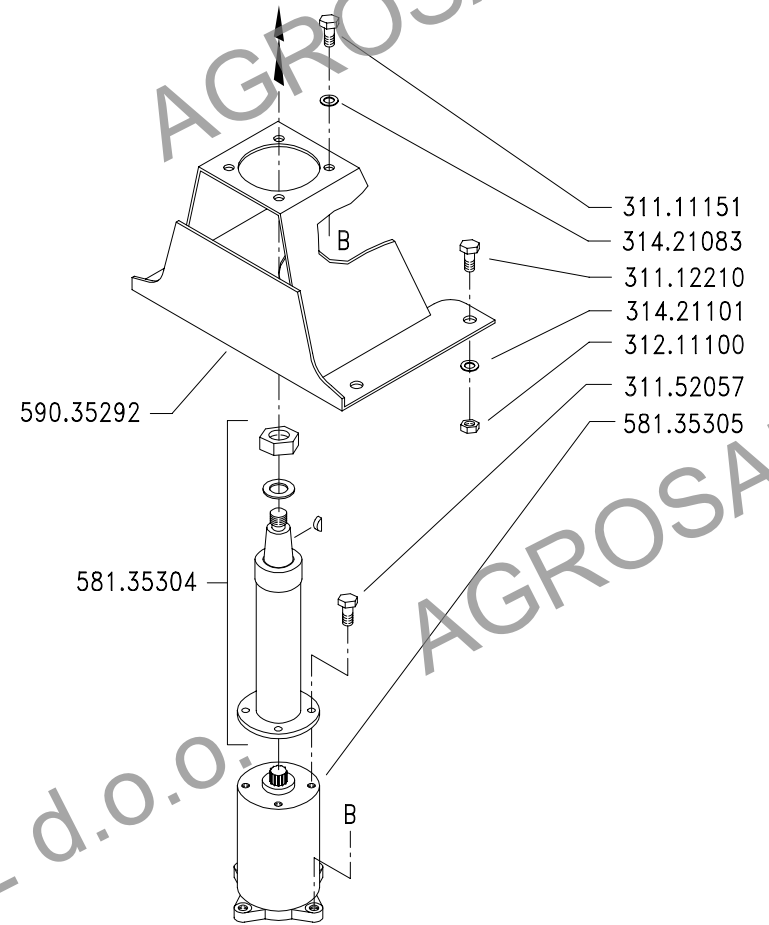
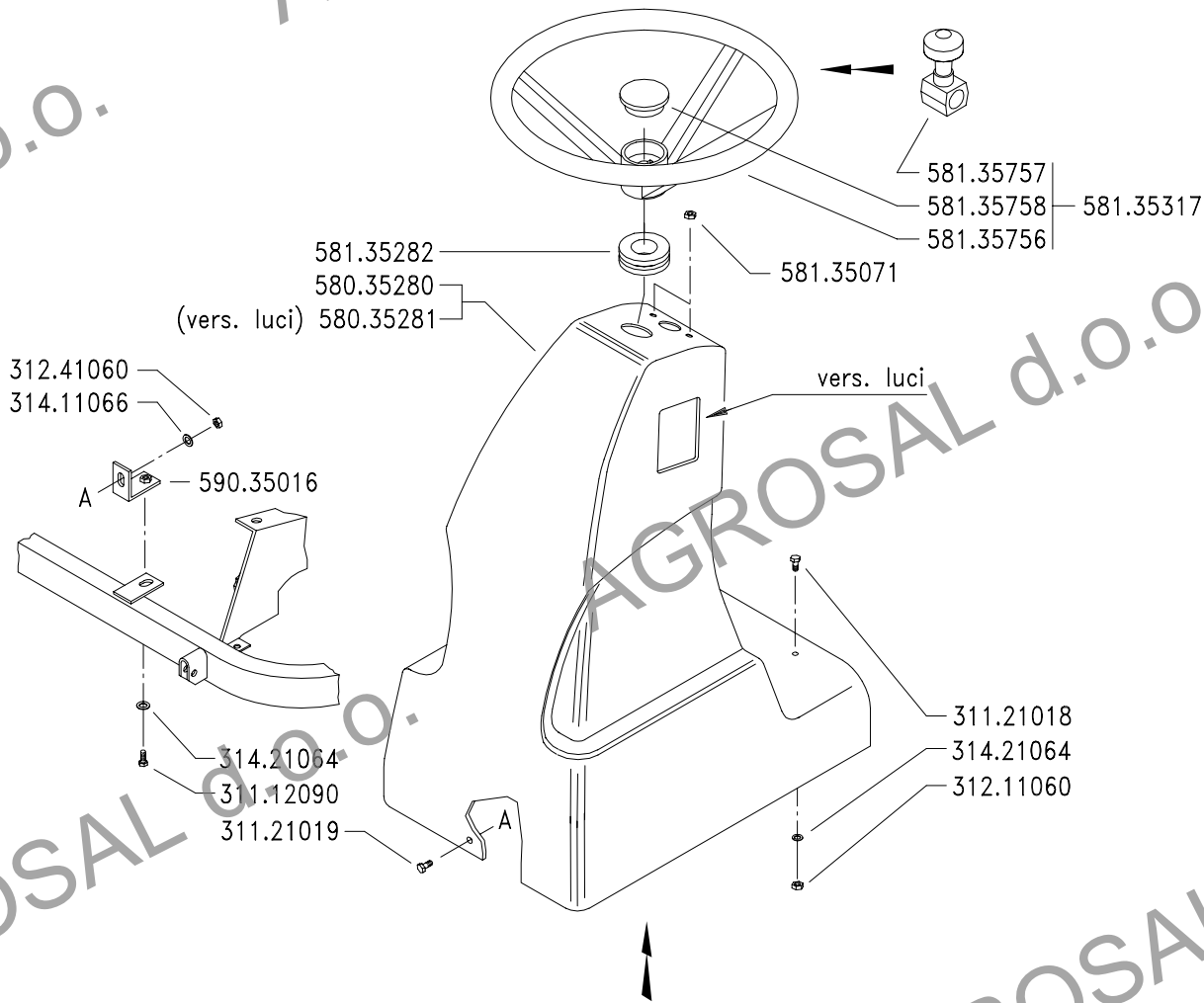
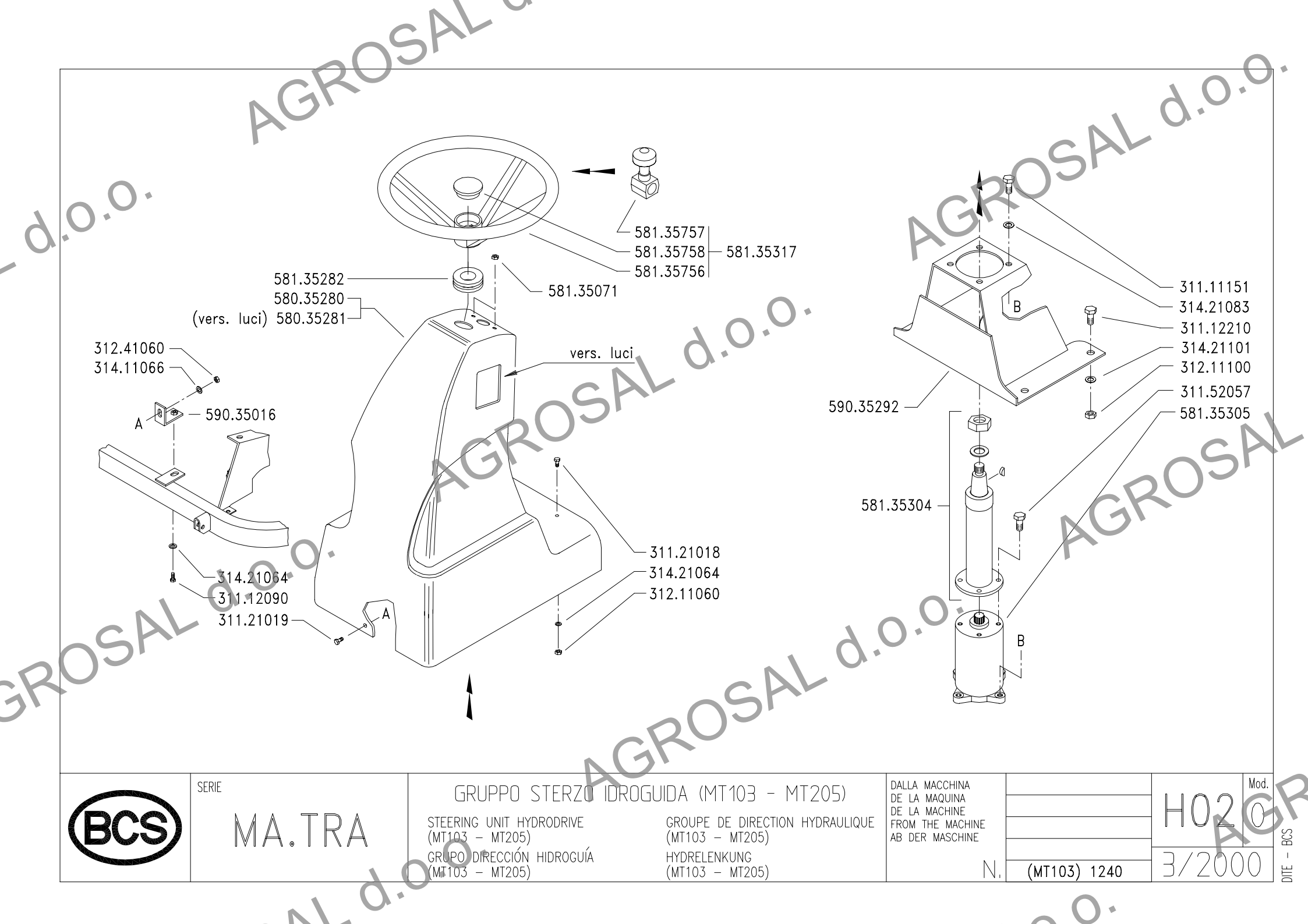

SERIE

MA.TRA

GRUPPO STERZO IDROGUIDA (MT103 - MT205)

STEERING UNIT HYDRODRIVE
(MT103 - MT205)

GRUPO DIRECCIÓN HIDROGUÍA
(MT103 - MT205)

GROUPE DE DIRECTION HYDRAULIQUE
(MT103 - MT205)

HYDRELENKUNG
(MT103 - MT205)

DALLA MACCHINA
DE LA MAQUINA
DE LA MACHINE
FROM THE MACHINE
AB DER MASCHINE

N. (MT103) 1240

H020

3/2000

Mod.

DITE - BCS

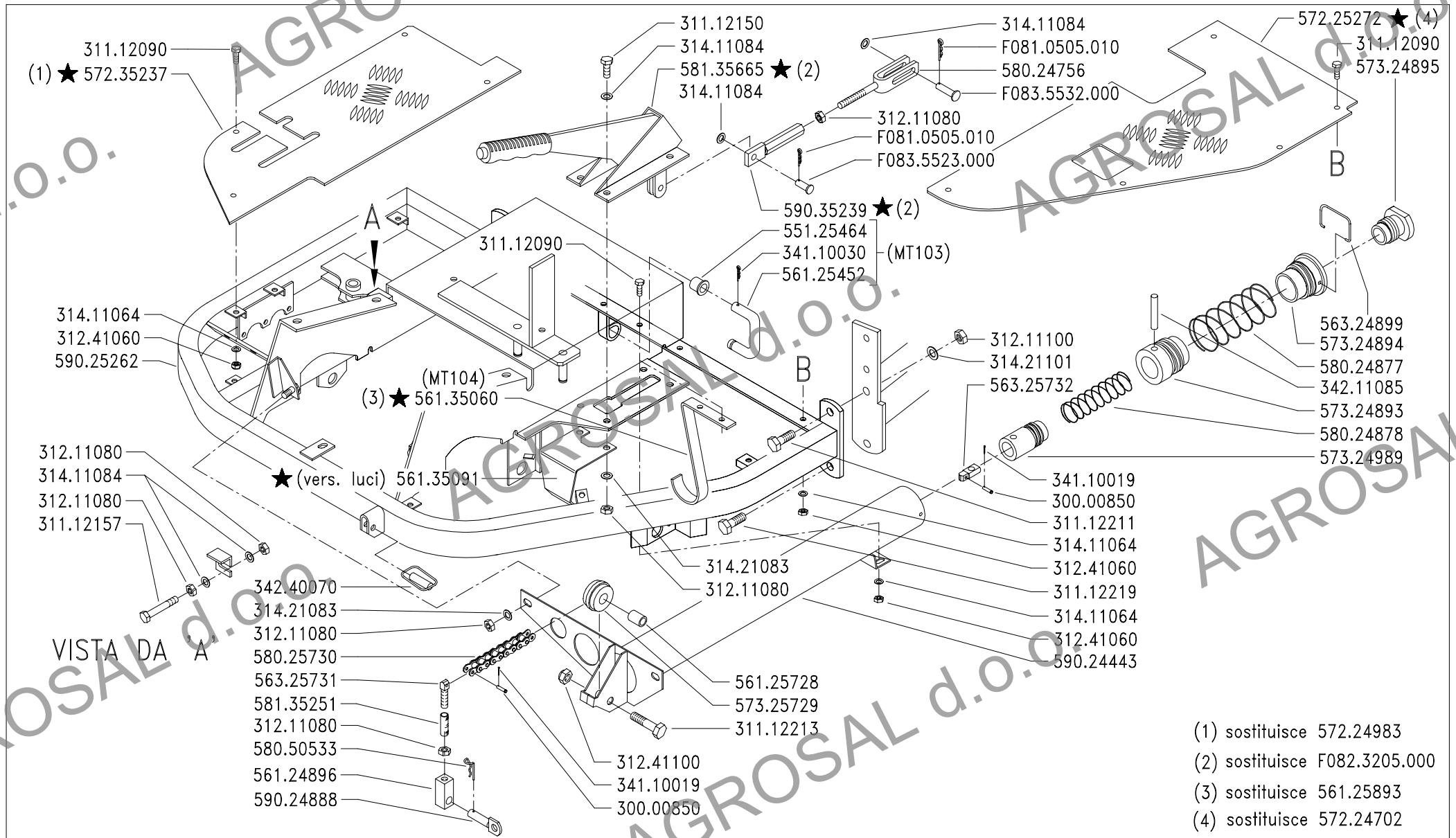

- (1) sostituisce 572.24983
- (2) sostituisce F082.3205.000
- (3) sostituisce 561.25893
- (4) sostituisce 572.24702

	SERIE	TELAIO ANTERIORE (MT103 - MT104 - MT205)		DALLA MACCHINA DE LA MAQUINA DE LA MACHINE FROM THE MACHINE AB DER MASCHINE ★ N.	Mod.	
	MA.TRA	FRONT FRAME (MT103 - MT104 - MT205)	CHÂSSIS ANTÉRIEUR (MT103 - MT104 - MT205)		I02	3
		CHASIS DELANTERO (MT103 - MT104 - MT205)	VORDERWAGEN (MT103 - MT104 - MT205)		(2) 1426	10/2000
					(1) 1195	

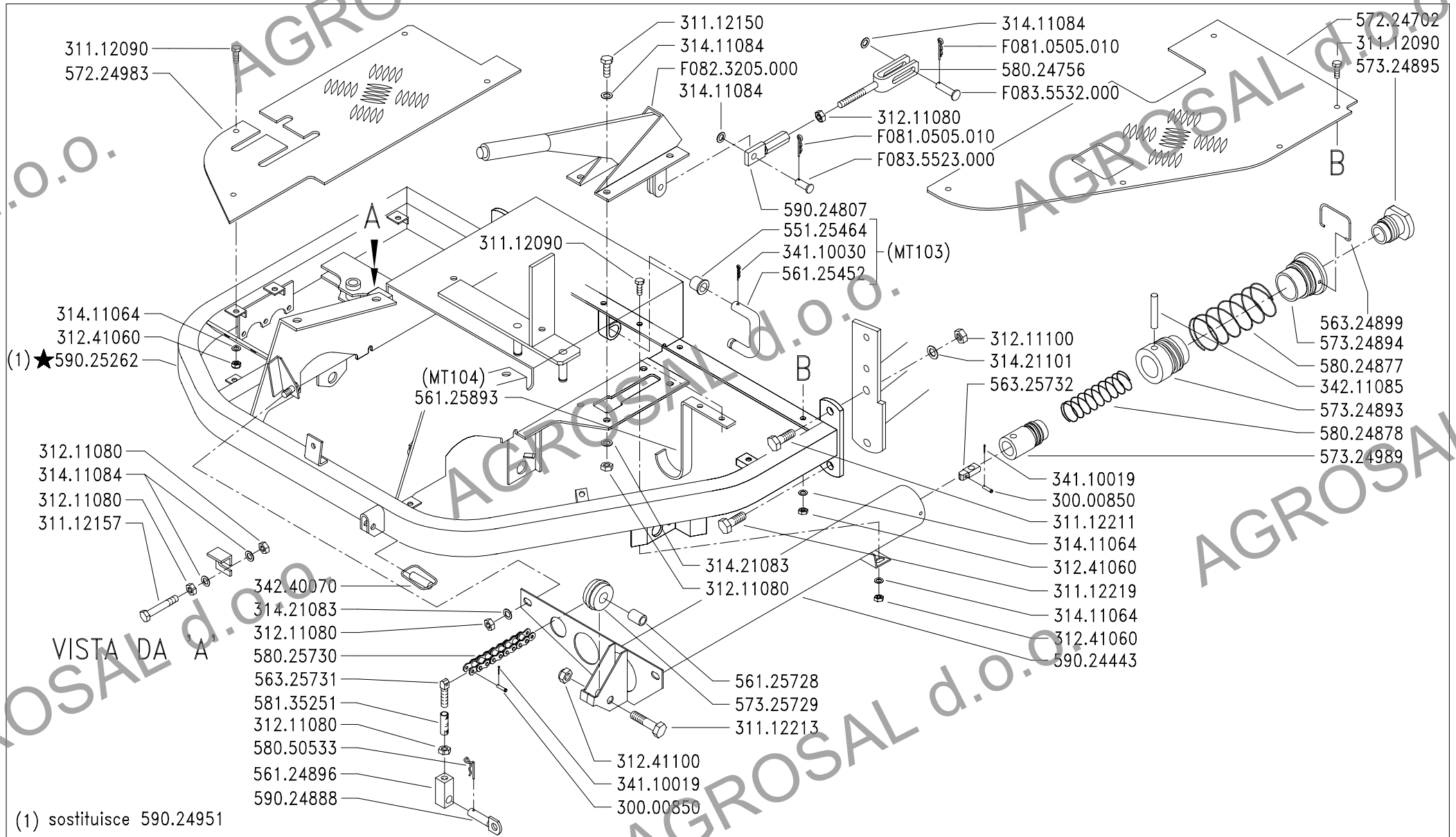

	SERIE	TELAIO ANTERIORE (MT103 - MT104)		DALLA MACCHINA DE LA MAQUINA DE LA MACHINE FROM THE MACHINE AB DER MASCHINE ★ N.	AGGIORNAMENTO	I02 3/1999	Mod.
	MA.TRA	FRONT FRAME (MT103 - MT104)	CHÂSSIS ANTÉRIEUR (MT103 - MT104)		APLAZAMIENTO		I02
		CHASIS DELANTERO (MT103 - MT104)	VORDERWAGEN (MT103 - MT104)		MISE A JOUR		
					REVISION		
					ANPASSUNG		

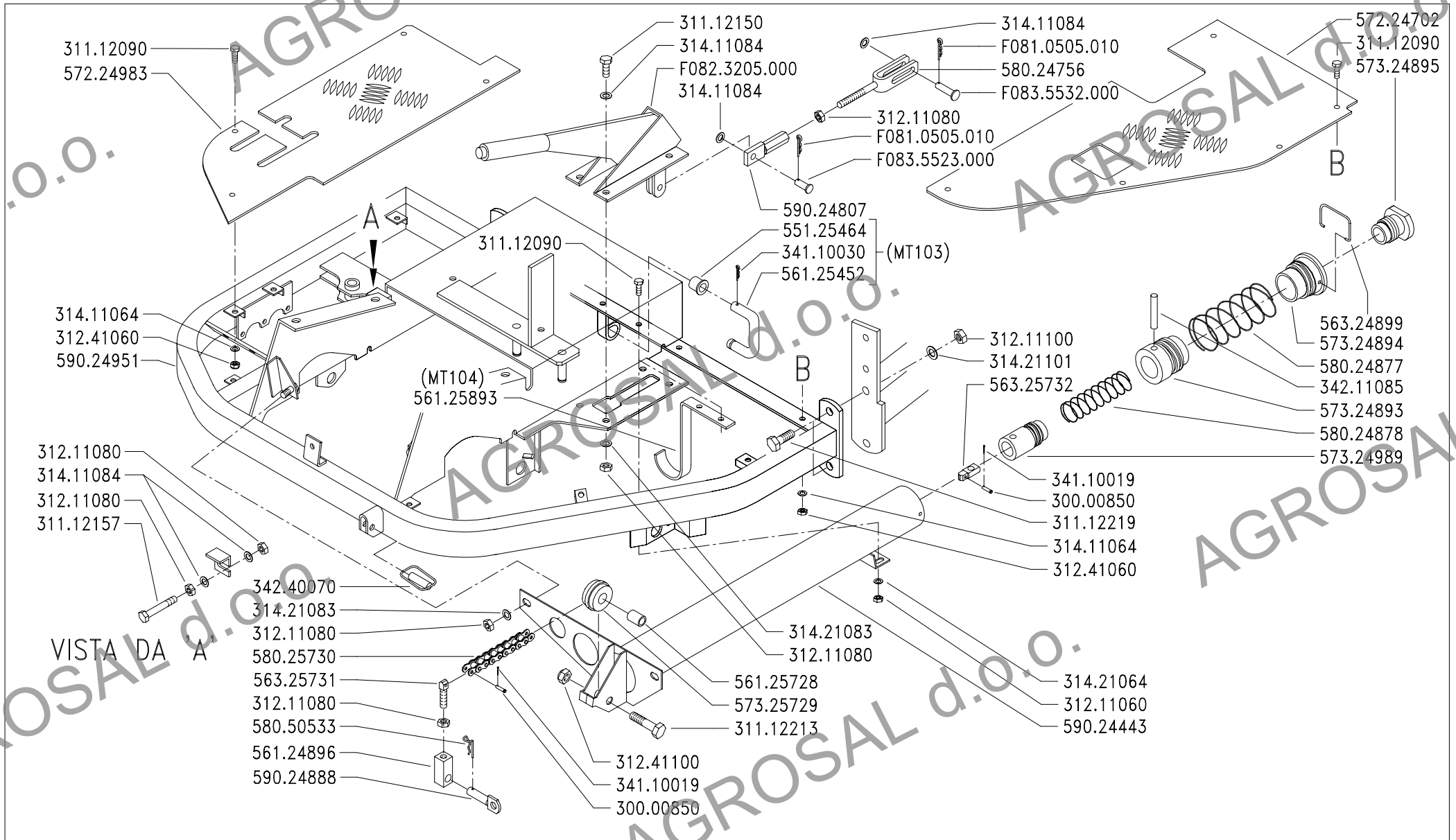

	SERIE	TELAIO ANTERIORE (MT103 - MT104)		DALLA MACCHINA DE LA MAQUINA DE LA MACHINE FROM THE MACHINE AB DER MASCHINE	Sostituisce I02/0	I02 2/1999	Mod.
	MA.TRA	FRONT FRAME (MT103 - MT104)	CHÂSSIS ANTÉRIEUR (MT103 - MT104)		Sostituye I02/0		1
		CHASSIS DELANTERO (MT103 - MT104)	VORDERWAGEN (MT103 - MT104)		Remplace I02/0		
					Replaces I02/0		
					Ersätzt I02/0		

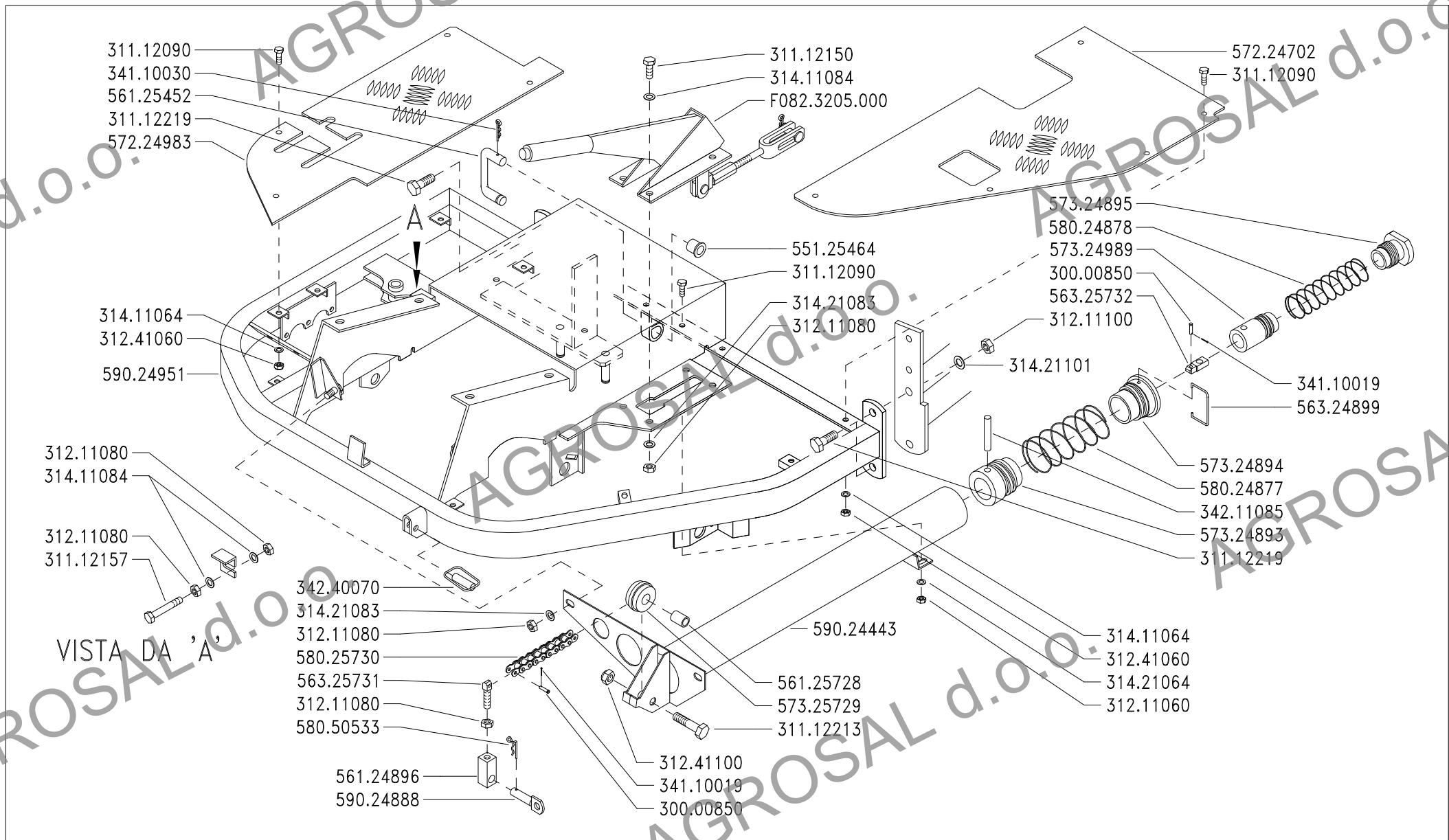

SERIE

MA.TRA

TELAIO ANTERIORE (MT103)

FRONT FRAME (MT103)

CHASSIS DELANTERO (MT103)

CHÂSSIS ANTÉRIEUR (MT103)

VORDERWAGEN (MT103)

DALLA MACCHINA
DE LA MAQUINA
DE LA MACHINE
FROM THE MACHINE
AB DER MASCHINE

PRODUZIONE 1998

PRODUCCIÓN 1998

PRODUCTION 1998

PRODUCTION 1998

N.

PRODUKTION 1998

I02

1/1999

Mod.

0

ZENNE

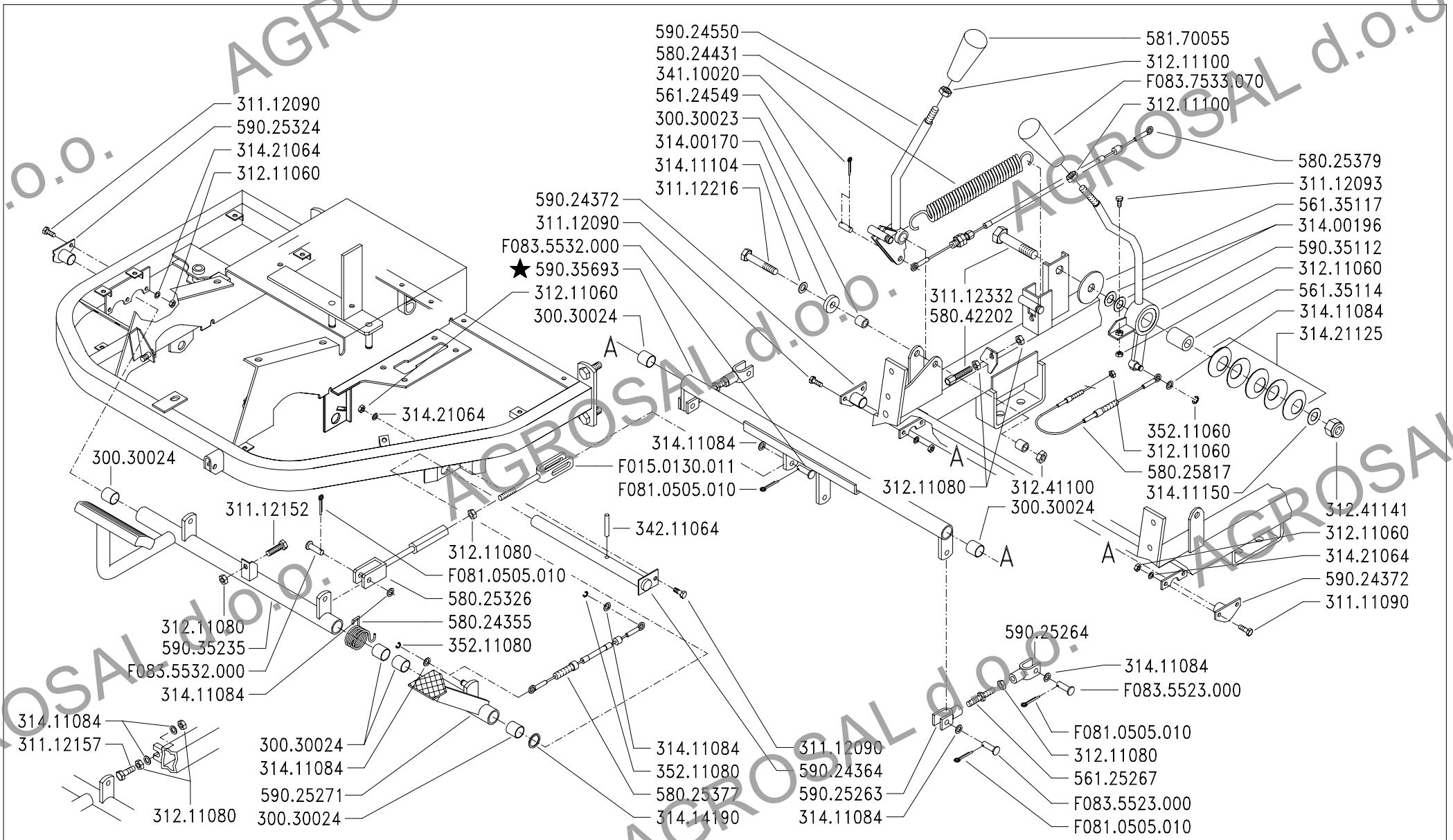

	SERIE	COMANDI (MT103 - MT104 - MT205)	DALLA MACCHINA DE LA MAQUINA DE LA MACHINE FROM THE MACHINE AB DER MASCHINE		Mod.
	MA.TRA	SYSTEM CONTROLS (MT103 - MT104 - MT205)	COMMANDES (MT103 - MT104 - MT205)		I04 3
		MANDOS (MT103 - MT104 - MT205)	STEUERN (MT103 - MT104 - MT205)	★ N.	1528

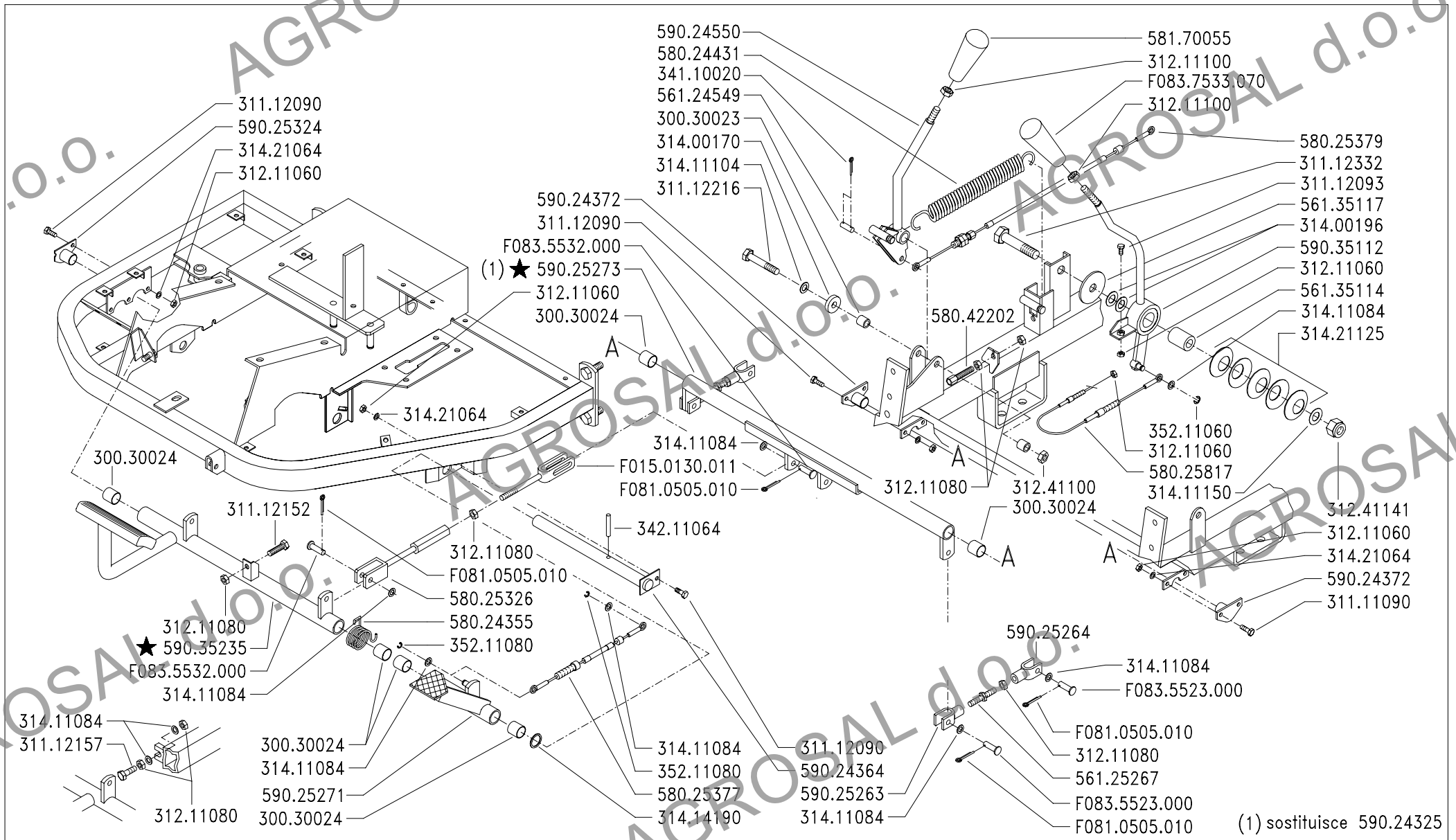

	SERIE	COMANDI (MT103 - MT104)	DALLA MACCHINA DE LA MAQUINA DE LA MACHINE FROM THE MACHINE AB DER MASCHINE		Mod.
	MA.TRA	SYSTEM CONTROLS (MT103 - MT104) MANDOS (MT103 - MT104)	COMMANDES (MT103 - MT104) STUERN (MT103 - MT104)		I04 2
			★ N.	1151	5/1999

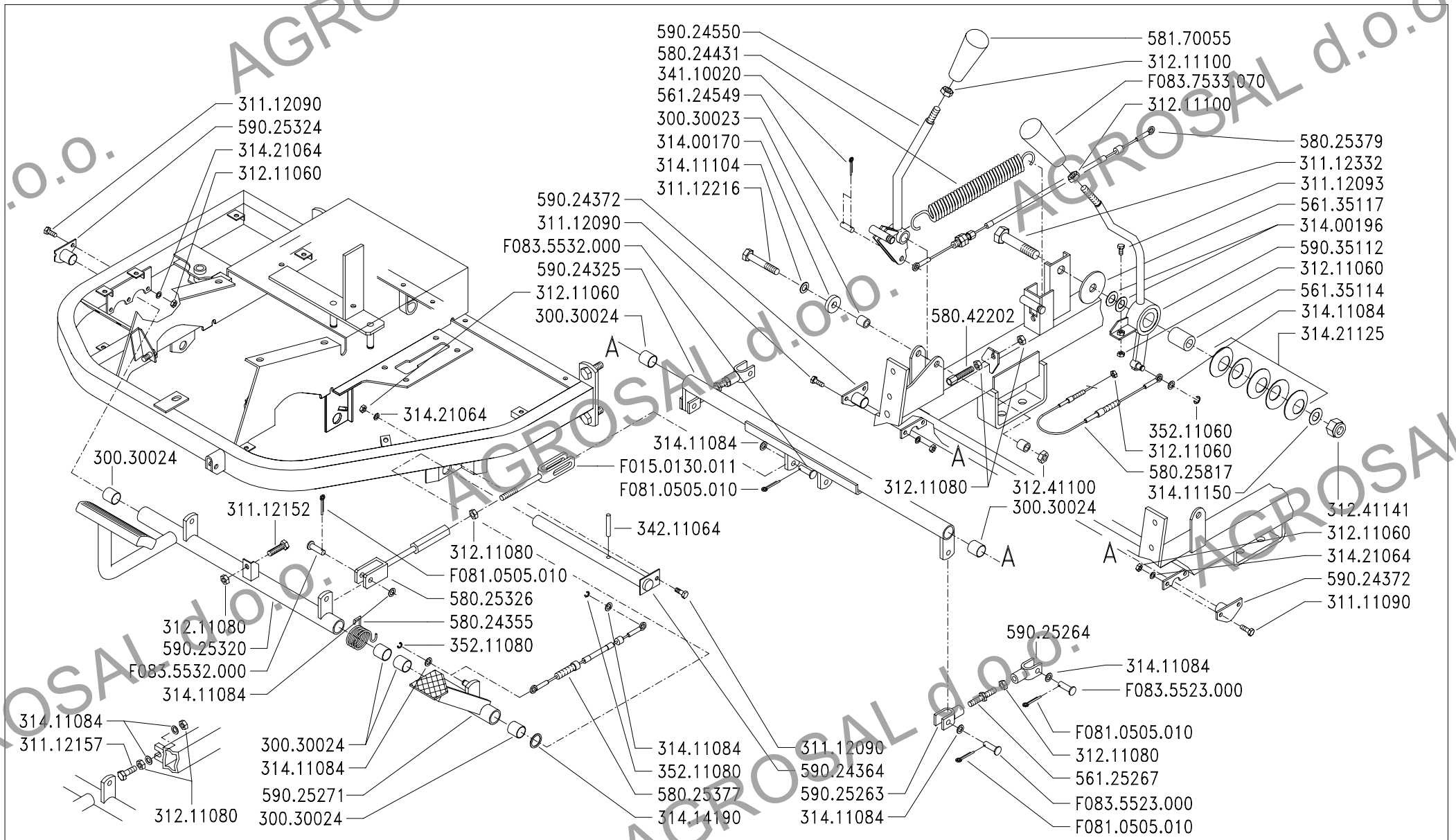

	SERIE	COMANDI (MT103 - MT104)		DALLA MACCHINA DE LA MAQUINA DE LA MACHINE FROM THE MACHINE AB DER MASCHINE	Sostituisce I04/0	I04 2/1999	Mod. 1
	MA.TRA	SYSTEM CONTROLS (MT103 - MT104)	COMMANDES (MT103 - MT104)		Sostituye I04/0		
		MANDOS (MT103 - MT104)	STEUERN (MT103 - MT104)		Remplace I04/0		
					Replaces I04/0		
					Ersätzt I04/0		

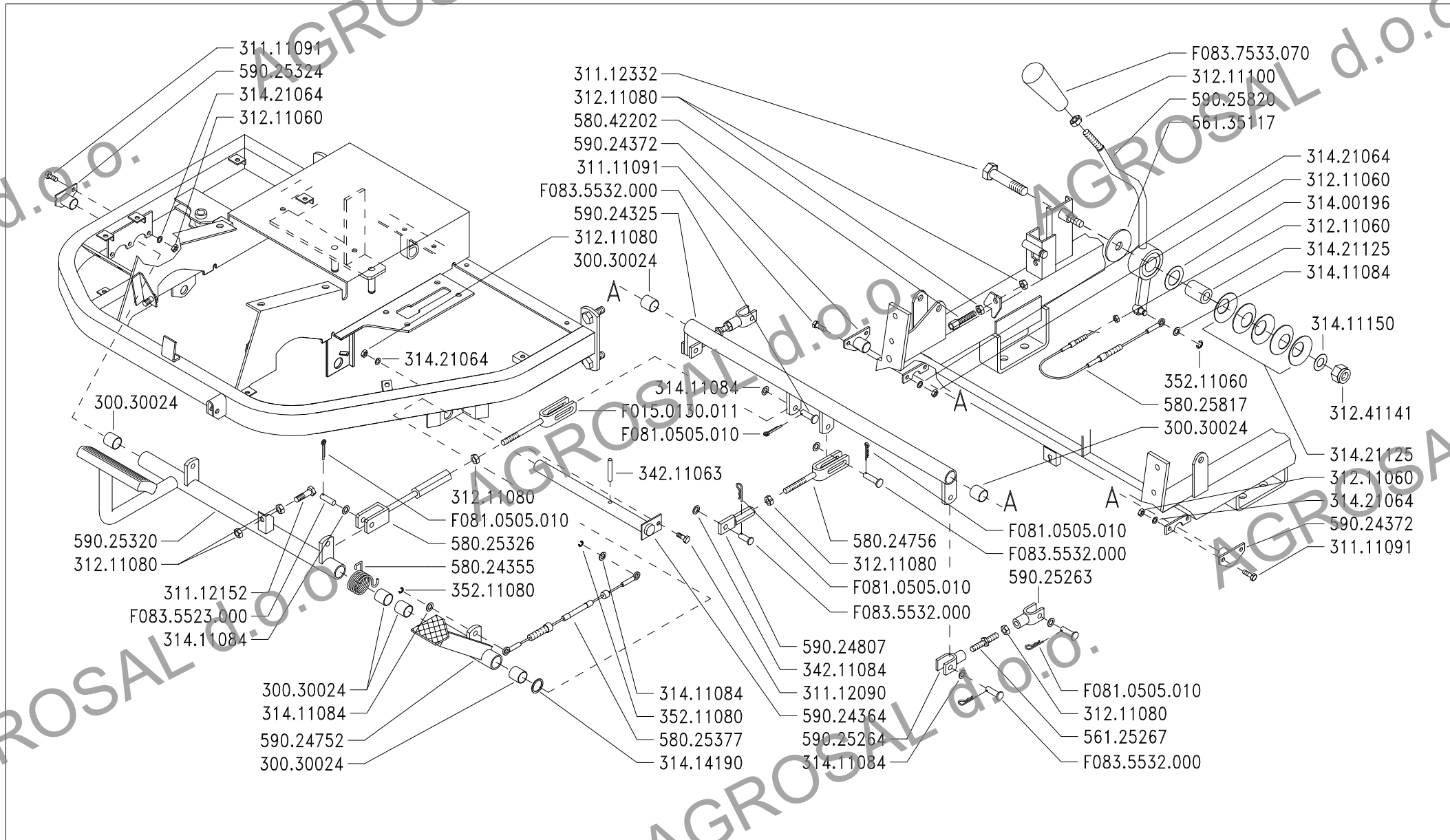

SERIE

MA.TRA

COMANDI (MT103)

SYSTEM CONTROLS (MT103)
MANDOS (MT103)

COMMANDES (MT103)
STEUERN (MT103)

DALLA MACCHINA
DE LA MAQUINA
DE LA MACHINE
FROM THE MACHINE
AB DER MASCHINE

PRODUZIONE 1998
PRODUCCIÓN 1998
PRODUCTION 1998
PRODUCTION 1998
PRODUKTION 1998

N.

I04
0
1/1999

Mod.

ZENNE

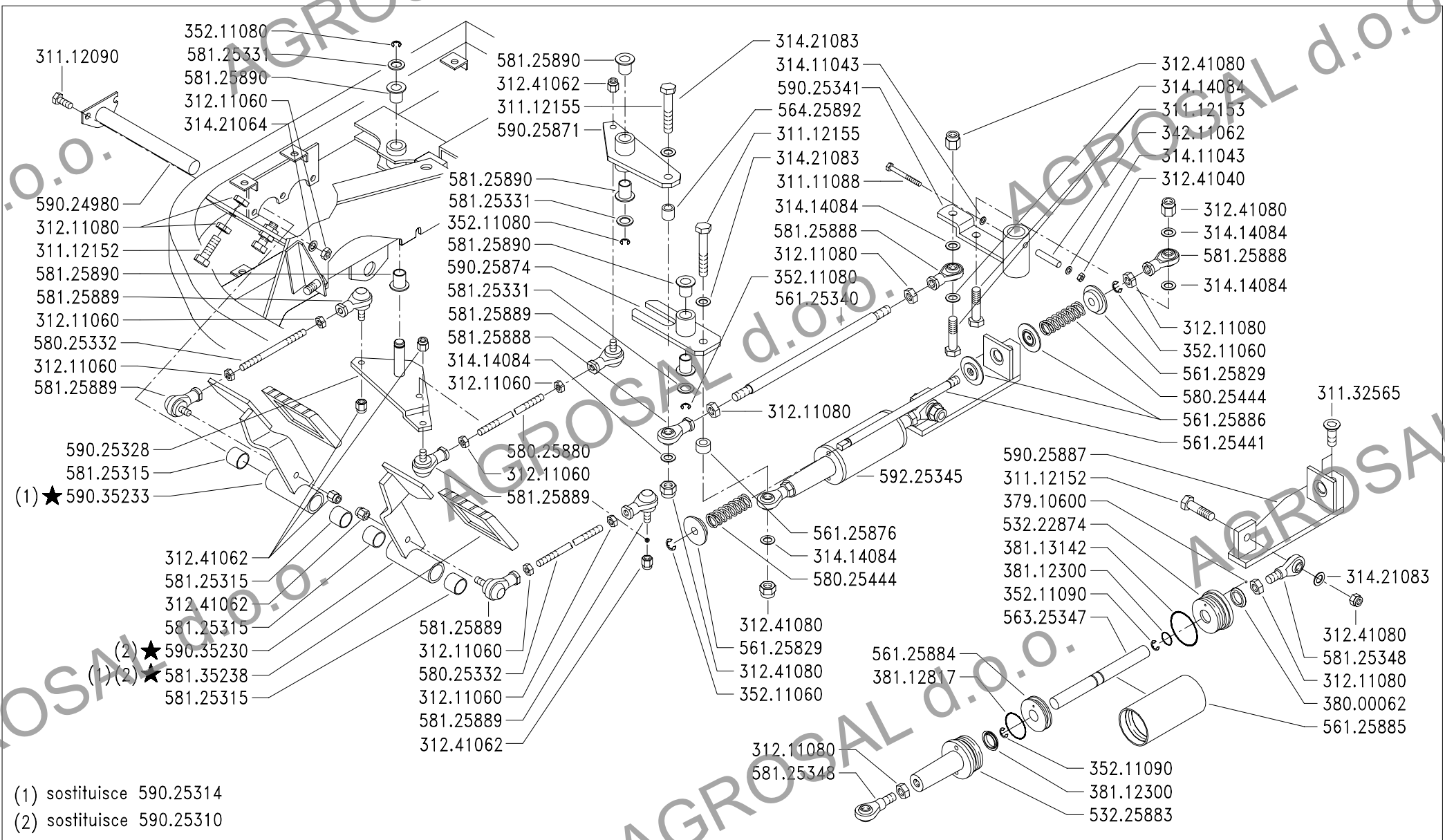

(1) sostituisce 590.25314
(2) sostituisce 590.25310

	SERIE	COMANDI (MT103 - MT104 - MT205)		DALLA MACCHINA DE LA MAQUINA DE LA MACHINE FROM THE MACHINE AB DER MASCHINE		I05 9/1999	Mod.
	MA.TRA	SYSTEM CONTROLS (MT103 - MT104 - MT205)	COMMANDES (MT103 - MT104 - MT205)				
		MANDOS (MT103 - MT104 - MT205)	STEUERN (MT103 - MT104 - MT205)				
					★ N.		1195

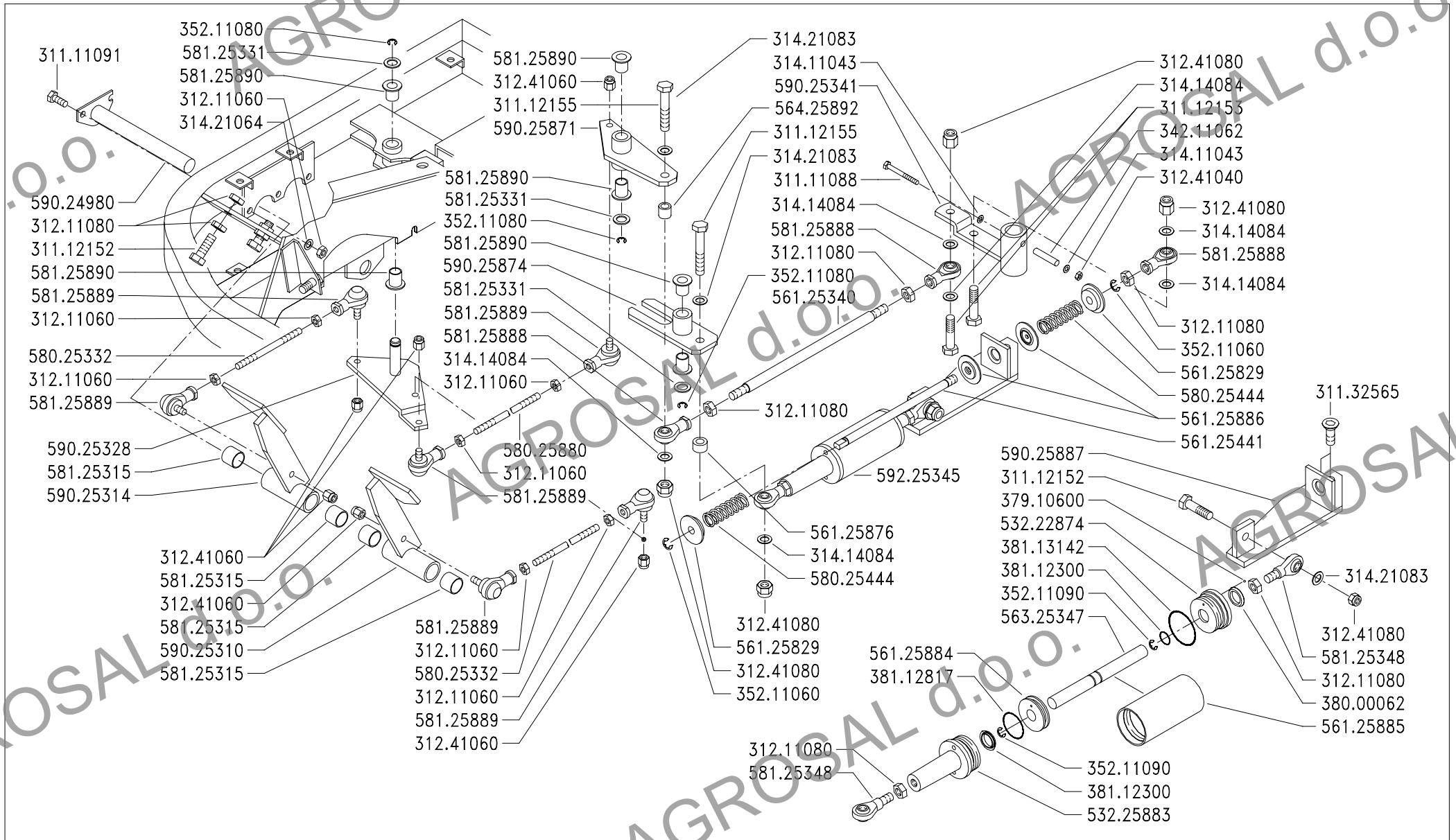

	SERIE	COMANDI (MT103 - MT104)		DALLA MACCHINA DE LA MAQUINA DE LA MACHINE FROM THE MACHINE AB DER MASCHINE	Sostituisce I05/0	I05 2/1999	Mod. 1
	MA.TRA	SYSTEM CONTROLS (MT103 - MT104)	COMMANDES (MT103 - MT104)		Sostituye I05/0		
	MANDOS (MT103 - MT104)	STEUERN (MT103 - MT104)	Replaces I05/0				
			Ersätzt I05/0				
			N.				

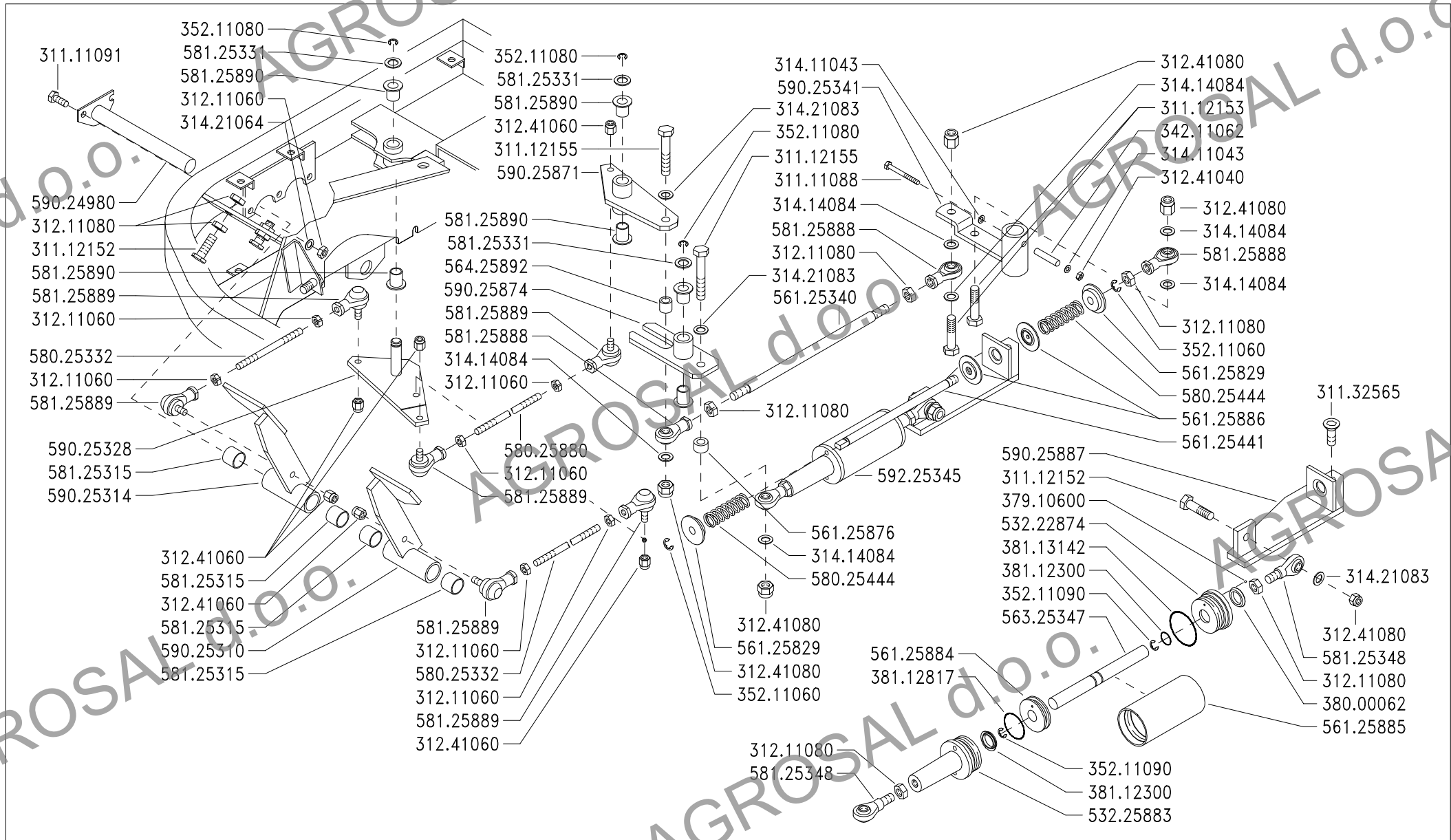

SERIE

MA.TRA

COMANDI (MT103)

SYSTEM CONTROLS (MT103)
MANDOS (MT103)

COMMANDES (MT103)
STEUERN (MT103)

DALLA MACCHINA
DE LA MAQUINA
DE LA MACHINE
FROM THE MACHINE
AB DER MASCHINE

PRODUZIONE 1998
PRODUCCIÓN 1998
PRODUCTION 1998
PRODUCTION 1998
PRODUKTION 1998

N.

I05

1/1999

Mod.

0

ZENNE

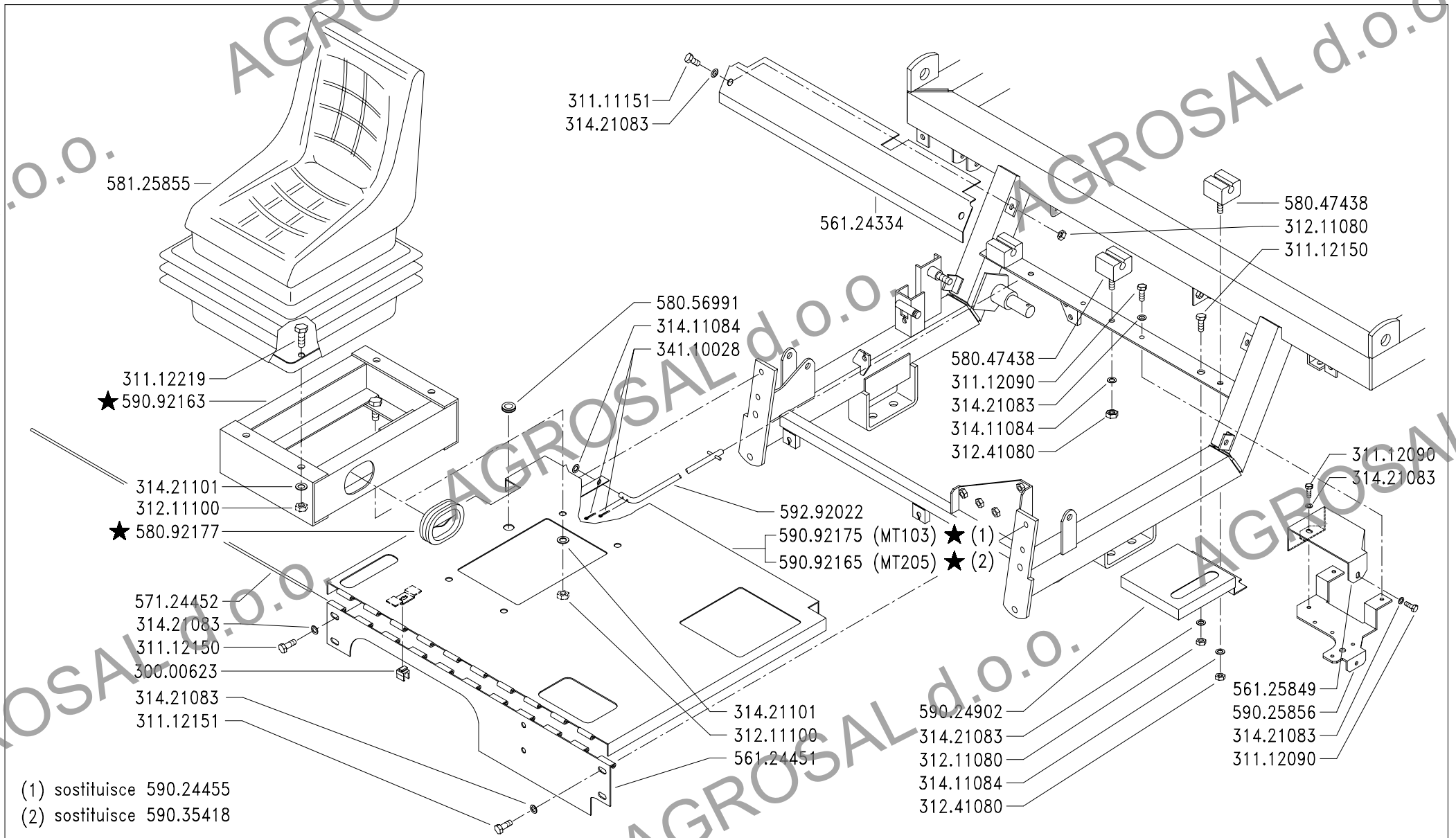

	SERIE	PIANALE SEDILE (MT103 - MT205)		DALLA MACCHINA DE LA MAQUINA DE LA MACHINE FROM THE MACHINE AB DER MASCHINE	Mod. J03 3
	MA.TRA	SEATING FLATBED (MT103 - MT205)	PLATEFORME DU SIÈGE (MT103 - MT205)		
		PLATAFORMA DEL ASIENTO (MT103 - MT205)	SITZBODEN (MT103 - MT205)	★ N.	10/2001

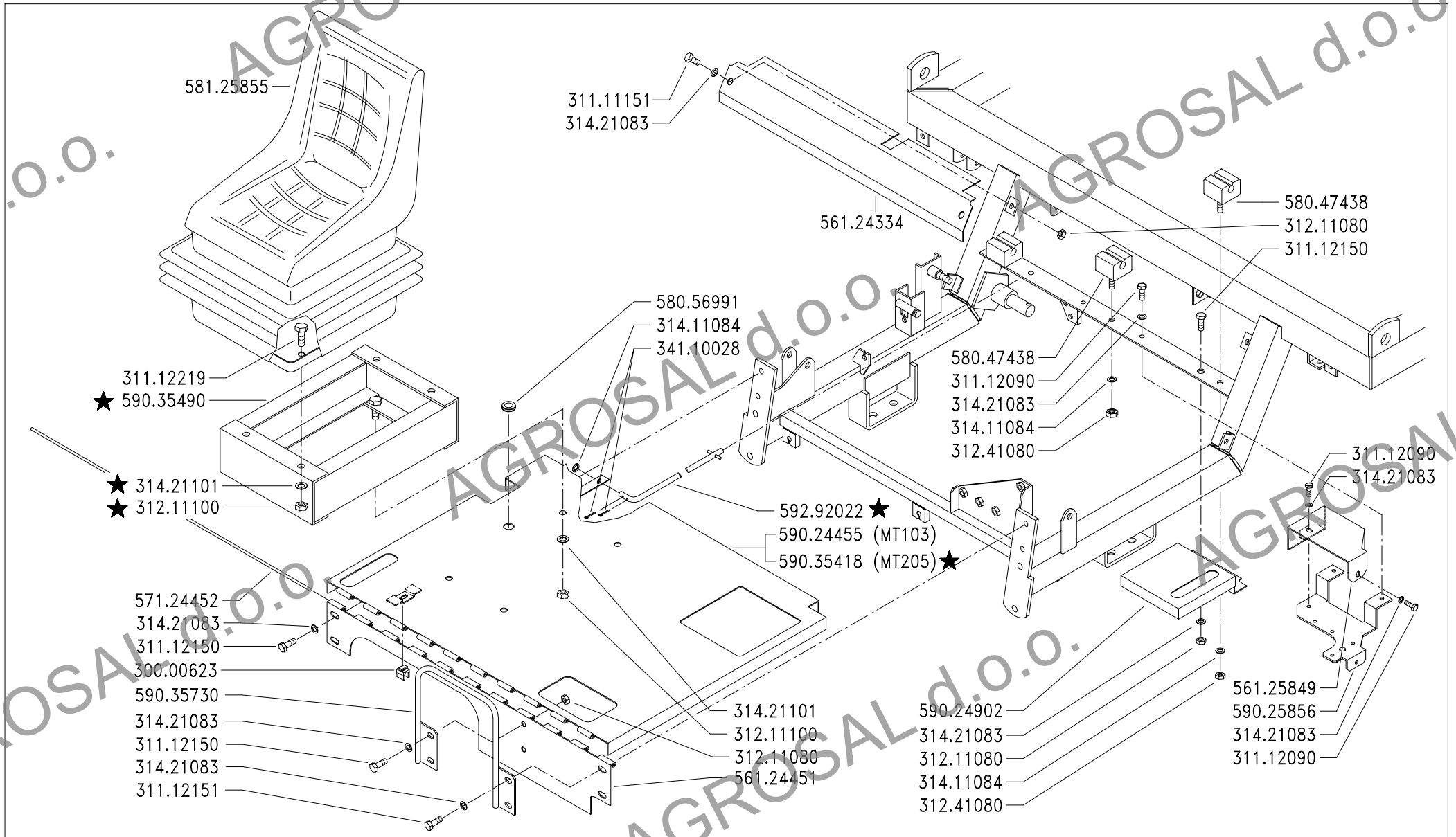

	SERIE	PIANALE SEDILE (MT103 - MT205)		DALLA MACCHINA DE LA MAQUINA DE LA MACHINE FROM THE MACHINE AB DER MASCHINE ★ N.	AGGIORNAMENTO	J03 2 5/2000	Mod.
	MA.TRA	SEATING FLATBED (MT103 - MT205)	PLATEFORME DU SIÈGE (MT103 - MT205)		APLAZAMIENTO		AGR
		PLATAFORMA DEL ASIENTO (MT103 - MT205)	SITZBODEN (MT103 - MT205)		MISE A JOUR		
					REVISION		
					ANPASSUNG		

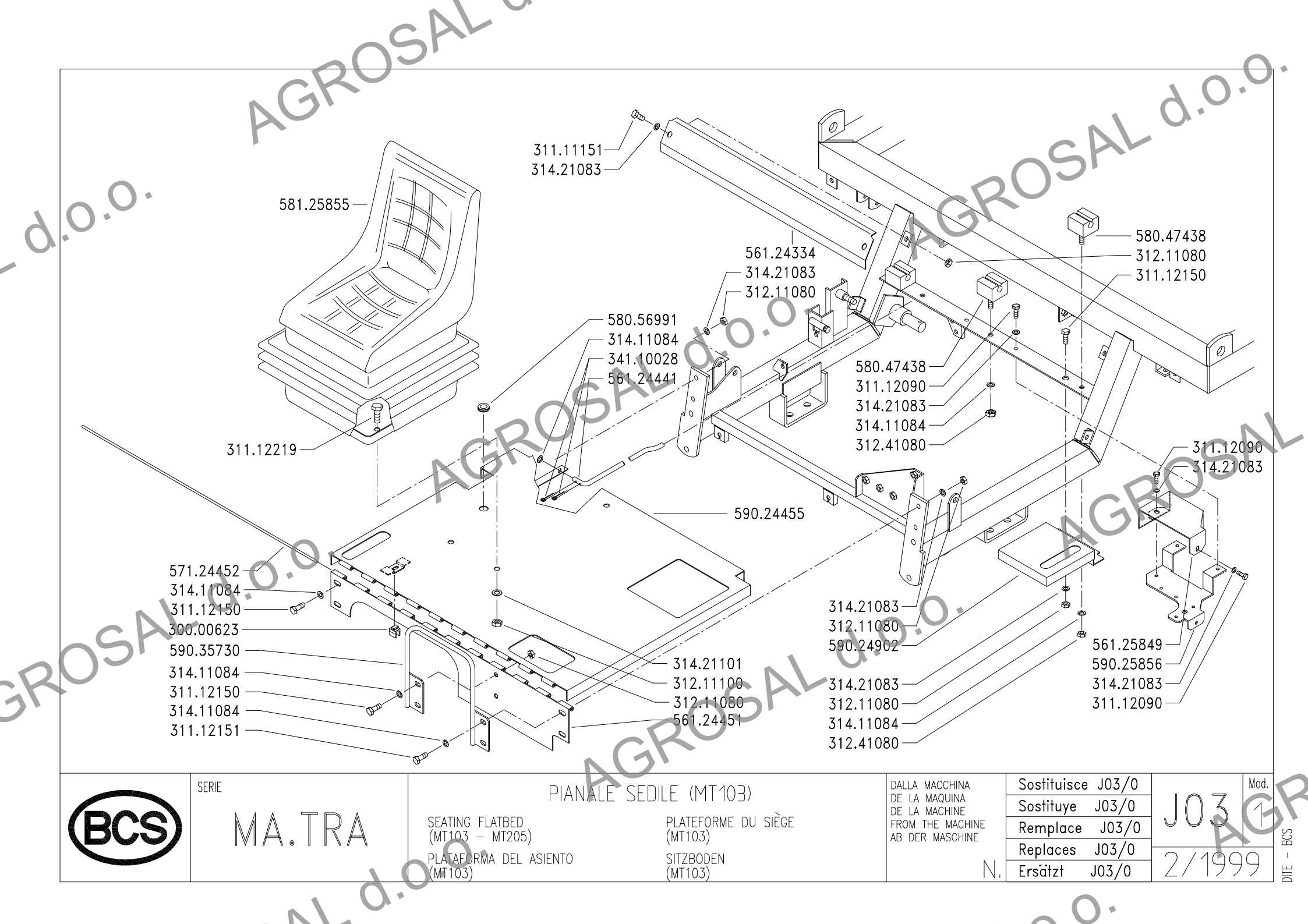

AGROSAL d.o.o.

AGROSAL d.o.o.

311.11151
314.21083

581.25855

561.24334
314.21083
312.11080

580.47438
312.11080
311.12150

580.56991
314.11084
341.10028
561.24441

580.47438
311.12090
314.21083
314.11084
312.41080

311.12219

311.12090
314.21083

590.24455

571.24452
314.11084
311.12150
300.00623
590.35730
314.11084
311.12150
314.11084
311.12151

314.21083
312.11080
590.24902
314.21083
312.11080
314.11084
312.41080

561.25849
590.25856
314.21083
311.12090

314.21101
312.11100
312.11080
561.24451



SERIE

MA.TRA

PIANALE SEDILE (MT103)

SEATING FLATBED
(MT103 - MT205)

PLATAFORMA DEL ASIENTO
(MT103)

PLATEFORME DU SIÈGE
(MT103)

SITZBODEN
(MT103)

DALLA MACCHINA
DE LA MAQUINA
DE LA MACHINE
FROM THE MACHINE
AB DER MASCHINE

Sostituisce	J03/0
Sostituye	J03/0
Remplace	J03/0
Replaces	J03/0
Ersätzt	J03/0

J03
1
2/1999

Mod.

N.

DITE - BCS

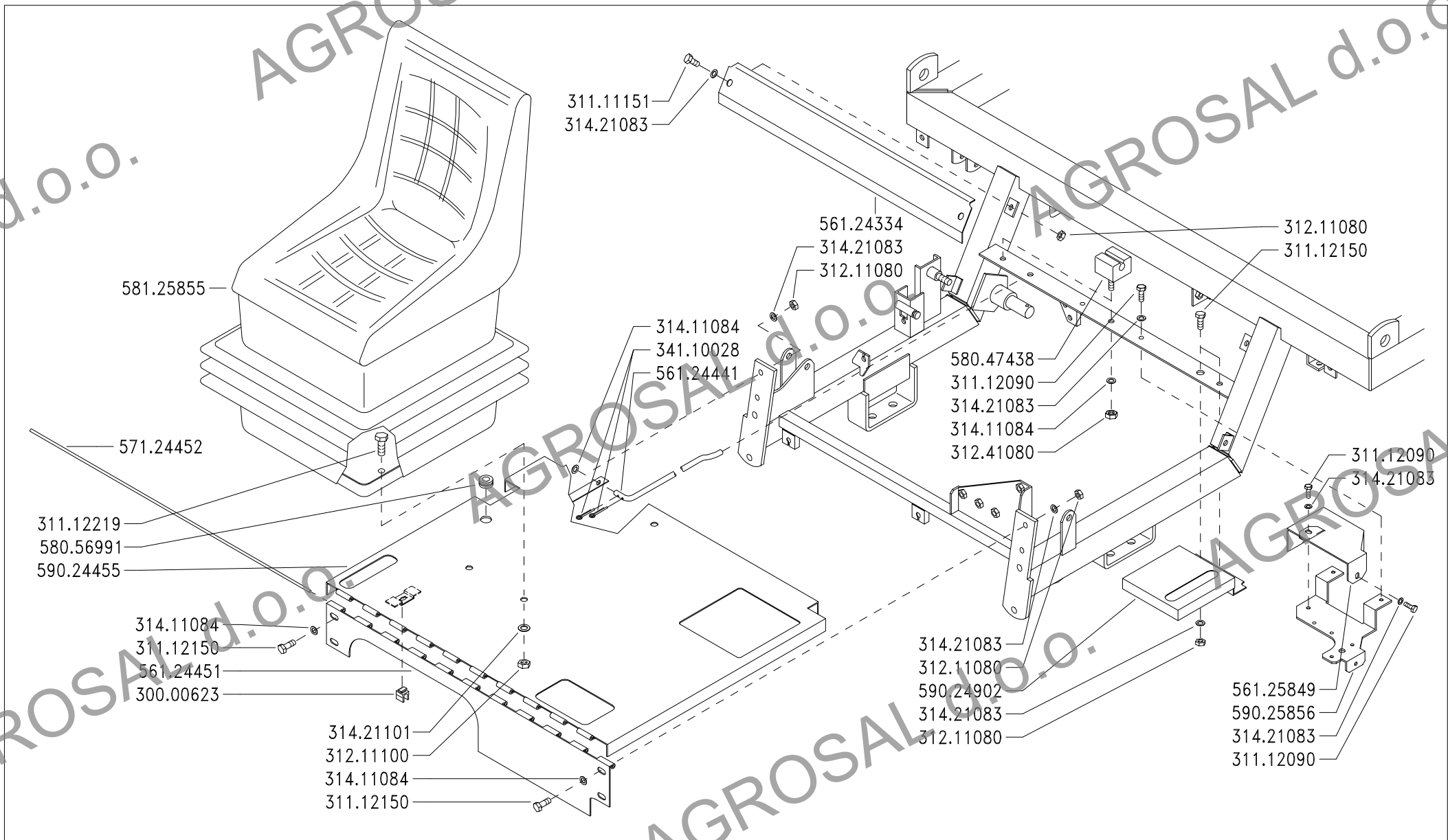

SERIE

MA.TRA

PIANALE SEDILE (MT103)

SEATING FLATBED (MT103)
PLATAFORMA DEL ASIENTO (MT103)

PLATEFORME DU SIÈGE (MT103)
SITZBODEN (MT103)

DALLA MACCHINA
DE LA MAQUINA
DE LA MACHINE
FROM THE MACHINE
AB DER MASCHINE

PRODUZIONE 1998
PRODUCCIÓN 1998
PRODUCTION 1998
PRODUKTION 1998

N.

J03

1/1999

Mod.

0

ZENNE

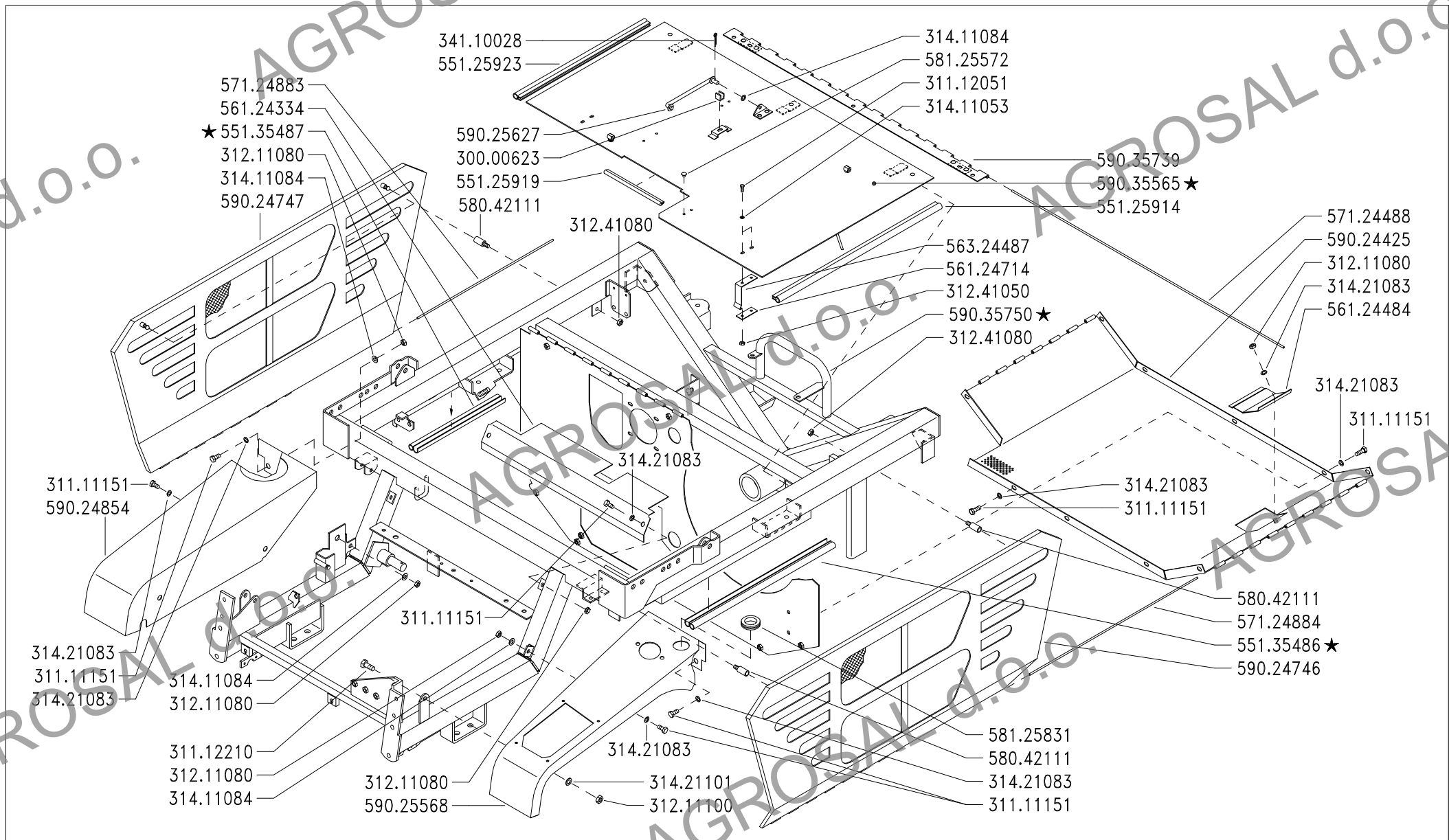

SERIE
MA.TRA

TELAIO E PROTEZIONI (MT205)

FRAME AND PROTECTIONS (MT205) CHÂSSIS ET PROTECTIONS (MT205)
 CHASIS Y PROTECCIONES (MT205) GESTELL UND ABSICHERUNGEN (MT205)

DALLA MACCHINA
 DE LA MAQUINA
 DE LA MACHINE
 FROM THE MACHINE
 AB DER MASCHINE

★N.

1421

Mod.
K03 2
10/2000

ZENNE