

AGROSAL d.o.o.

BCS

600/700



AGROSAL d.o.o.

*Gregorčičeva ulica 38, 5270 Ajdovščina
telefon: 05 368 90 96, fax: 05 368 90 97
e-mail: info@agrosal.si, www.agrosal.si*

IT1	INDICE DELLE TAVOLE INDEX OF TABLES REPERTOIRE DES PLANCHES INDICE DE FIGURAS TAFELVERZEICHNIS	04	SCATTI LIBERI FREE WHEEL DEVICES DECLABOTAGES POUR ROUES DISPOSITIVOS ESCAPE FREIRADAUSLOSUNGEN
IT2	INDICE DELLE TAVOLE INDEX OF TABLES REPERTOIRE DES PLANCHES INDICE DE FIGURAS TAFELVERZEICHNIS	05	ATTACCO RAPIDO ATTREZZI QUICK HITCH FOR IMPLEMENTS ATTACHE RAPIDE ACCESSOIRES ENGANCHE RAPIDO APEROS SCHNELLVERBINDUNG FÜR ARBEITSGERÄTE
IC1	INDICE DEI CODICI PART NUMBER INDEX INDEX DES REFERENCES INDICE DE LOS CODIGOS INDEX DER TEILNUMMERN	06	ADATTATORI ADAPTERS ADAPTATEURS ADAPTANTES PAßTÜCKE
IC2	INDICE DEI CODICI PART NUMBER INDEX INDEX DES REFERENCES INDICE DE LOS CODIGOS INDEX DER TEILNUMMERN	07	COMANDO FRESA ROTARY HOE CONTROL COMMANDE FRAISE MANDO FRESADORA FRÄSERANTRIEB
IC3	INDICE DEI CODICI PART NUMBER INDEX INDEX DES REFERENCES INDICE DE LOS CODIGOS INDEX DER TEILNUMMERN	07A	COMANDO FRESA (746) ROTARY HOE CONTROL COMMANDE FRAISE MANDO FRESADORA FRÄSERANTRIEB
IC4	INDICE DEI CODICI PART NUMBER INDEX INDEX DES REFERENCES INDICE DE LOS CODIGOS INDEX DER TEILNUMMERN	08	COLTELLI FRESA ROTARY HOE KNIVES COUTEAUX FRAISE CUCHILLAS FRESADORA FRÄSERMESSER
IC5	INDICE DEI CODICI PART NUMBER INDEX INDEX DES REFERENCES INDICE DE LOS CODIGOS INDEX DER TEILNUMMERN	08A	COLTELLI FRESA (746) ROTARY HOE KNIVES COUTEAUX FRAISE CUCHILLAS FRESADORA FRÄSERMESSER
IC6	INDICE DEI CODICI PART NUMBER INDEX INDEX DES REFERENCES INDICE DE LOS CODIGOS INDEX DER TEILNUMMERN	09	COFANO FRESA ROTARY HOE HOOD COFFRE FRAISE REVESTIMIENTO FRESADORA FRÄSERABDECKAUBE
IC7	INDICE DEI CODICI PART NUMBER INDEX INDEX DES REFERENCES INDICE DE LOS CODIGOS INDEX DER TEILNUMMERN	09A	COFANO FRESA (746) ROTARY HOE HOOD COFFRE FRAISE REVESTIMIENTO FRESADORA FRÄSERABDECKAUBE
IC8	INDICE DEI CODICI PART NUMBER INDEX INDEX DES REFERENCES INDICE DE LOS CODIGOS INDEX DER TEILNUMMERN	10	COMANDO BARRA BAR CONTROL COMMANDE BARRE MANDO BARRA MÄHBALKENANTRIEB
IC9	INDICE DEI CODICI PART NUMBER INDEX INDEX DES REFERENCES INDICE DE LOS CODIGOS INDEX DER TEILNUMMERN	11	COMANDO A BAGNO D' OLIO OIL BATH CONTROL COMMANDE A BAIN DE L' HUILE MANDO A BAÑO DE ACEITE ÖLBADANTRIEB
01	FRENO Ø 25 BRAKE FREIN FRENO BREMSE	11A	COMANDO BARRA "DUPLEX CENTRALE" CONTROL BAR "DUPLEX C." COMMANDE BARRE "DUPLEX C." MANDO BARRA "DUPLEX C." MÄHBALKENANTRIEB "DUPLEX Z."
02	COPPIA FRENI BRAKES COUPLE COUPLE DE FREINS PAREJA FRENOS BREMSEN PAAR	12	BARRA CENTRALE S.F. "15" CUTTER BAR BARRE BARRA MÄHBALKEN
03	PROLUNGHE RUOTE WHEELS EXTENSION ECARTEURS ROUES PROLUNGACION RUEDAS VERLÄNGERUNGEN FÜR RÄDER	13	BARRA "EUROPA" 1S CUTTER BAR BARRE BARRA MÄHBALKEN
	ATTREZZI ED ACCESSORI IMPLEMENTS AND ACCESSORIES OUTILS ET ACCESSOIRES APEROS Y ACCESORIOS ARBEITSGERÄTE UND ZUBEHÖR 600/700 serie 94	INDICE DELLE TAVOLE INDEX OF TABLES REPERTOIRE DES PLANCHES INDICE DE FIGURAS TAFELVERZEICHNIS	
		IT1	Rev. 1
		1/2004	

13A	BARRA "DUPLEX CENTRALE" BAR "DUPLEX CENTRAL" BARRA "DUPLEX CENTRAL" MÄHBALKEN "DUPLEX ZENTRAL"	25	DECESPUGLIATORE cm. 80 HEAVY DUTY MOWER DEBROUSSAILLEUSE DESBROZADORA SICHELMÄHER
14	PROTEZIONE PROTECTION PROTECTION PROTECCION SCHUTZ	26	DECESPUGLIATORE cm. 80 HEAVY DUTY MOWER DEBROUSSAILLEUSE DESBROZADORA SICHELMÄHER
14A	PROTEZIONE (650-740) PROTECTION PROTECTION PROTECCION SCHUTZ	27	SPAZZANEVE SNOW THROWER CHASSE NEIGE LANZANIEVE SCHNEESCHLEUDER
14B	PROTEZIONE "DUPLEX CENTRALE" PROTECTION "DUPLEX C." PROTECTION "DUPLEX C." PROTECCION "DUPLEX C." SCHUTZ "DUPLEX Z."	28	SPAZZANEVE SNOW THROWER CHASSE NEIGE LANZANIEVE SCHNEESCHLEUDER
15	BARRA LATERALE S.F. "1S" (600) CUTTER BAR BARRE BARRA MÄHBALKEN	29	LAMA SPAZZANEVE cm. 100 DOZER BLADE LAME DE CHASSE NEIGE PLANCHA QUITANIEVE SCHNEEKETTEN MESSER
16	BARRA LATERALE "EUROPA" 1S CUTTER BAR BARRE BARRA MÄHBALKEN	30	PRESA DI FORZA UNIFICATA D. 35 STANDARD POWER TAKE OFF D. 35 PRISE DE FORCE UNIFIÉE D. 35 TOMA DE FUERZA UNIFICADA D. 35 ZAPFWELLE D. 35
17	PROTEZIONE BARRA LATERALE "1S" CUTTER BAR PROTECTION PROTECTION BARRE PROTECCION BARRA MÄHBALKEN SCHUTZ	31	TRENCHER TRENCHER TRENCHER TRENCHER TRENCHER
18	CARRELLO DI TRASFERIMENTO TRAVEL CAR SULKY POUR SE DEPLACER CARRO DESPLAZAMIENTO FÄHRERSITZ	32	TRENCHER TRENCHER TRENCHER TRENCHER TRENCHER
19	CARRELLO LAVORO WORK SULKY SULKY POUR TRAVAILLER CARRO DE TRABAJO FÄHRERSITZ		
20	PROLUNGHE ATTREZZI IMPLEMENT EXTENSIONS ECARTEURS OUTILS PROLUNGACION APEROS VERLANGERUNGEN FÜR ARBEITSGERÄTE		
21	TOSAERBA LAWN MOWER TONDEUSE CORTACESPED RASENMÄHER		
22	TOSAERBA cm. 56 LAWN MOWER TONDEUSE CORTACESPED RASENMÄHER		
23	TOSAERBA A 2 LAME LAWN MOWER TONDEUSE CORTACESPED RASENMÄHER		
24	TOSAERBA A 2 LAME LAWN MOWER TONDEUSE CORTACESPED RASENMÄHER		
	ATTREZZI ED ACCESSORI IMPLEMENTS AND ACCESSORIES OUTILS ET ACCESSOIRES APEROS Y ACCESORIOS ARBEITSGERÄTE UND ZUBEHÖR 600/700 serie 94	INDICE DELLE TAVOLE INDEX OF TABLES REPERTOIRE DES PLANCHES INDICE DE FIGURAS TAFELVERZEICHNIS	
		IT2	Rev. 1
		1/2004	

codice	denominazione	tavola	codice	denominazione	tavola
F03.05017125	LEVA COMANDO PIOLO	005/0 005/1	311.12149	VITE TE M8X12 UNI 5739 8G	010/0 010/1 022/0 022/1 022/2
F08.12640050	CUSCIN. 3204 ATN9(20x47x20,60)	007/4	311.12150	VITE TE M8X20 UNI 5739 8G	001/0 012/0 012/1 012/2 012/3 013/0 013/1 013/2 013/3 013/4 013/5 015/0 015/1 015/2 016/0 016/1 016/2 016/3 023/1 026/0 026/1 031/0 13A/0 13A/1 13A/2
F08.12705000	CUSCIN. 32005 SKF	11A/0 11A/1	311.12151	VITE TE M8X25 UNI 5739 8G	007/0 007/1 007/2 007/3 007/4 008/0 008/1 008/2 008/3 009/0 009/1 009/2 013/1 013/2 013/3 013/4 013/5 016/0 016/1 016/2 016/3 016/4 016/5 026/0 026/1 032/0 07A/0
F08.28468050	IMPUGNATURA	005/1	311.12152	VITE TE M8X30 UNI 5739 8G	008/0 008/1 008/2 008/3 013/0 013/1 013/2 013/3 013/4 014/0 014/1 014/2 014/3 014/4 13A/0 13A/1 13A/2 14A/0 14A/1 14A/2 14A/3 14B/0
300.00001	INGRASSATORE M10	004/0 010/0 010/1 011/0 011/1 011/2 017/0 017/1 024/0 024/1 026/0 026/1 11A/0 11A/1 017/0 017/1 017/2 017/3	311.12153	VITE TE M8X35 UNI 5739 8G	008/0 008/1 008/2 008/3 012/4 013/0 013/1 013/2 013/3 013/4 013/5 015/3 016/0 016/1 016/2 016/3 016/4 016/5 13A/0 13A/1 13A/2
300.00005	INGRASSATORE M10 INCLINATO	017/0 017/1 017/2 017/3	311.12155	VITE TE M8X45 UNI 5739 8G	014/2 024/0 024/1
300.00006	INGRASSATORE M8x6 INCLINATO	017/0 017/1 017/2 017/3	311.12157	VITE TE M8X50 UNI 5739 8G	031/0
300.00070	CAPPELL CHIUSURA CC 52X6,5	032/0	311.12161	VITE TE M8X50 UNI 5737 8G	014/3
300.10140	SIL/BL 14X30X25X28	014/0 014/1 014/2 014/3 14A/0 14A/1 14A/2	311.12165	VITE TE C/F M8X35 DIN 6921 8G	012/5 013/5 015/4 016/5
300.10141	SIL/BL 14X30X45X49 FBNS (mr)	014/0 014/1 014/2	311.12208	VITE TE M10X16 UNI 5739 8G	016/0 016/1 016/2 016/3 016/4 016/5
300.10144	SIL/BL 14X30X25X28 SP.	014/4 14A/2 14A/3 14B/0	311.12210	VITE TE M10X20 UNI 5739 8G	012/0 012/1 012/2 012/3 012/4 012/5 015/0 015/1 015/2 015/3 015/4 017/0 017/1 017/2 017/3 09A/0
300.10145	SIL/BL 14X30X45X49 FBNL	014/3	311.12211	VITE TE M10X30 UNI 5739 8G	012/0 012/1 012/2 012/3 015/0 015/1 015/2 017/0 017/1 017/2 017/3 019/0 023/0 023/1 026/0 026/1 031/0 032/0 08A/0
300.22092	COLLARE D/SERR MAX 65	001/0	311.12212	VITE TE M10X35 UNI 5739 8G	012/4 012/5 015/3 015/4 032/0
300.40001	TAPPO 1/4 UNI 364	007/0 007/1 007/2 007/3 007/4 032/0 07A/0	311.12215	VITE TE M10X60 UNI 5737 8G	018/0 018/1 018/2
300.90251	GHIERA M25X1,5 URAMA GUK	11A/0 11A/1	311.12216	VITE TE M10X65 UNI 5737 8G	018/0 018/1 018/2 019/0
311.00201	VITE TTQ M6X12 UNI 5731 5S	031/0	311.12219	VITE TE M10X25 UNI 5739 8G	008/2 008/3 017/0 017/1 017/2 017/3 032/0
311.00779	VITE ST M8X12 UNI-ISO 4766	012/0 012/1 012/2 012/3 015/0 015/1 015/2	311.12225	VITE TE M10X55 UNI 5739 8G	019/0
311.00780	VITE ST M8X14 UNI-ISO 4766	012/4 012/5 015/3 015/4	311.12264	VITE TE M12X35 UNI 5739 8G	029/0 08A/0
311.00781	VITE STEI M8X14 UNI 5923 8G	016/0 016/1 016/2 016/3 016/4 016/5	311.12282	VITE TE M12X65 UNI 5739 8G	011/0
311.11088	VITE TE M4X40 UNI 5737 8G	024/0 024/1	311.12293	VITE TE M12X80 UNI 5737 8G	032/0
311.11089	VITE TE M5X10 UNI 5739 8G	021/0 024/0 024/1	311.12294	VITE TE M12X85 UNI 5737 8G	009/0 009/1 009/2
311.11090	VITE TE M6X10 UNI 5739 8G	027/0 027/1 027/2	311.12295	VITE TE M12X90 UNI 5737 8G	09A/0
311.11091	VITE TE M6X14 UNI 5739 8G	001/0 002/0 014/0 014/1 014/2 014/3 014/4 014/5 023/0 023/1 024/0 024/1 027/0 027/1 027/2 14A/0 14A/1 14A/2 14A/3 14B/0 027/0 027/1 027/2	311.12329	VITE TE M14X40 UNI 5739 8G	011/0 011/1 011/2 017/0 017/1
311.11101	VITE TE M6X55 UNI 5737 8G	022/0	311.12330	VITE TE M14X45 UNI 5739 8G	017/0 017/1 025/0 025/1
311.11150	VITE TE M8X12 UNI 5739 5S	023/0	311.12904	VITE TE M12X1,25X30 UNI5740 8G	010/0 011/0 011/1
311.11151	VITE TE M8X16 UNI 5739 8G	009/0 009/1 009/2 013/0 013/1 013/2 013/3 013/4 013/5 016/0 016/1 016/2 016/3 016/4 016/5 021/0 023/0 023/1	311.13092	VITE TE M8X1X15 UNI 5740 10K	13A/0 13A/1 13A/2
311.11153	VITE TE M8X25 UNI 5739 5S	030/0	311.13093	VITE TE M8X1X15 U/5740 10K ZNT	012/0 012/1 012/2 012/3 013/0 013/1 013/2 013/3 015/0 015/1 015/2 016/0 016/1 016/2 016/3 013/5
311.11165	VITE TE M8X100 UNI 5737 8G	010/0 010/1	311.14830	VITE TE M8X30 UNI 5739 10K	013/5
311.11213	VITE TE M10X30 UNI 5739 5S	012/0 012/1 012/2 012/3 015/0 015/1 015/2 015/3 015/4	311.21006	VITE TBCEI M6X16 ISO 7380 8G	010/0 010/1
311.11224	VITE TE M10X85 UNI 5737 8G	031/0	311.21013	VITE TBCEI M8X16 7380 8G ZIN/B	13A/0 13A/1 13A/2
311.11331	VITE TE M14X50 UNI 5739 8G	014/0 014/1 014/2 014/3 014/4 14A/0 14A/1 14A/2 14A/3 14B/0	311.21558	VITE TTQ M6X16 UNI 5731 5S ZNT	027/0 027/1 027/2
311.12050	VITE TE M5X16 UNI 5739 8G	024/0 024/1	311.21560	VITE TTQ M6X20 UNI 5731 5S ZNT	021/0 024/0 024/1
311.12082	VITE TE M6X12 UNI 5739 8G Z.G.	023/0 023/1 025/0 025/1 028/0 028/1			
311.12089	VITE TE M6X25 UNI 5739 8G	027/0 027/1 027/2			
311.12090	VITE TE M6X16 UNI 5739 8G	005/1 007/1 007/2 007/3 007/4 010/1 011/1 020/0 020/1 022/0 022/1 022/2 023/0 023/1 025/0 025/1 027/0 027/1 027/2 028/0 028/1 030/0 031/0			
311.12093	VITE TE M6X20 UNI 5739 8G	005/0 007/0 010/0 011/0 011/1 022/0 022/1 022/2 027/0 027/1 027/2 032/0 07A/0			
311.12097	VITE TE M6X70 UNI 5737 8G	010/0 010/1			
311.12147	VITE TE M8X18 UNI 5739 8G	013/0			
311.12148	VITE TE M8X14 UNI 5739 8G ZNT	004/0 017/0 017/1 017/2 017/3 022/0 022/1 022/2 023/0 023/1			



ATTREZZI ED ACCESSORI
IMPLEMENTS AND ACCESSORIES
OUTILS ET ACCESSOIRES
APEROS Y ACCESORIOS
ARBEITSGERÄTE UND ZUBEHÖR

600/700 serie 94

INDICE DEI CODICI

PART NUMBER INDEX

INDEX DES REFERENCES

INDICE DE LOS CODIGOS

INDEX DER TEILNUMMERN

IC1

Rev. 1

1/2004

ZENNE

codice	denominazione	tavola
311.21801	VITE TTQ M8X20 UNI 5731 5S	012/0 012/1 012/2 012/3 012/4 012/5 015/0 015/1 015/2 015/3 015/4 021/0 024/0 024/1
311.31061	VITE TSV M6X16 UNI 6109 5S	027/0 027/1
311.32563	VITE TSVEI M6X20 UNI 5933	028/0 028/1
311.32565	VITE TSVEI M8X16 UNI 5933	13A/0 13A/1 13A/2
311.52063	VITE TCEI M6X20 UNI 5931 8G	13A/0 13A/1 13A/2
311.52085	VITE TCEI M8X25 UNI 5931 8G	002/0
311.52098	VITE TCEI M10X20 UNI 5931 8G	11A/0 11A/1
311.52123	VITE TCEI M12X45 UNI 5931 8G	005/0 005/1
312.00124	DADO LAMIERA M8 DIN 7967	016/0 016/1 016/2 016/3 016/4 016/5
312.01212	DADO M12 UNI 5589 6S ZB	003/0
312.11050	DADO M5 UNI 5588 6S	021/0 024/0 024/1
312.11060	DADO M6 UNI 5588 6S	027/0 027/1 031/0
312.11080	DADO M8 UNI 5588 6S	009/0 009/1 009/2 013/0 013/1 013/2 013/3 013/4 013/5 015/3
312.11100	DADO M10 UNI 5588 6S	003/0 004/0 011/2 012/0 012/1 012/2 012/3 015/0 015/1 015/2 018/0 018/1 018/2 09A/0 11A/0 11A/1
312.11140	DADO M14 UNI 5588 6S	011/0 011/1 011/2 017/0 017/1 017/2 017/3
312.11160	DADO M16 UNI 5588 6S	028/0 028/1
312.21121	DADO M12X1,25 UNI 5587 6S	006/0 020/0 020/1
312.21151	DADO M14X1,5 UNI 5588 6S	012/4 012/5 013/0 013/1 013/2 013/3 013/4 013/5 016/0 016/1 016/2 016/3 016/4 016/5 13A/0 13A/1 13A/2
312.31080	DADO M8 UNI 5589 6S	012/1 012/2 012/3 012/4 012/5 015/1 015/2 015/4
312.31120	DADO M12 UNI 5589 6S	022/0 022/1 022/2 023/0 023/1
312.31141	DADO M14X1,5 UNI 5589 5S	022/0 022/1 022/2
312.31181	DADO M18X1,5 UNI 5589 6S	11A/0 11A/1
312.31184	DADO M20X1,5 UNI 5588 8G	011/0 011/1 011/2 11A/0 11A/1
312.41040	DADO AUTOBL M4 NORMALE	024/0 024/1
312.41050	DADO AUTOBL M5	014/1 024/0 024/1
312.41060	DADO AUTOBL M6 ALTO DIN 982	014/0 014/2 014/3 014/4 021/0 024/0 024/1 027/0 027/1 027/2 14A/0 14A/1 14A/2 14A/3 14B/0
312.41061	DADO AUTOBL M6 6S DEFORM	010/0 010/1 027/0 027/1 027/2 028/0 028/1
312.41080	DADO AUTOBL M8	001/0 002/0 008/0 008/1 008/2 008/3 010/0 010/1 011/0 011/1 011/2 012/0 012/1 012/2 012/3 012/4 012/5 014/0 014/1 014/2 014/3 014/4 015/0 015/1 015/2 015/3 015/4 021/0 023/0 023/1 024/0 024/1 025/0 025/1 026/0 026/1 14B/0
312.41084	DADO AUTOBL M8 6S FLANG DEFORM	023/0 023/1
312.41085	DADO AUTOBL M8 6S DEFORM	007/0 007/1 007/2 007/3 007/4 008/0 008/1 008/2 008/3 009/0 009/1 009/2
312.41100	DADO AUTOBL M10	008/2 008/3 018/0 018/1 018/2 019/0 023/0 023/1 025/1 026/0 026/1 027/0 027/1 027/2 031/0 032/0 08A/0
312.41101	DADO AUTOBL M10 BASSO	022/0 022/1 022/2 023/0 023/1

codice	denominazione	tavola
312.41105	DADO AUTOBL M10 DEFORM 6S	010/1 011/0 011/1 011/2 017/0 017/1 017/2 017/3 032/0 07A/0 08A/0 11A/0 11A/1
312.41120	DADO AUTOBL M12	001/0 005/0 005/1 018/0 018/1 018/2 032/0 08A/0 09A/0
312.41121	DADO AUTOBL M12 BASSO	009/0 009/1 009/2 019/0
312.41125	DADO M12 DIN 6926 FLANGIATO	011/0
312.41140	DADO AUTOBL M14 UNI 7474 BASSO	014/0 014/1 014/2 014/3 014/4 14A/0 14A/1 14A/2 14A/3 14B/0
312.41141	DADO AUTOBL M14	007/0 007/1 007/2 007/3 007/4
312.41181	DADO AUTOBL M18x1,5	07A/0
312.41182	DADO AUTOBL M18X1,5 BASSO	025/0 025/1
313.12076	PRIG M8X26X11X11 8G	010/0 010/1
313.12078	PRIG M8X32X14X14 8G	007/0 007/1 007/2 007/3 007/4
313.12085	PRIG M8X80X28X16 8G	025/0
313.12088	PRIG M8X40X14X14 8G	023/0 023/1 023/2
313.12101	PRIG M10X37X15X19 8G	022/0 022/1 022/2 023/0 023/1 032/0 07A/0
313.12102	PRIG M10X40X24X12 8G	004/0
313.12103	PRIG M10X46X24X16 8G	025/1
313.12106	PRIG M10X68X34X15 8G	022/0 022/1 022/2 023/0 023/1
313.12114	PRIG M10X50X22X14 8G	011/0 011/1 011/2 11A/0 11A/1
313.12124	PR. 52 XM12X1,25X22XM12X22 8G	006/0 020/0 020/1
313.12131	PRIG M10X80X28X16 8G DIS.58079	025/1
313.12139	PRIG M14X1,5X44X12X20 8G	013/0 013/1 013/2 013/3 013/4 013/5 016/0 016/1 016/2 016/3
313.12141	PRIG M14X1,5X48X12X20 8G	016/0 016/1 016/2 016/3 016/4 016/5 13A/0 13A/1 13A/2
313.12159	PRIG M16X55X18X22 8G	028/0 028/1
314.00181	ROSETTA 23x35/3 UNI 1749 ACC	008/0 008/1 008/2 008/3 08A/0
314.10121	ROSETTA 14x36/2,5 UNI 6593	022/1 022/2
314.10131	RONDELLA 13,5x27/1 ACC	009/0 009/1 09A/0
314.11053	ROSETTA 5,3x10 UNI 6592	024/0 024/1
314.11064	ROSETTA 6,4x12,5 UNI 6592	021/0 024/0 024/1 027/0 027/1 027/2 028/0 028/1
314.11066	ROSETTA 6,6x18 UNI 6593 ACC	027/0 027/1 027/2
314.11084	ROSETTA 8,4x17 UNI 6592	009/0 009/1 009/2 010/0 010/1 012/0 012/1 012/2 012/3 012/4 012/5 015/0 015/1 015/2 015/3 015/4 017/0 017/1 017/2 017/3 026/0 026/1 031/0
314.11091	ROSETTA 9x17/1,6 UNI 6593 ACC	027/0 027/1 027/2
314.11104	ROSETTA 10,5x18 UNI 6592	009/0 009/1 009/2 027/1 027/2 031/0 08A/0 09A/0
314.11105	ROSETTA 10,5x21 UNI 6592	027/0 027/1 027/2 09A/0
314.11130	ROSETTA 13x24 UNI 6592	032/0
314.11150	ROSETTA 15x28 UNI 6592	022/2
314.11170	ROSETTA 17x30 UNI 6592	026/0 026/1
314.12210	ROSETTA 21 UNI 1749 ACC	024/0 024/1 026/0 026/1
314.13064	ROSETTA 6,4 UNI 1739 ACC	027/0 027/1 027/2
314.14260	ROSETTA 26 UNI 1749 ACC	018/0 018/1 018/2 019/0
314.21060	SUPER RANELLA 20 DIN 6796 ZNT	011/0 011/1 011/2 11A/0 11A/1
314.21062	SUPER RANELLA 5 DIN 6796 ZNT	021/0 024/0 024/1
314.21064	SUPER RANELLA 6 DIN 6796 ZNT	027/0 027/1 027/2 031/0
314.21083	SUPER RANELLA 8 DIN 6796 ZNT	007/0 007/1 007/2 007/3 007/4 009/0 009/1 009/2 012/0 012/1 012/2 012/3

	ATTREZZI ED ACCESSORI IMPLEMENTS AND ACCESSORIES OUTILS ET ACCESSOIRES APEROS Y ACCESORIOS ARBEITSGERÄTE UND ZUBEHÖR	INDICE DEI CODICI PART NUMBER INDEX INDEX DES REFERENCES INDICE DE LOS CODIGOS INDEX DER TEILNUMMERN		IC2	Rev. 1
	600/700 serie 94			1/2004	ZENNE

codice	denominazione	tavola	codice	denominazione	tavola
		013/0 013/1 013/2 013/3	331.25312	RIBATTINO TC 5,3X12 DIS.58607	13A/0 13A/1 13A/2
		013/4 013/5 015/0 015/1	331.25314	RIBATTINO TC 5,3X14 DIS.58608	13A/0 13A/1 13A/2
		015/2 016/0 016/1 016/2	331.25316	RIBATTINO TC 5,3X16 DIS.58609	13A/1 13A/2
		016/3 016/4 016/5 022/0	341.10028	COPIGLIA A3,0X15 UNI 1336 ZINC	009/0 009/1 009/2 021/0
		022/1 022/2 023/0 023/1			024/0 024/1 09A/0
		031/0 032/0 07A/0 13A/0	341.10030	COPIGLIA A3,0X20 UNI 1336 ZINC	027/0 027/1 027/2
		13A/1 13A/2	341.10041	COPIGLIA A4X25 UNI 1336 ZINC	021/0
314.21101	SUPER RANELLA 10 DIN 6796 ZNT	010/1 011/0 011/1 011/2	341.10042	COPIGLIA A4X30 UNI 1336 ACC.	008/0 008/1 008/2 008/3
		023/0 023/1 031/0 032/0			017/0 017/1 017/2 017/3
		07A/0 11A/0 11A/1			024/0 024/1 026/0 026/1
314.21130	SUPER RANELLA 12 DIN 6796 ZNT	029/0			031/0 08A/0
314.21251	SUPER RANELLA 14 DIN 6796 ZNT	011/0 011/1 011/2 012/4	341.10051	COPIGLIA A5X40 UNI 1336 ZINC	018/0 018/1 018/2 019/0
		012/5 013/0 013/1 013/2	342.11041	SPINA ELAST.4X35 DIN 1481	010/0 010/1
		013/3 013/4 013/5 016/0	342.11042	SPINA ELAST.4X25 DIN 1481	029/0
		016/1 016/2 016/3 016/4	342.11081	SPINA ELAST.8X25 DIN 1481	14A/0 14A/1 14A/2 14A/3
		016/5 017/0 017/1 017/2	342.11083	SPINA ELAST.8X36 DIN 1481	017/0 017/1 017/2 017/3
		017/3 025/0 025/1 13A/0	342.11087	SPINA ELAST.8X20 DIN 1481	014/0 014/1 014/2 014/3
		13A/1 13A/2			014/4 11A/0 11A/1
314.21252	SUPER RANELLA 16 DIN 6796 ZNT	028/0 028/1	342.11102	SPINA ELAST.10X50 DIN 1481	028/0 028/1
314.21253	SUPER RANELLA 18 DIN 6796 ZNT	025/0 025/1 032/0 07A/0	342.13020	SPINA ELAST.4X20 SPIROL 6876	023/0 023/1
		11A/0 11A/1	342.13021	SPINA ELAST.3,0X18 SPIROL 6875	003/0
314.22064	ROSETTA EL 6,4 DIN 137-A	022/0 022/1 022/2 023/0	342.13022	SPINA ELAST.3,0X22 SPIROL 6876	027/0 027/1 027/2
		023/1 025/0 025/1 027/0	342.21080	SPINA CILIND 8X30 UNI 1707 C40	11A/0 11A/1
		027/1 027/2 028/0 028/1	342.40011	SPINA A SCATTO D=11 BS110	019/0
314.23084	ROSETTA EL 8,4 DIN 137-B	001/0 002/0 004/0 008/0	343.21060	LINGUETTA 6X6X20 PIANA	025/0 025/1
		008/1 008/2 008/3 009/0	343.21072	LINGUETTA 5X3X18 UNI 6604	11A/0 11A/1
		009/1 009/2 011/0 011/1	351.11020	ANELLO SEEGER I 20 DIN 472	005/0 005/1
		011/2 012/1 012/2 012/3	351.11032	ANELLO SEEGER I 32 DIN 472	13A/0
		013/0 013/1 013/2 014/0	351.11047	ANELLO SEEGER I 47 DIN 472	006/0 010/0 010/1 020/0
		014/1 014/2 014/3 014/4			020/1 022/0 022/1 022/2
		015/1 015/2 016/0 016/1	351.11050	ANELLO SEEGER I 50 UNI 7437	11A/0 11A/1
		016/2 016/3 017/0 017/1	351.11052	ANELLO SEEGER I 52 DIN 472	022/0 022/1 022/2 023/0
		017/2 017/3 021/0 023/0			023/1 032/0 07A/0
		023/1 024/0 024/1 025/0	351.11055	ANELLO SEEGER I 55 DIN 472	11A/0 11A/1
		025/1 026/0 026/1 14A/0	351.11062	ANELLO SEEGER I 62 DIN 472	011/0 011/1 011/2 025/0
		14A/1 14A/2 14A/3			025/1 028/0 028/1 11A/0
314.23105	ROSETTA EL 10,5 DIN 137-B	003/0 004/0 008/2 008/3			11A/1
		012/0 012/1 012/2 012/3	351.21019	ANELLO SEEGER E 19 DIN 471	023/0 023/1
		015/0 015/1 015/2 016/0	351.21030	ANELLO SEEGER E 30 DIN 471	006/0
		016/1 016/2 016/3 016/4	351.21035	ANELLO SEEGER E 35 DIN 471	021/0 023/0 023/1
		016/5 017/0 017/1 017/2	351.21060	ANELLO SEEGER E 60 DIN 471	011/1 011/2 11A/0 11A/1
		017/3 018/0 018/1 018/2	352.11060	ANELLO SEEGER E 8 UNI 7434	027/0 027/1 027/2
		022/0 022/1 022/2 023/0	352.11080	ANELLO SEEGER E 6 UNI 7434	009/0 009/1 009/2
		023/1 025/1 026/0 026/1	371.11150	CUSCIN. 6202 (15X35X11)	010/0 010/1
		08A/0 09A/0	371.11152	CUSCIN. 6302 (15X42X13) SKF	011/0 011/1 011/2 11A/0
314.23130	ROSETTA EL 13 DIN 137-B	003/0 005/0 005/1 006/0			11A/1
		009/0 009/1 009/2 018/0	371.11170	CUSCIN. 6203 (17X40X12)	023/0 023/1
		018/1 018/2 019/0 020/0	371.11200	CUSCIN. 6004 (20X42X12)	007/0 007/1 007/2 007/3
		020/1 022/0 023/0 023/1			007/4
		08A/0 09A/0	371.11201	CUSCIN. 6204 (20X47X14)	022/0 022/1 022/2 023/0
314.23150	ROSETTA EL 15 DIN 137-B	014/0 014/1 014/2 014/3			023/1
		014/4 022/0 022/1 14A/0	371.11250	CUSCIN. 6205 (25X52X15)	007/0 007/1 007/2 022/0
		14A/1 14A/2 14A/3 14B/0			022/1 022/2 023/0 023/1
314.23170	ROSETTA EL 17 DIN 137-B	003/0			025/0 025/1 028/0 028/1
314.24064	ROSETTA EL 6,4 UNI 1751-A	010/0 010/1			032/0 07A/0
314.31084	ROSETTA DENT.AZ 8,4 DIN 6798	017/0 017/1 017/2 017/3	371.11251	CUSCIN. 6305 (25X62X17)	011/0 011/1 011/2 025/0
315.10100	VITE A/F TE M6,3X19 UNI 6950/B	024/0 024/1			025/1
331.12530	RIBATTINO TSV 5,3X14	012/0 012/1 012/2 012/3	371.11253	CUSCIN. 6005 (25X47X12)	025/0 025/1
		012/4 012/5 013/0 013/1	371.11255	CUSCIN. 6205 (25X52X15) SKF	007/2 007/3 007/4
		013/2 013/3 015/0 015/1	371.11300	CUSCIN. 6206 (30X62X16)	028/0 028/1 032/0 07A/0
		015/2 015/3 015/4 016/0	371.11349	CUSCIN. 6007 (35X62X14) SKF	011/0 011/1 011/2 11A/0
		016/1 016/2 016/3			11A/1
331.12531	RIBATTINO TSV 5,3X18	012/4 012/5 015/3 015/4	371.12200	CUSCIN. 6204-2RS (20X47X14)	010/0 010/1 028/0 028/1
331.12533	RIBATTINO TSV 5,3X25	012/0 015/0	371.12203	CUSCIN. 6004-2RS (20X42X12)	011/0 011/1 011/2
331.12534	RIBATTINO TSV 5,3X16	013/1 013/2 013/3 015/3	371.12205	CUSCIN. 61804-2RS1 (20X32X7)	13A/0
		015/4 016/1 016/2 016/3	371.12229	CUSCIN. 6006 (30X55X13) SKF	11A/0 11A/1
331.12607	RIBATTINO TSV 6X24 DIS.27734	012/1 015/1	371.12230	CUSCIN. 6006-2RS1 (305513) SKF	030/0
331.12608	RIBATTINO TSV 6,5X13 DIS.48900	013/4 013/5 016/4 016/5	371.12252	CUSCIN. 6005-2RS (25X47X12)	005/0 005/1 006/0 020/0
331.12609	RIBATTINO TSV 6,5X16 DIS.48901	013/4 013/5 016/4 016/5			020/1 023/0 023/1 030/0



ATTREZZI ED ACCESSORI
 IMPLEMENTS AND ACCESSORIES
 OUTILS ET ACCESSOIRES
 APEROS Y ACCESORIOS
 ARBEITSGERÄTE UND ZUBEHÖR

600/700 serie 94

INDICE DEI CODICI

PART NUMBER INDEX

INDEX DES REFERENCES

INDICE DE LOS CODIGOS

INDEX DER TEILNUMMERN

IC3 1

1/2004

ZENNE

codice	denominazione	tavola
371.12253	CUSCIN. 6205-RS (DA 37112250)	010/0 010/1
371.13201	CUSCIN. 6304-Z (205215) GRAFF	010/0 010/1
371.41201	CUSCIN. 7204-B OBL (20X47X14)	007/0 007/1 007/2 007/3 007/4
371.41252	CUSCIN. 7205-B OBL (25X52X15)	007/0 007/1 007/2
371.41301	CUSCIN. 7206-B OBL (30X62X16)	032/0 07A/0
372.21300	CUSCIN. 30206 R/CO.30X62X17,25	11A/0 11A/1
373.32001	BOCCOLA P&V 55.558.000	010/0 010/1
379.11032	SFERA 5/16 GRADO C	022/0 022/1 022/2
381.11554	ANELLO OR 3062 (15,54X2,62)	007/0 007/1 007/2 007/3 007/4 022/0 022/1 022/2
381.11800	ANELLO OR 4075 (19,64X3,53)	025/0 025/1 032/0 07A/0
381.12200	ANELLO OR 3087 (22,00X2,62)	11A/0 11A/1
381.12500	ANELLO OR 4100 (25,00X3,53)	025/0 025/1
382.02001	PARAOLIO 25X35X7 PARAP.	007/2 007/3 007/4
382.02002	PARAOLIO 35X52X7 RP DIN 3760	032/0 07A/0
382.02499	PARAOLIO 35X62X7 PARAP.	011/0 011/1 011/2 11A/0 11A/1
382.12500	PARAOLIO 25X40X7	022/0 022/1 022/2 023/0 023/1 028/0 028/1
382.12502	PARAOLIO 25X52X7	011/0 011/1 011/2 022/0 022/1 022/2 023/0 023/1
382.12503	PARAOLIO 25X35X7	007/0 007/1
382.12842	PARAOLIO 28X42X7	007/0 007/1 007/2 007/3 007/4
382.12847	PARAOLIO 28X47X7	022/0 022/1 022/2
382.13001	PARAOLIO 30X52X10	032/0 07A/0
382.13004	PARAOLIO 30X62X10	028/0 028/1
382.13008	PARAOLIO 30X55X10 BAUSL	11A/0 11A/1
382.13500	PARAOLIO 35X47X7	025/0 025/1
382.13801	PARAOLIO 38X50X7 DIN 3760	11A/0 11A/1
382.14004	PARAOLIO 40X62X7	025/0 025/1
392.21203	PN 4.00-8 4PR CARRELL	018/0 018/1 018/2 019/0
394.14008	C/D'ARIA 8C220 PER 4.00-8	018/0 018/1 018/2 019/0
511.48428	FLANGIA FORO 25	007/0 007/1 007/2 007/3 007/4
511.48600	DISTANZIALE TOSAERBA -R- (mr)	025/0
511.49676	COPERCHIO LATERALE	032/0 07A/0
511.58075	DISTANZIALE TOSAERBA CM.30	025/1
512.43501	BUSSOLA CON FLANGIA	010/0 010/1 017/0 017/1 017/2 017/3
512.48405	CORPO CENTR.FRESA ATTEST.	007/0 007/1 007/2 007/3 007/4
512.49675	CORPO CENTRALE FRESA	032/0 07A/0
512.58953	SUPP.BARRA ATTACCO 2 FORI mr	010/0
512.59008	ATTACCO LAMA GS	013/3 016/3
512.59225	CORPO CENTRALE FRESA L=190	007/0 007/1 007/2 007/3 007/4
512.59234	CORPO CENTR.FRESA SPECIALE	007/4
513.46651	SUPPORTO COMANDO BARRA	011/0
513.46652	BUSSOLA COMANDO BARRA mr	011/0
513.46700	SCATOLA COMANDO BARRA	011/0 011/1
513.46701	MANOVELLA INTERNA RIBASSATA	011/0 011/1 011/2
513.47752	SCATOLA SPAZZANEVE	028/0 028/1
513.47773	ATTACCO SPAZZANEVE PER 3DNT	028/0 028/1
513.57850	CORPO ATTACCO RAPIDO	005/0 005/1
513.57851	BUSSOLA ATTACCO RAPIDO	005/0 005/1
513.57862	CORPO PRESA DI FORZA D=35 3DNT	030/0
513.57863	CORPO PROLUNGA MM.160 3DNT	020/0 020/1
513.57864	CORPO PROLUNGA MM.80 3DNT	020/0 020/1
513.57869	CORPO ADATTATORE	006/0
513.58500	SCATOLA COM.BARRA DUPLEX	11A/0 11A/1
513.58503	MANOVELLA INTERNA	11A/0 11A/1
513.58546	SUPPORTO COMANDO BARRA DUPLEX	11A/0 11A/1
513.58948	SCATOLA COM.BARRA GR.SECCO 1S	010/1
513.58949	SCATOLA COM.BARRA GR.B/OLIO 1S	011/2
513.58950	CANNOTTO SUPPORTO BARRA	010/0 010/1
513.58951	BUSSOLA COMANDO BARRA mr	011/0
513.58952	SUPPORTO COMANDO BARRA	011/0

codice	denominazione	tavola
513.58960	SUPPORTO COMANDO BARRA LUNGO	011/1 011/2
513.58961	BUSSOLA COMANDO BARRA LUNGA	011/1 011/2
513.58962	SUPPORTO COMANDO BARRA CORTO	011/1 011/2
513.58963	BUSSOLA COMANDO BARRA CORTA	011/1 011/2 11A/0 11A/1
513.59229	CORPO PROL.MM 80 3 FORI BLU	020/1
521.43541	SUPPORTO ATTACCO LAMA	012/4 012/5 015/3 015/4
521.46665	ATTACCO LAMA IN ACCIAIO	012/4 012/5 013/4 013/5 015/3 015/4 016/4 016/5 13A/0 13A/1 13A/2
521.58580	GUIDA INFERIORE	13A/0 13A/1 13A/2
521.58581	ATTACCO PETTINE XL	13A/0 13A/1 13A/2
521.58589	GUIDA INFERIORE	13A/0 13A/1 13A/2
523.27583	PIASTRINA SINISTRA SEMIFITTA	015/3 015/4
523.27725	DENTE	012/0 012/1 015/0 015/1
523.46697	ATTACCO LAMA	012/0 012/1 012/2 012/3 013/0 013/1 013/2 013/3 015/0 015/1 015/2 016/0 016/1 016/2 016/3
523.46715	MANOVELLA	011/0 011/1
523.51313	MOZZO PORTALAMA	021/0
523.58543	MANOVELLA COMANDO LAMA mr	11A/0
523.58587	MANOVELLA COMANDO PETTINE	11A/0 11A/1
523.58612	MANOVELLA COMANDO LAMA	11A/1
523.58968	MANOVELLA GR.BAGNO OLIO *	011/2
524.43819	MOZZO SCANALATO	004/0
524.47295	CORONA CONICA	023/0 023/1
524.47296	ALBERO DESTRO	023/0 023/1
524.47297	ALBERO SINISTRO	023/0 023/1
524.47298	PIGNONE CON. M-3	023/0 023/1
524.47299	PIGNONE CONICO	023/0 023/1
524.47314	PIGNONE CONICO LUNGO	023/0 023/1
524.47315	ALBERO TRASMISSIONE D-25	023/0 023/1
524.47363	MOZZO PORTALAMA	023/0 023/1
524.47759	CORONA CONICA Z=26	028/0 028/1
524.48969	MANOVELLA	010/0
524.49482	PIGNONE CONICO TOS./RIALZATO	022/0 022/1 022/2
524.49487	CAMPANA FRENO 12G	022/0 022/1 022/2
524.49491	RUOTA DENTATA CONICA RINFORZ	022/0 022/1 022/2
524.51305	PIGNONE CONICO	022/0 022/1 022/2
524.51310	INNESTO FRENO	022/0 022/1 022/2
524.57852	ALBERO ATTACCO RAPIDO	005/0 005/1
524.57865	ALBERO PROLUNGA MM160 3DNT	020/0 020/1
524.57866	ALBERO PROLUNGA MM80 3DNT	020/0 020/1
524.57870	ALBERO ADATT.Z3/18X15 DIN.5482	006/0
524.57874	ALBERO ADATT.Z3/18X15 DIN.5482	006/0
524.58028	ALBERO PER CORONA L=350,5	025/0 025/1
524.58030	CORONA CONICA Z=30	025/0 025/1
524.58064	PIGNONE CONICO Z=14	025/0 025/1
524.58571	ATTACCO PREMILAMA	13A/0
524.58599	ATTACCO PREMILAMA	13A/1 13A/2
524.58955	ALBERO ECCENTRICO CORTO	010/0 010/1
524.58956	ALBERO ECCENTRICO	010/0 010/1
524.58966	MANOVELLA GR.SECCO *	010/1
524.59226	PIGNONE CONICO Z=8 CORTO	007/0 007/1 007/2 007/3 007/4
524.59227	PIGNONE CONICO Z=8 FRESA MC746	032/0 07A/0
524.59230	PIGNONE CONICO Z=8	007/0 007/1 007/2 007/3 007/4
525.48510	FORCELLA	010/0 010/1
532.47305	CORPO LATERALE T/ERBA 2 LAME	023/0 023/1
532.47306	CORPO CENTRALE TOSAERBA 2 LAME	023/0 023/1
532.48198	DISTANZIALE SEMIDISCHI FRENO	001/0
532.49475	SCATOLA T/ERBA S/700	022/0 022/1 022/2
532.49480	FLANGIA DISTANZIALE	022/0 022/1 022/2
532.58026	CORPO TOSAERBA CM80	025/0
532.58082	CORPO TOSAERBA CM80	025/1
532.58570	SUPPORTO PREMILAMA ELASTICO	13A/0
541.49492	CONO FRENO 12GRADI RINF	022/0 022/1 022/2
551.02714	MANOPOLA PIATTA	009/0 009/1 009/2 021/0

	ATTREZZI ED ACCESSORI IMPLEMENTS AND ACCESSORIES OUTILS ET ACCESSOIRES APEROS Y ACCESORIOS ARBEITSGERÄTE UND ZUBEHÖR	INDICE DEI CODICI PART NUMBER INDEX INDEX DES REFERENCES INDICE DE LOS CODIGOS INDEX DER TEILNUMMERN		IC4	Rev. 1
	600/700 serie 94			1/2004	1

codice	denominazione	tavola
		08A/0
551.42076	POMOLO	027/0 027/1 027/2 031/0
551.42109	BOCCOLA	009/0 009/1 009/2 09A/0
551.42758	MANIGLIA GOMMA	024/0 024/1
551.43495	TAPPO OVALE PER PROTEZIONE	014/0 014/1 014/2 014/3
		014/4 14A/0 14A/1 14A/2
552.15102	SFERA PER SNODO	027/0 027/1 027/2
552.15132	GHIERA SPORTELLO ISPEZIONE	027/1 027/2
552.19357	BUSSOLA	021/0
552.42390	BOCCOLA	018/0 018/1 018/2 019/0
552.43904	BOCCOLA PER FUSELLO	024/0 024/1 026/0 026/1
552.47348	CONVOGLIATORE SINISTRO	024/0 024/1
552.47373	BOCCOLA PER RUCITINA	026/0 026/1
552.47778	PARASPRUZZI CM.70	027/0 027/1 027/2
552.47832	PARASPRUZZI CM.60	027/0 027/1 027/2
552.49665	MANIGLIA	023/0 023/1
552.51822	SUPPORTO VITE	027/0 027/1 027/2
552.59130	PROTEZIONE BARRA EU 0,80 LAT.	016/2 016/3 016/4 016/5
552.59131	PROTEZIONE BARRA EU 0,80	013/2 013/3 013/4 013/5
552.59132	PROTEZIONE BARRA EU 1,00	013/2 013/3 013/4 013/5
552.59133	PROTEZIONE BARRA EU 1,15	013/2 013/3 013/4 013/5
552.59134	PROTEZIONE BARRA EU 1,35	013/2 013/3 013/4 013/5
552.59135	PROTEZIONE BARRA EU 1,55	013/2 013/3 013/4 013/5
552.59136	PROTEZIONE BARRA EU 1,75	013/2 013/3 013/4 013/5
552.59529	PARASPRUZZI CM.50	027/1 027/2
561.29156	FLANGIA ALBERO	030/0
561.31068	DISTANZIALE	024/0 024/1
561.42110	PERNO PER ATTACCO	09A/0
561.42291	RONDELLA 7,0x25/4	005/0 007/0 007/1 007/2
		007/3 007/4 010/0 010/1
		011/0 011/1 011/2 022/0
		022/1 022/2 028/0 028/1
		032/0 07A/0
561.42314	RONDELLA 12,5x34/4	001/0
561.42467	PERNO SUPPORTO RUOTINA D 22	008/0 008/1 008/2 008/3
		08A/0
561.42548	BLOCCHETTO	027/0 027/1 027/2
561.43497	FONDELLO	010/0 010/1
561.43504	LEVA INCLINAZIONE BARRA	017/0 017/1 017/2 017/3
561.43506	DISTANZIALE	010/0 010/1
561.43507	PROTEZIONE ECCENTRICO	010/0 010/1
561.43513	SETTORE CON TACCHE	017/0 017/1 017/2 017/3
561.43516	COPERCHIO CUSCINETTO	010/0 010/1
561.43585	PREMILAMA DI TESTA	015/3 015/4
561.43605	COPERCHIO	025/0 025/1
561.43660	BOCCOLO 25,0x30H24	023/0 023/1
561.43820	FONDELLO	004/0
561.46692	STRISCIA PER LAMA 1,10	012/0
561.46709	STRISCIA PER LAMA (16 SEZ)	012/0
561.47199	FERMO DEFLETTORE	024/0 024/1
561.47312	ANELLO DI FERMO	023/0 023/1
561.47319	CALOTTA	023/0 023/1
561.47336	PERNO SELETTORE	023/0 023/1
561.47354	STAFFA	024/0 024/1
561.47756	COPERCHIO SCATOLA SPAZZANEVE	028/0 028/1
561.47779	SEMISUPPORTO SNODO	027/0 027/1 027/2
561.47785	ASTA REGOLAZIONE CAMINO SPAZZ	027/0 027/1 027/2
561.47786	ASTA COMANDO CAMINO SPAZZANEVE	027/0 027/1 027/2
561.47789	TUBETTO	027/0 027/1 027/2
561.48184	ANELLO SEMIASSE	006/0
561.48218	TAMBURO FRENO D 136.	001/0 002/0
561.48220	CONTRASTO GUAINA FRENO MF	001/0 002/0
561.48287	PERNO FILETTATO	031/0
561.48438	RONDELLA 15,0x31/5	007/0 007/1 007/2 007/3
		007/4
561.48625	SPINA DI REGOLAZIONE	08A/0
561.48682	TUBO CARRELLO	018/0 018/1 018/2
561.48747	ANELLO PROLUNGA A 3 DENTI	005/0 005/1
561.48904	PIASTRINA ATTACCO LAMA	013/4 016/4

codice	denominazione	tavola
561.48905	PIASTRINA ATTACCO LAMA	013/5 016/5
561.49027	SEMITELAIO CARRELLO	019/0
561.49033	RONDELLA SPECIALE	019/0
561.49311	BRACCIO ANTERIORE	019/0
561.49389	FONDELLO DI PROTEZ	010/0 010/1
561.49483	DISTANZIALE LUNGO	022/0 022/1 022/2
561.49705	ASTA COFANO	08A/0
561.49720	RIBALTA LATERALE	09A/0
561.49829	RONDELLA 12,0x20/4	005/0 005/1
561.49920	PROTEZIONE DENTI L.788	013/0 013/1
561.49928	PROTEZIONE DENTI L-1150	013/0 013/1
561.49937	PROTEZIONE DENTI L-1778	013/0 013/1
561.49938	PROTEZIONE DENTI L-1575	013/0 013/1
561.49940	PROTEZIONE DENTI L-1370	013/0 013/1
561.50559	PROTEZIONE	021/0
561.50753	DISCO DI PROTEZIONE	022/0 022/1 022/2 023/0
		023/1
561.51015	PROTEZIONE DENTI L.970	013/0 013/1
561.51306	RONDELLA 25,2x30/7	022/0 022/1 022/2
561.51334	PROTEZIONE PARAOLIO	022/0 022/1 022/2 023/0
		023/1
561.51335	SELETTORE ALTEZZA TAGLIO	021/0
561.51349	SOSTEGNO	021/0 023/0 023/1
561.51364	PERNO DEFLETTORE	021/0 024/0 024/1
561.51366	CAVALLOTTO DEFLETTORE	021/0 024/0 024/1
561.51369	TELAIO CESTELLO	021/0
561.51370	GRIGLIA CESTELLO	021/0
561.51815	PUNTONE	027/0 027/1 027/2
561.51816	SLITTA	027/0 027/1 027/2
561.51819	ANELLO DENTATO	027/0 027/1 027/2
561.51820	VITE PRINC PER SPAZZANEVE 87	027/0 027/1 027/2
561.51821	COLLARE	027/0 027/1 027/2
561.51825	PROLUNGA ASTA	027/0 027/1 027/2
561.52053	SPINA DI REGOLAZIONE	009/0 009/1 009/2
561.55170	BILANCIERE	027/0 027/1
561.55171	TIRANTE DEFLETTORE	027/0 027/1
561.55179	SOSTEGNO LEVA	027/0 027/1
561.55180	CAVALLOTTO	027/0 027/1
561.57853	DISTANZIALE	005/0 005/1
561.57854	PUNTALE	005/0 005/1
561.57856	RONDELLA 12,5x30/2,5	005/0 005/1
561.58033	DISTANZIALE H=65	025/0 025/1
561.58047	MUSETTO	026/0 026/1
561.58048	FASCIA POSTERIORE	026/0 026/1
561.58052	PROTEZIONE PARAOLIO BASSA (mr)	025/0
561.58053	PROTEZIONE PARAOLIO ALTA (mr)	025/0
561.58054	DISTANZIALE LAMA	025/0 025/1
561.58076	PROTEZIONE PARAOLIO BASSA	025/0
561.58077	PROTEZIONE PARAOLIO ALTA	025/0
561.58302	PIASTRA POSIZIONAMENTO LAMA	029/0
561.58305	PERNO DI AGGANCIAMENTO	029/0
561.58306	PERNO POSIZIONAMENTO LAMA	029/0
561.58559	PROT BARRA CENTR 1,50 DUPLEX	13A/0 13A/1 13A/2
561.58572	PERNO SUPPORTO	13A/0
561.58576	RASAMENTO	13A/0
561.58577	DISCO	13A/0
561.58613	PIASTRINA LAMA	13A/0 13A/1 13A/2
561.58626	PROT BARRA CENTR 1,80 DUPLEX	13A/2
561.58627	PROT BARRA CENTR 1,20 DUPLEX	13A/2
561.58929	DISTANZIALE	012/4 012/5 015/3 015/4
561.58934	RONDELLA 32,0x14/6	012/4 012/5 015/3 015/4
561.58943	RONDELLA 7,0x25/2	005/1 020/0 020/1 023/0
		023/1 025/0 025/1 030/0
561.58954	ANELLO DISTANZIALE	010/0 010/1
561.58982	SPESSORE BARRA EUROPA	013/4 013/5
561.59011	SPESSORE PREMILAMA	013/1 013/2 013/3
561.59020	STRISCIA PER LAMA 0,80 EUROPA	013/0
561.59021	STRISCIA PER LAMA 1,00 EUROPA	013/0
561.59022	STRISCIA PER LAMA 1,15 EUROPA	013/0



ATTREZZI ED ACCESSORI
IMPLEMENTS AND ACCESSORIES
OUTILS ET ACCESSOIRES
APEROS Y ACCESORIOS
ARBEITSGERÄTE UND ZUBEHÖR

600/700 serie 94

INDICE DEI CODICI

PART NUMBER INDEX

INDEX DES REFERENCES

INDICE DE LOS CODIGOS

INDEX DER TEILNUMMERN

IC5

Rev.

1

1/2004

ZENNE

codice	denominazione	tavola	codice	denominazione	tavola
561.59023	STRISCIA PER LAMA 1,35 EUROPA	013/0	563.58605	GUIDA LAMA ESTERNO SX	13A/2
561.59024	STRISCIA PER LAMA 1,55 EUROPA	013/0	563.58606	GUIDA LAMA ESTERNO DX	13A/2
561.59025	STRISCIA PER LAMA 1,75 EUROPA	013/0	563.58621	SPRANGA M.1,20 DUPLEX CENTR.	13A/2
561.59026	STRISCIA PER LAMA 080 EU LAT.	016/0	563.58622	STRISCIA PETTINE M.1,20	13A/2
561.59027	STRISCIA PER LAMA 0,80SF LATER	015/0	563.58623	STRISCIA DI USURA M.1,20	13A/2
561.59060	PIASTRINA PER PREMILAMA	012/2 012/3 015/2	563.58628	GUIDA LAMA INFERIORE EST.CORTO	13A/2
561.59137	SPESSORE BARRA LATERALE 1S	013/5 013/4 016/5	563.58655	RONDELLA 15x20x8 SPEC.	014/4
561.59185	SOSTEGNO	017/0 017/1 017/2 017/3	563.58891	ATTACCO BARRA EUROPA 9 FORI	013/5
561.59363	ASTA COFANO	008/0 008/1 008/2 008/3	563.58894	BARRA M.1,15 SF 1S	012/4 012/5
561.59372	ASTA REGOLAZIONE FRESA CM46	009/0 009/1 009/2	563.58897	BARRA M.1,45 SF 1S	012/4 012/5
561.59383	RIBALTA LATERALE	009/0 009/1 009/2	563.58898	GUIDA LAMA 16 SEZIONI L=1219	012/4 012/5
561.59530	TIRANTE DEFLETTORE CM 50	027/1 027/2	563.58899	GUIDA LAMA 18 SEZIONI L=1524	012/4 012/5
561.59847	ATTACCO PROTEZIONE	031/0	563.58910	PIASTRINA DI PULIZIA SF 1S	012/4 012/5 015/3 015/4
561.59849	DEFLETTORE	031/0	563.58933	GUIDA LAMA 12 SEZIONI L=925	015/3 015/4
563.27600	PIASTRA DENTE SEMIFITTO	012/2 012/3 015/2	563.58964	ANELLO DI RASAMENTO SP=1,5	011/1 011/2 11A/0 11A/1
563.27711	PIASTRINA TRIPLA DENTE SF	012/2 012/3 015/2	563.58981	ATTACCO BARRA EUROPA 5 FORI	013/4 013/5
563.27726	PIASTRINA TRIPLA SEMIFITTA	012/0 012/1 015/0 015/1	563.59003	PREMILAMA EUROPA 1S	013/3 013/4 013/5 016/3 016/4 016/5
563.43387	CONVOGLIATORE	012/0 012/1 012/2 012/3 012/4 012/5 015/0 015/1 015/2 015/3 015/4	563.59004	PREMILAMA S/FITTA 1S	012/4 012/5 015/3 015/4
563.43502	PERNO DI ARRESTO	017/1 017/2 017/3	563.59009	ATTACCO BARRA	013/1 013/2 013/3
563.46685	BARRA CENTRALE 1,40 (18 SEZ)	012/1 012/2 012/3	563.59010	ATTACCO BARRA	013/0
563.46686	BARRA CENTRALE 1,50 (20 SEZ)	012/3	563.59012	BARRA LATERALE EU M.0,80	016/0 016/1 016/2 016/3
563.46690	BARRA CENTRALE 1,10 (14 SEZ)	012/0 012/1 012/2 012/3	563.59015	SEZIONE LAMA STRETTA RIGATA	013/0 013/1 013/2 013/3 016/0 016/1 016/2 016/3
563.46693	STRISCIA DI USURA 1,10SF	012/0 012/1 012/2 012/3	563.59016	SEZIONE LAMA STRETTA LISCIA	013/0 016/0
563.46706	BARRA CENTRALE 1,27 (16 SEZ)	012/0 012/1 012/2 012/3	563.59028	BARRA LATERALE EU 1S M.0,80	016/4 016/5
563.46711	STRISCIA DI USURA 1,27SF	012/0 012/1 012/2 012/3	563.59061	PIASTRINA DI PULIZIA	013/1 013/2 013/3 016/1 016/2 016/3
563.46727	STRISCIA DI USURA 1,40SF	012/1 012/2 012/3	563.59116	PIASTRINA SINISTRA SEMIFITTA	015/0 015/1 015/2
563.46728	STRISCIA DI USURA 1,50SF	012/3	563.59117	STRISCIA DI USURA 0,80SF LAT	015/0 015/1 015/2
563.47367	LAMA SINISTRA	023/0 023/1	563.59118	PREMILAMA DI TESTA	015/0 015/1 015/2
563.47368	LAMA DESTRA	023/0 023/1	563.59179	ATTACCO SUPERIORE PROTEZ. OSC.	014/0 014/1 014/2 014/3
563.48584	DISCO FERMA CORONA	023/0 023/1 025/0 025/1	563.59180	ATTACCO INFERIORE PROTEZ OSC	014/0 014/1 014/2 014/3 014/4 14A/3 14B/0
563.48713	VITE REGOLAZIONE	003/0	563.59857	COLTELLO POSTERIOR COD 123018D	031/0
563.48914	SCIVOLO BARRA M 1,35	013/0 013/1 013/2 013/3 013/4 013/5	564.43655	RULLO 10X18	023/0 023/1 025/0 025/1
563.48915	SCIVOLO BARRA M 1,15	013/0 013/1 013/2 013/3 013/4 013/5	564.43822	SALTARELLO	004/0
563.48929	SCIVOLO BARRA EUROPA 0,80 MT	013/0 013/1 013/2 013/3 013/4 013/5	564.46667	BUSSOLA LAMA D-37	010/1 011/2
563.48930	SCIVOLO BARRA EUROPA 1 MT	013/0 013/1 013/2 013/3 013/4 013/5	564.46702	ALBERO MANOVELLA	011/0 011/1 011/2 11A/0 11A/1
563.49326	BUSSOLA	019/0	564.46718	BUSSOLA	010/0 010/1 011/0 011/1 011/2
563.49373	PREMILAMA BARRA LAT EU0,80	016/0 016/1 016/2 016/3 016/4 016/5	564.47761	ALBERO TURBINA	028/0 028/1
563.49400	ATTACCO INFERIORE	14A/0 14A/1 14A/2	564.49496	ALBERO TRASM.TOSAERBA CM56	022/0 022/1 022/2
563.49401	ATTACCO SUPERIORE	14A/0 14A/1 14A/2	564.57861	ALBERO PRESA DI FORZA D35 3DNT	030/0
563.50696	SEZIONE LAMA STRETTA RIGATA	013/4 013/5 016/4 016/5	564.58506	BARILOTTO	11A/0 11A/1
563.51303	SPESS LAM 19,8x32/1,5 C72	022/0 022/1 022/2	564.58541	ALBERO COMANDO PETTINE	11A/0 11A/1
563.51314	SPESS LAM 19,8x32/1,2 C72	022/0 022/1 022/2	564.58557	INNESTO 3 DENTI CONICO	11A/0 11A/1
563.51400	PREMILAMA	013/0 013/1 013/2 016/0 016/1 016/2	564.58558	ALBERO ECCENTRICO	11A/0 11A/1
563.51401	PIASTRINA DI PULIZIA	013/4 013/5 016/4 016/5	564.58588	BUSSOLA	11A/0
563.51402	BLOCCHETTO GUIDALAMA	013/0 013/1 013/2 013/3 013/4 013/5 016/0 016/1 016/2	564.58615	BUSSOLA	11A/1
563.55053	SCIVOLO BARRA EUROPA M.1,55	013/0 013/1 013/2 013/3 013/4 013/5	564.58616	PERNO LAMA	11A/1
563.55077	SCIVOLO BARRA EUROPA M.1,75	013/0 013/1 013/2 013/3 013/4 013/5	564.58941	INNESTO A 3 DENTI D=20	007/0 007/1 007/2 007/3 007/4 010/0 010/1 011/0 011/1 011/2 022/0 022/1 022/2 028/0 028/1
563.58563	ATTACCO SUP.PROT.OSCILLANTE	014/4 14A/3 14B/0	564.58942	INNESTO A 3 DENTI D=25	005/0 005/1 020/0 020/1 023/0 023/1 025/0 025/1 030/0
563.58566	RONDELLA 15X20X2,5 SPEC.	014/4 14A/3 14B/0	564.58944	INNESTO 3 DENTI D=25 (MC746)	032/0 07A/0
563.58578	GUIDA LAMA INFERIORE INTERNO	13A/0 13A/1 13A/2	564.58957	ALBERO ECCENTRICO B.OLIO	011/0 011/1 011/2
563.58579	GUIDA LAMA INFERIORE ESTERNO	13A/0 13A/1 13A/2	564.58958	ALBERO ECCENTRICO B.OLIO LUNGO	011/0 011/1 011/2
563.58582	SPRANGA M.1,50 DUPLEX CENTR.	13A/0 13A/1 13A/2	564.58967	PERNO LAMA	010/1 011/2 11A/0
563.58583	STRISCIA PETTINE M.1,50	13A/0 13A/1 13A/2	565.48699	MOLLA SEDILE	018/0 018/1 018/2
563.58584	STRISCIA DI USURA M.1,50	13A/0 13A/1 13A/2	565.49320	MOLLA SEDILE	019/0
563.58602	SPRANGA M.1,80 DUPLEX CENTR.	13A/2	565.49707	COLTELLO LARGO SINISTRO	08A/0
563.58603	STRISCIA PETTINE M.1,80	13A/2	565.49708	COLTELLO DESTRO LARGO	08A/0
563.58604	STRISCIA DI USURA M.1,80	13A/2	565.50648	DENTE DOPPIO	013/0 013/1 013/2 013/3 013/4 013/5 016/0 016/1



ATTREZZI ED ACCESSORI
IMPLEMENTS AND ACCESSORIES
OUTILS ET ACCESSOIRES
APEROS Y ACCESORIOS
ARBEITSGERÄTE UND ZUBEHÖR

600/700 serie 94

INDICE DEI CODICI

PART NUMBER INDEX

INDEX DES REFERENCES

INDICE DE LOS CODIGOS

INDEX DER TEILNUMMERN

IC6 1

1/2004

Rev.

ZENNE

codice	denominazione	tavola	codice	denominazione	tavola
565.50649	DENTE SEMPLICE	016/2 016/3 016/4 016/5 013/0 013/1 013/2 013/3 013/4 013/5	580.48215	MOLLA	002/0
565.58055	LAMA CM76-6MM	025/0 025/1	580.48297	FILO E GUAINA FRIZIONE/FRENI	001/0
566.55181	ANELLO PER LEVA	027/0 027/1	580.48433	COLTELLO LARGO DESTRO	008/2 008/3
571.40533	FONDELLO INFERIORE	010/0 010/1	580.48434	COLTELLO LARGO SINISTRO	008/2 008/3
572.46654	BARILOTTO	011/0 011/1 011/2	580.48791	SEDILE IMBOTTITO	018/0 018/1 018/2 019/0
572.47345	DISTANZIALE CARTER	023/0 023/1	580.49481	GUARNIZIONE	022/0 022/1 022/2
580.02052	SPILLO BC35	008/0 008/1 008/2 008/3 018/0 018/1 018/2 019/0 024/0 024/1 026/0 026/1 029/0 031/0 08A/0	580.49490	MOLLA FRENO TOSAERBA	022/0 022/1 022/2
580.02429	SERRAFILO	017/0 017/1 017/2 017/3	580.49669	FILO E GUAINA L=1280	002/0
580.02466	SEZIONE LAMA RIGATA	012/4 012/5 015/3 015/4	580.49677	GUARNIZIONE COP/IO LATERALE	032/0 07A/0
580.02975	BULLO 16X8	012/0 012/1 012/2 012/3 013/0 013/1 013/2 013/3 015/0 015/1 015/2 016/0 016/1 016/2 016/3	580.49696	GUARNIZIONE COPERCHIO P/RE	032/0 07A/0
580.27286	MOLLA	012/0 012/1 012/2 012/3 012/4 012/5 015/0 015/1 015/2 015/3 015/4 13A/0 13A/1 13A/2	580.49830	MOLLA PUNTALE	005/0 005/1 023/0 023/1
580.27782	RIBATTINO TC 5,3X15 ACC.	13A/0	580.49859	GUARNIZIONE POSTER. FRESA	007/0 007/1 007/2 007/3 007/4
580.27985	ANELLO	031/0	580.49942	MOLLA DI AGGANCIO	013/0 013/1 016/0 016/1
580.28096	SEZIONE LAME XL SP=2.5	13A/0 13A/1 13A/2	580.50512	SPINA DI SICUREZZA D8	024/0 024/1 027/0 027/1 027/2
580.28125	TIRANTE	031/0	580.50533	SPILLO D.2 PIEGATO	027/0 027/1 027/2 08A/0
580.42167	CAPOGUAINA	001/0 002/0 027/0 027/1	580.51126	ADESIVA REGOLAZ FRESA	09A/0
580.42200	SERRAFILO M6	001/0 002/0 027/0 027/1	580.51320	GUARNIZIONE SP-0,5	022/0 022/1 022/2
580.42468	RUOTINA GOMMA FORO D 22 (mr)	008/0 008/1 008/2 008/3 031/0 08A/0	580.51321	GUARNIZIONE SP-1,0	022/0 022/1 022/2
580.43391	LEVA CON FERMO D-27	001/0	580.51337	AUTOADESIVA TAGLIO TOSAERBA	021/0 023/0 023/1
580.43500	VITE SPEC M14X90	014/0 014/1 014/2 014/3	580.51361	AUTOADESIVA CONVOGLIATORE	021/0 024/0 024/1
580.43503	MOLLA	017/0 017/1 017/2 017/3	580.51365	MOLLA DEFLETTORE	021/0 024/0 024/1
580.43542	VITE SPEC M14	14A/0 14A/1 14A/2	580.51371	SACCO RACCOGLITORE TOS.MONOL.	021/0
580.43606	GUARNIZIONE	025/0 025/1	580.51372	ADESIVA PERICOLO PER TOSAERBA	021/0 023/0 023/1
580.43654	MOLLA	025/0 025/1	580.51859	AUTOADESIVA CAMINO	027/0
580.43823	MOLLA	004/0	580.52050	MOLLA REGOLAZ. COLTELLO FRESA	009/0 009/1 009/2
580.43826	ANELLO ELASTICO	004/0	580.55174	MOLLA CAMINO	027/0 027/1
580.43902	VITE A/F M8X30 12K	001/0	580.55182	FILO E GUAINA BILANCIERE	027/0 027/1
580.46661	GUARNIZIONE SCATOLA	011/0 011/1 011/2	580.55194	MANETTINO SPAZZANEVE	027/0 027/1
580.46666	VITE PER ATT.LAMA IN ACC.	012/4 012/5 013/4 013/5 015/3 015/4 016/4 016/5 13A/0 13A/1 13A/2	580.56750	LEVA DOPPIA D27 CTA (133706)	002/0
580.46677	SLITTA COMPLETA DI VITI	013/0 013/1 013/2 013/3 013/4 013/5 016/0 016/1 016/2 016/3 016/4 016/5	580.57724	ADESIVA MANUALE ISTRUZIONI	09A/0
580.46689	VITE SPEC M14X75	014/4 14A/3	580.58522	VITE TSVEI M8X1X14 - 10.9	13A/0 13A/1 13A/2
580.46698	VITE CONICA M8X1 12K	012/0 012/1 012/2 012/3 013/0 013/1 013/2 013/3 015/0 015/1 015/2 016/0 016/1 016/2 016/3	580.58562	VITE SPECIALE M14X45	14B/0
580.46699	GRANO M 18X1,5 - 12K	012/0 012/1 012/2 012/3 013/0 013/1 013/2 013/3 015/0 015/1 015/2 016/0 016/1 016/2 016/3	580.58652	VITE SPECIALE M14x80	014/4
580.46707	VITE SPEC M10X25 8G	012/0 012/1 012/2 012/3 015/0 015/1 015/2	580.58920	VITE SPEC M10X35	012/5 015/3 015/4
580.46922	ADESIVA COFANO FRESA	09A/0	580.58930	PRIG M14X1,5X58X12X20	015/3 015/4
580.47321	GUARNIZIONE LATERALE	023/0 023/1	580.59007	VITE CONICA M8X1X21	013/3 016/3
580.47322	GUARNIZIONE CENTRALE	023/0	580.59014	SEZIONE LAMA	012/0 012/1 012/2 012/3 015/0 015/1 015/2
580.47353	MOLLA	024/0 024/1	580.59138	PRIG M14X1,5X52X12X20 8G	012/4 012/5 015/3 015/4 016/4 016/5
580.47391	SACCO RACCOGLITORE TOS.2 LAME	024/0 024/1	580.59177	VITE SPEC M10X20	012/5
580.47755	GUARNIZ. SCATOLA SPAZZ.	028/0 028/1	580.59275	COLTELLO DESTRO	008/0 008/1 008/2 008/3
580.47975	ADESIVA ATTENZ ATTR R-675/12	031/0	580.59276	COLTELLO SINISTRO	008/0 008/1 008/2 008/3
580.47976	ADESIVA PERICOLO PER FRESA	031/0	580.59277	COLTELLO CORTO DESTRO	008/0 008/1 008/2 008/3
580.47994	ADESIVA ATTREZZI R-675/14	027/0 027/1 027/2	580.59278	COLTELLO CORTO SINISTRO	008/0 008/1 008/2 008/3
580.48021	MOLLA COMPRESS.LEVA STOP	023/0 023/1	580.59475	DADO SPEC M12X1,25	007/1 007/2 007/3 007/4
580.48035	SOSTEGNO GUAINA GAS	027/0 027/1 027/2	580.59862	COLTELLO 123017 DESTRO	032/0
580.48214	CEPPO	001/0 002/0	580.59863	COLTELLO 123017 SINISTRO	032/0
			580.59868	ADESIVA POSIZIONE RUOTINA	031/0
			581.29774	CONTROUFFIA SPEC. 517000059	030/0
			581.47379	RUOTINA COMPLETA 3.00-4 (4PR)	024/0 024/1
			581.49267	RITEGNO PALETTA	028/0 028/1
			581.49269	PALETTA	028/0 028/1
			581.49292	VITE SPEC M10X20	027/0 027/1 027/2
			581.50863	BASTONE L-500	027/0 027/1 027/2
			590.02955	RUOTA PER CARRELLO COMPLETA	018/0 018/1 018/2 019/0
			590.27601	DENTE SINGOLO COMPLETO	012/2 012/3 015/2
			590.27623	DENTE SEMIFITTO SEMPLICE	015/3 015/4
			590.27624	DENTE SEMIFITTO DOPPIO	012/4 012/5 015/3 015/4
			590.27727	DENTE TRIPLO SEMIFITTO COMPL.	012/0 012/1 015/0 015/1
			590.28694	DENTE XL C.TO	13A/0 13A/1
			590.28930	DENTE GOLD C.TO	13A/2
			590.42768	PERNO COMPLETO	018/1 018/2
			590.43063	MOZZO RUOTA C/PRIGIONIERI	001/0
			590.43376	SCARPA LATERALE COMPLETA 601/F	017/0 017/1 017/2 017/3
			590.43380	SLITTA COMPLETA	017/0 017/1 017/2 017/3
			590.43554	SCARPA DESTRA COMPLETA (mr)	012/0 012/1 012/2 012/3



ATTREZZI ED ACCESSORI
 IMPLEMENTS AND ACCESSORIES
 OUTILS ET ACCESSOIRES
 APEROS Y ACCESORIOS
 ARBEITSGERÄTE UND ZUBEHÖR

600/700 serie 94

INDICE DEI CODICI

PART NUMBER INDEX

INDEX DES REFERENCES

INDICE DE LOS CODIGOS

INDEX DER TEILNUMMERN

IC7

Rev. 1

1/2004

ZENNE

codice	denominazione	tavola	codice	denominazione	tavola
		015/0 015/1 015/2	590.49369	SCIVOLO BR/ EUR.LAT.COM.0,80	016/0 016/1 016/2 016/3
590.43561	SCARPA SINISTRA COMPLETA (mr)	012/0 012/1 012/2 012/3			016/4 016/5
590.43568	SLITTA COMPLETA	012/0 012/1 012/2 012/3	590.49687	FLANGIA PORTA COLTELLI CTA	07A/0
		012/4 012/5 015/0 015/1	590.49690	DISTANZIALE COLTELLI CTO	08A/0
		015/2 015/3 015/4	590.49697	COPERCHIO POSTERIORE COMPL.	032/0 07A/0
590.43587	SLITTA SINISTRA COMPLETA	017/0 017/1 017/2	590.49702	COLTELLO CENTRALE COMPLETO	08A/0
590.43824	MOZZO COMPLETO	004/0	590.49722	RIBALTA CENTRALE R. COMPLETA	09A/0
590.46687	LAMA RIGATA COMPLETA (18SEZ)	012/1 012/2 012/3	590.49724	COFANO CENTRALE R. COMPLETO	09A/0
590.46688	LAMA RIGATA COMPLETA (20SEZ)	012/3	590.49725	FIANCATA LATERALE SX COMPLETA	09A/0
590.46691	LAMA RIGATA COMPLETA (14 SEZ)	012/0 012/1 012/2 012/3	590.49728	FIANCATA LATERALE DX COMPLETA	09A/0
590.46694	PREMILAMA COMPLETO	012/0 012/1 012/2 012/3	590.49734	ASTA COLTELLO COMPLETA	08A/0
		015/0 015/1 015/2	590.49736	ALBERO CON CORONA Z-23 COMP.	07A/0
590.46708	LAMA RIGATA COMPLETA (16 SEZ)	012/0 012/1 012/2 012/3	590.49850	COLTELLO CENTRALE COMPLETO	008/0 008/1 008/2 008/3
590.46719	PERNO COMPLETO	010/0 011/0 011/1	590.49853	COPERCHIO POST.FR CTO	007/0 007/1 007/2 007/3
590.47115	SUPPORTO LUNGO COMPLETO	024/0 024/1			007/4
590.47177	TIRANTE COMPLETO	024/0 024/1	590.49863	ASTA COLTELLO COMPLETA	009/0 009/1 009/2
590.47180	FORCELLA LARGA COMPLETA	024/0 024/1	590.49919	PROTEZ.ANT.BF MU.LAT.COM.	016/0 016/1
590.47183	PERNO LUNGO COMPLETO	024/0 024/1	590.50550	RUOTINA COMPLETA	021/0
590.47189	TELAIO CESTELLO COMPLETO	024/0 024/1	590.51045	TAPPO SFIATO 1/4 GAS COMPLETO	011/0 011/1 011/2 022/0
590.47301	CARTER T/ERBA 2LAME COMPLETO	024/0 024/1			022/1 022/2 023/0 023/1
590.47329	LEVA DI REGOLAZIONE COMPL.	023/0 023/1			025/0 025/1 023/0 028/1
590.47333	TRAVERSA COMPLETA	023/0 023/1			11A/0 11A/1
590.47350	DEFLETTORE SINISTRO COMPLETO	024/0 024/1	590.51312	MOZZO PORTALAMA COMPLETO	022/0 022/1 022/2
590.47357	FORCELLA COMPLETA	026/0 026/1	590.51315	COLLARE COMPLETO	021/0 023/0 023/1
590.47364	PORTALAME COMPLETO	023/0 023/1	590.51325	LAMA TOSAERBA COMPL.	022/0 022/1 022/2
590.47370	PERNO RUOTINA COMPLETO	026/0 026/1	590.51330	CARTER T/ERBA 1LAMA COMPLETO	021/0
590.47377	RUOTINA COMPLETA	026/0 026/1	590.51336	DEFLETTORE COMPLETO	021/0 024/0 024/1
590.47386	PROTEZIONE POSTERIORE COMPLETA	024/0 024/1	590.51343	SUPPORTO RUOTINA COMPL.	021/0
590.47404	FONDO TELAIO CESTELLO COMPL.	024/0 024/1	590.51346	FUSELLO COMPLETO	021/0
590.47722	ATTACCO CURVO COMPLETO 737	018/1	590.51350	LEVA REGOLAZIONE COMPLETA	021/0
590.47764	CARTER SPAZZ CM60 COMPLETO	027/0 027/1 027/2	590.51358	CONVOGLIATORE CTO	021/0 024/0 024/1
590.47765	CARTER SPAZZ CM70 COMPLETO	027/0 027/1 027/2	590.51368	CESTELLO COMPLETO	021/0
590.47771	ALBERO COMANDO COMPLETO 3DNT	028/0 028/1	590.51855	GRIGLIA CAMINO	027/0 027/1 027/2
590.47774	LAMA CM70 COMPLETA	027/0 027/1 027/2	590.55050	LAMA RIGATA MT1,55 EU COMPLETA	013/4 013/5
590.47776	RITEGNO PARASPRUZZI CM-70	027/0 027/1 027/2	590.55078	LAMA RIGATA MT1,75 EU COMPLETA	013/4 013/5
590.47780	GIRANTE DESTRA COMPL.CM.70	028/0 028/1	590.55176	CAMINO SPAZZANEVE COMPLETO	027/0 027/1
590.47781	GIRANTE SINISTRA COMP.CM.70	028/0 028/1	590.55177	DEFLETTORE SPAZZANEVE COMPL.	027/0 027/1 027/2
590.47827	LAMA CM60 COMPLETA	027/0 027/1 027/2	590.58035	PIATTO TOSAERBA CM80 C.TO (mr)	026/0
590.47830	RITEGNI PARASPR. CM-60 COMP.	027/0 027/1 027/2	590.58041	SCATOLA DI PROTEZIONE DX COMPL	026/0 026/1
590.47834	GIRANTE DX COMPL.CM-60	028/0 028/1	590.58042	SCATOLA DI PROTEZIONE SX COMPL	026/0 026/1
590.47835	GIRANTE SIN.COMPL.CM.60	028/0 028/1	590.58050	SUPPORTO INCLINATO COMPLETO	026/0 026/1
590.48200	SEMIDISCO LEVA COMPLETO	001/0 002/0	590.58065	MOZZO PORTALAMA M14 COMPLETO	025/0 025/1
590.48208	SEMIDISCO PERNO COMPLETO	001/0 002/0	590.58067	MOZZO PORTALAMA LUNGO COMPLETO	025/0 025/1
590.48408	ALBERO CON CORONA Z=27	007/0 007/1 007/2 007/3	590.58080	PIATTO TOSAERBA CM80 C.TO	026/1
		007/4	590.58300	ATTACCO PER LAMA SPAZZANEVE	029/0
590.48422	DISTANZIALE COLTELLI COMPL.	008/0 008/1 008/2 008/3	590.58303	MONTANTE PER ATTACCO LAMA	029/0
590.48435	FLANGIA PORTA COLTELLI D.25 CT	007/0 007/1 007/2 007/3	590.58304	LAMA SPAZZANEVE COMPLETA	029/0
		007/4	590.58573	MOLLA COMPLETA	13A/0
590.48688	ASSALE COMPLETO	018/0 018/1 018/2	590.58585	LAMA DUPLEX CENTR.M.1,50 C.TA	13A/0 13A/1 13A/2
590.48697	PERNO COMPLETO	018/0 018/1 018/2 019/0	590.58601	MOLLA COMPLETA	13A/1 13A/2
		029/0	590.58611	LAMA DUPLEX CENTR.M.1,80 C.TA	13A/2
590.48702	FLANGIA DI ATTACCO COMPLETA	003/0	590.58625	LAMA DUPLEX CENTR.M.1,20 C.TA	13A/2
590.48707	FLANGIA MOBILE COMPLETA	003/0	590.58892	LAMA 1,15 SF 1S COMPLETA	012/4 012/5
590.48906	LAMA RIGATA MT1,35 EU COMPLETA	013/4 013/5	590.58895	LAMA 1,45 SF 1S COMPLETA	012/4 012/5
590.48909	LAMA RIGATA MT1,15 EU COMPLETA	013/4 013/5	590.58912	BARRA LAT.M.0,80 SF 1S C.TA	015/3 015/4
590.48926	LAMA RIGATA MT1,00 EU COMPLETA	013/4 013/5	590.58924	LAMA 0,80 LAT SF 1S COMPLETA	015/3 015/4
590.48928	LAMA RIGATA MT0,80 EU COMPLETA	013/4 013/5	590.58931	SCARPA DESTRA COMPLETA	012/4 012/5 015/3 015/4
590.48931	PROTEZIONE LAT.SX COMPL.BR.E.	013/5	590.58936	PROT BARRA LAT 0,80 SF 1S CTA	015/3 015/4
590.48932	PROTEZIONE LAT.DX COMPL.BR.EU.	013/5 016/0 016/1 016/2	590.58938	SCARPA SINISTRA COMPLETA	012/4 012/5
		016/3 016/4 016/5	590.58965	MANOVELLA C.TA DI FORCELLA 1S	010/1
590.48968	MANOVELLA COMPL.DI FORCELLA	010/0	590.59029	LAMA RIGATA 0,80LAT EU 1S COMP	016/4 016/5
590.49025	SEMITELAIO CARR SINISTRO CTO	019/0	590.59030	LAMA CENTR 0,80 RIGATA CTA	013/0 013/1 013/2 013/3
590.49026	SEMITELAIO CARR DESTRO CTO	019/0	590.59031	LAMA CENTR 1,00 RIGATA CTA	013/0 013/1 013/2 013/3
590.49028	ATTACCO REG CARRELLO COMPLETO	019/0	590.59032	LAMA CENTR 1,15 RIGATA CTA	013/0 013/1 013/2 013/3
590.49030	FLANGIA COMPLETA	019/0	590.59033	LAMA CENTR 1,35 RIGATA CTA	013/0 013/1 013/2 013/3
590.49032	REGISTRO COMPLETO	019/0	590.59034	LAMA CENTR 1,55 RIGATA CTA	013/0 013/1 013/2 013/3
590.49038	ATTACCO CARRELLO WS COMPLETO	019/0	590.59035	LAMA CENTR 1,75 RIGATA CTA	013/0 013/1 013/2 013/3
590.49316	ATTACCO A FORCELLA	019/0	590.59036	LAMA LATERALE 0,80 RIGATA CTA	016/1 016/2 016/3
590.49335	ASSE RUOTA COMPLETO	019/0	590.59037	LAMA LATERALE 0,80 SF COMPLETA	015/0 015/1 015/2



ATTREZZI ED ACCESSORI
 IMPLEMENTS AND ACCESSORIES
 OUTILS ET ACCESSOIRES
 APEROS Y ACCESORIOS
 ARBEITSGERÄTE UND ZUBEHÖR

600/700 serie 94

INDICE DEI CODICI
 PART NUMBER INDEX INDEX DES REFERENCES
 INDICE DE LOS CODIGOS INDEX DER TEILNUMMERN

Rev. 1
IC8
 1/2004

codice	denominazione	tavola
590.59040	LAMA CENTR 0,80 LISCIA CTA	013/0
590.59041	LAMA CENTR 1,00 LISCIA CTA	013/0
590.59042	LAMA CENTR 1,15 LISCIA CTA	013/0
590.59043	LAMA CENTR 1,35 LISCIA CTA	013/0
590.59044	LAMA CENTR 1,55 LISCIA CTA	013/0
590.59045	LAMA CENTR 1,75 LISCIA CTA	013/0
590.59046	LAMA LATERALE 0,80 LISCIA CTA	013/0
590.59102	LAMA LATERALE 0,80 RIGATA CTA	016/0
590.59113	PROTEZ.ANT.BF 1,45-1,50SF CTA	012/3 012/4 012/5
590.59114	BARRA LATERALE M.0,80 SF COMPL	015/0 015/1 015/2
590.59120	PROTEZ.ANT.BF 1,40 SF COMPLETA	012/1 012/2 012/3
590.59121	PROTEZ.BAR.F.LAT.SF COMP.0,80	015/0 015/1 015/2
590.59123	PROTEZ.BAR.F.CENT.SF COMP.1,10	012/0 012/1 012/2 012/3
590.59124	PROTEZ.ANT.BF 1,15-1,27SF CTA	012/0 012/1 012/2 012/3 012/4 012/5
590.59231	COLTELLO CENTR CTO FRESA CM46	008/0 008/1 008/2 008/3
590.59282	FLANGIA PORTA COLTELLI CTA	007/2 007/3 007/4
590.59283	DISTANZIALE COLTELLI CTO	008/2 008/3
590.59356	RIBALTA COMPLETA L=520	009/0 009/1 009/2
590.59360	RIBALTA COMPLETA L=660	009/1 009/2
590.59365	COFANO FRESA CTO CM46	009/0 009/1 009/2
590.59370	RIBALTA COMPL.FRESA CM 46	009/0 009/1 009/2
590.59379	FIANCO REG.DX COMPL	009/0 009/1 009/2
590.59380	FIANCO REG.SX COMPL	009/0 009/1 009/2
590.59381	COFANO CENTR.REG.52-66 COMP	009/0 009/1 009/2
590.59382	COFANO CENTR.REG.CM 80 CTO	009/1 009/2
590.59501	ATTACCO CURVO COMPLETO	018/0 018/1
590.59526	LAMA CM50 COMPLETA	027/1 027/2
590.59528	RITEGNO CM.50 COMPLETO	027/1 027/2
590.59532	CARTER SPAZZ CM50 COMPLETO	027/1 027/2
590.59534	GIRANTE DESTRA COMPL.CM-50	028/1
590.59535	GIRANTE SINISTRA COMPL.CM-50	028/1
590.59540	CAMINO SPAZZANEVE CM50 COMPL	027/1 027/2
590.59830	CARTER COMPLETO	031/0
590.59840	COPERCHIO CARTER COMPLETO	031/0
590.59843	SLITTA COMPLETA	032/0
590.59850	PROTEZIONE COMPLETA	031/0
590.59859	FLANGIA PORTA COLTELLI CTA	032/0
590.59864	PERNO RUOTINA LUNGO COMPLETO	031/0
590.59866	ALBERO CORTO COMPLETO	032/0
592.46663	KIT ATTACCO LAMA	012/2 012/3 013/2 015/2 016/2
592.49399	PROTEZIONE C/SILENTBLOC	14A/0
592.49497	CORPO T/ERBA 56 CTO NORM 3DNT	022/0 022/1 022/2
592.49498	CORPO T/ERBA 56 CTO RIALZ 3DNT	022/0 022/1 022/2
592.58592	PROTEZ.ANT.GRIFONE CTA BCS	014/4 14B/0
592.58614	SUPPORTO PREMILAMA ELAST.C.TO	13A/1 13A/2
592.58631	PROT.ANT.GRIFONE C.TA BCS	014/4 14A/3
592.58632	PROT.ANT.GRIFONE C.TA REFORM	014/4 14A/3
592.58654	PROTEZ.ANT.GRIFONE CTA REFORM	014/4
592.59169	PROT ANT BCS 1S COMPLETA	014/2 014/3
592.59170	PROT ANT LUNGA BCS 1S COMPLETA	014/2 014/3
592.59171	PROT ANT LUNGA BCS 1S COMPLETA	14A/1 14A/2
592.59172	PROT ANT BCS 1S USA COMPLETA	014/2 014/3
592.59173	PROT ANT LUNGA BCS 1S USA CTA	014/2 014/3
592.59174	PROT ANT LUNGA BCS 1S USA CTA	14A/1 14A/2
592.59178	PROTEZIONE ANTERIORE MF CTA	014/0 014/1
592.59182	PROTEZIONE ANT.LUNGA COMPL.BCS	014/1
592.59199	PROT ANT REFORM 1S COMPLETA	014/2 014/3
592.59200	PROT ANT LUNGA REFORM 1S CTA	014/2 014/3
592.59201	PROTEZ.BF.GR.L.CTA 1S REFORM	14A/1 14A/2
592.90858	GR.COMANDO FRESA CM.46 3DNT	007/2 007/3 007/4
592.90859	GR.COMAN.FRESA CM52/66/80 3DN	007/2 007/3 007/4
599.59090	BARRA EUROPA M.0,80 LAT COMPL	016/0 016/1 016/2 016/3
599.59091	BARRA EUROPA M0,80 COMPL	013/0 013/1 013/2 013/3
599.59092	BARRA EUROPA M.1,00 COMPL	013/0 013/1 013/2 013/3
599.59093	BARRA EUROPA M.1,15 COMPL	013/0 013/1 013/2 013/3
599.59094	BARRA EUROPA M.1,35 COMPL	013/0 013/1 013/2 013/3
599.59095	BARRA EUROPA M.1,55 COMPL	013/0 013/1 013/2 013/3

codice	denominazione	tavola
599.59096	BARRA EUROPA M.1,75 COMPL	013/0 013/1 013/2 013/3
599.59125	BARRA S/FITTA 0,80 LAT COMPL	015/2
599.59126	BARRA S/FITTA 1,10 COMPL	012/2
599.59127	BARRA S/FITTA 1,27 COMPL	012/2
599.59128	BARRA S/FITTA 1,40 COMPL	012/2
901.00700	ADESIVA MADE IN ITALY	027/0
921.90910	BF.S/FITTA M.1,10 IMB. 3DNT	012/3
921.90911	BF.S/FITTA M.1,27 IMB. 3DNT	012/3
921.90912	BF.S/FITTA M.1,40 IMB. 3DNT	012/3
921.90913	BF.S/FITTA M.1,50 IMB. 3DNT	012/3
921.90947	BF.SF M.1,15 1S IMB. 3DNT	012/4 012/5
921.90948	BF.SF M.1,45 1S IMB. 3DNT	012/4 012/5
922.42465	RUOTINO FRESA CTO	008/0 008/1 008/2 008/3 08A/0
922.43817	SCATTI LIBERI X RUOTA - COPPIA	004/0
922.47720	ATTACCO CURVO MC 737	018/1 018/2
922.48700	COPPIA PROLUNGHE RUOTE REGISTR	003/0
922.48918	PROTEZIONE LAT.BR EUR.COMPL.	013/0 013/1 013/2 013/3 013/4
922.59500	ATTACCO CURVO MC 720/730	018/0 018/1 018/2
922.59512	ATTACCO CURVO COMPLETO 746	018/2
922.90825	ATTACCO RAP.C/O DI CODOLO 3DNT	005/0 005/1
922.90826	CODOLO ATTACCO RAPIDO ATT.3DNT	005/0 005/1
922.90827	BUSSOLA ATTACCO RAPIDO AT.3DNT	005/0 005/1
922.90828	PRESA DI FORZA UNIF.D.35 3DNT	030/0
922.90829	PROLUNGA ATTREZZI CM.8 3DNT	020/0 020/1
922.90830	PROLUNGA ATTREZZI CM.16 3DNT	020/0 020/1
922.90831	ADATTATORE ATTR DA Z10 A 3DNT	006/0
922.90832	ADATTATORE ATTR DA 3DNT A Z10	006/0
922.90836	PROLUNGA ATTREZZI CM.8 3F 3DNT	020/1



ATTREZZI ED ACCESSORI
IMPLEMENTS AND ACCESSORIES
OUTILS ET ACCESSOIRES
APEROS Y ACCESORIOS
ARBEITSGERÄTE UND ZUBEHÖR

600/700 serie 94

INDICE DEI CODICI

PART NUMBER INDEX

INDICE DE LOS CODIGOS

INDEX DES REFERENCES

INDEX DER TEILNUMMERN

Rev. **IC9** 0

1/2004

ZENNE

codice	denominazione	tavola
F03.05017125	PIN CONTROL LEVER	005/0 005/1
F08.12640050	BEARING 20X47/20,60 3204	007/4
F08.12705000	BEARING 32005 X 25/47/15 R.	11A/0 11A/1
F08.28468050	HANDLE	005/1
300.00001	GREASE NIPPLE M.10	004/0 010/0 010/1 011/0 011/1 011/2 017/0 017/1 024/0 024/1 026/0 026/1 11A/0 11A/1
300.00005	BEVEL GREASE NIPPLE M 10	017/0 017/1 017/2 017/3
300.00006	BEVEL GREASE NIPPLE M8X6	017/0 017/1 017/2 017/3
300.00070	BOTTOM	032/0
300.10140	SILENTBLOCK 14X30X25X28	014/0 014/1 014/2 014/3 14A/0 14A/1 14A/2
300.10141	SILENTBLOCK 14X30X45X49	014/0 014/1 014/2
300.10144	SILENTBLOCK 14x30x25x28	014/4 14A/2 14A/3 14B/0
300.10145	S/BLK 14X30X45X49 FBNL	014/3
300.22092	COLLAR BRETER 355-191X3.6	001/0
300.40001	PLUG 1/4 GAS UNI 364	007/0 007/1 007/2 007/3 007/4 032/0 07A/0
300.90251	BUSH M25x1,5 URAMA GUK	11A/0 11A/1
311.00201	BOLT M6X12 AND SQUARE NUT	031/0
311.00779	GRUB SCREW M8X12 UNI-ISO 4766	012/0 012/1 012/2 012/3 015/0 015/1 015/2
311.00780	GRUB SCREW 8X14 UNI-ISO 4766	012/4 012/5 015/3 015/4
311.00781	SCREW M8X14 UNI 5923	016/0 016/1 016/2 016/3 016/4 016/5
311.11088	HEX SCREW M4X40 UNI 5737 8G	024/0 024/1
311.11089	HEX. SCREW M5X10 UNI 5739 8G	021/0 024/0 024/1
311.11090	HEX. SCREW M6X10 UNI 5739 8G	027/0 027/1 027/2
311.11091	HEX. SCREW M6X14 UNI 5739 8G	001/0 002/0 014/0 014/1 014/2 014/3 014/4 023/0 023/1 024/0 024/1 027/0 027/1 027/2 14A/0 14A/1 14A/2 14A/3 14B/0
311.11101	HEX SCREW M6X55 UNI 5737 8G	027/0 027/1 027/2
311.11150	HEX. SCREW M8X12 UNI 5739-5S	023/0
311.11151	HEX. SCREW M8X16 UNI 5739 8G	009/0 009/1 009/2 013/0 013/1 013/2 013/3 013/4 013/5 016/0 016/1 016/2 016/3 016/4 016/5 021/0 023/0 023/1
311.11153	SCREW TE M8X25	030/0
311.11165	HEX SCREW M8X100	010/0 010/1
311.11213	SCREW TE M10X30	012/0 012/1 012/2 012/3 015/0 015/1 015/2 015/3 015/4
311.11224	HEX SCREW M10X85 UNI 5739 5S	031/0
311.11331	HEX SCREW M14X50	014/0 014/1 014/2 014/3 014/4 14A/0 14A/1 14A/2 14A/3 14B/0
311.12050	HEX SCREW M5X16 UNI 5739 8G	024/0 024/1
311.12082	HEX. SCREW M6X12 UNI 5739-8G	023/0 023/1 025/0 025/1 028/0 028/1
311.12089	HEX. SCREW M6X25 UNI 5739-8G	027/0 027/1 027/2
311.12090	HEX. SCREW M6X16 UNI 5739-8G	005/1 007/1 007/2 007/3 007/4 010/1 011/1 020/0 020/1 022/0 022/1 022/2 023/0 023/1 025/0 025/1 027/0 027/1 027/2 028/0 028/1 030/0 031/0
311.12093	HEX SCREW M6X20 UNI 5739 8G	005/0 007/0 010/0 011/0 011/2 022/0 022/1 022/2 027/0 027/1 027/2 032/0 07A/0
311.12097	HEX SCREW M6X70 UNI 5737 8G	010/0 010/1
311.12147	HEX SCREW M8X12 UNI 5739-8G	013/0
311.12148	HEX. SCREW M8X14 UNI 5739 8G	004/0 017/0 017/1 017/2 017/3 022/0 022/1 022/2 023/0 023/1

codice	denominazione	tavola
311.12149	HEX. SCREW M8X12 UNI 5739-8G	010/0 010/1 022/0 022/1 022/2
311.12150	HEX. SCREW M8X20 UNI 5739-8G	001/0 012/0 012/1 012/2 012/3 013/0 013/1 013/2 013/3 013/4 013/5 015/0 015/1 015/2 016/0 016/1 016/2 016/3 023/1 026/0 026/1 031/0 13A/0 13A/1 13A/2
311.12151	HEX. SCREW M8X25 UNI 5739-8G	007/0 007/1 007/2 007/3 007/4 008/0 008/1 008/2 008/3 009/0 009/1 009/2 013/1 013/2 013/3 013/4 013/5 016/0 016/1 016/2 016/3 016/4 016/5 026/0 026/1 032/0 07A/0
311.12152	EX. SCREW M8X30 UNI 5739-8G	008/0 008/1 008/2 008/3 013/0 013/1 013/2 013/3 013/4 014/0 014/1 014/2 014/3 014/4 13A/0 13A/1 13A/2 14A/0 14A/1 14A/2 14A/3 14B/0
311.12153	HEX SCREW M8X35 UNI 5739-8G	008/0 008/1 008/2 008/3 012/4 013/0 013/1 013/2 013/3 013/4 013/5 015/3 016/0 016/1 016/2 016/3 016/4 016/5 13A/0 13A/1 13A/2
311.12155	HEX SCREW M8X45 UNI 5739-8G	014/2 024/0 024/1
311.12157	HEX SCREW M8X50 UNI 5739-8G	031/0
311.12161	HEX. SCREW M8X50 UNI 5737 8G	014/3
311.12165	SCREW TE C/F M8X35 DIN 6921 8G	012/5 013/5 015/4 016/5
311.12208	HEX. SCREW M10X16 UNI 5739-8G	016/0 016/1 016/2 016/3 016/4 016/5
311.12210	SCREW TE M10X20 UNI 5739 8G	012/0 012/1 012/2 012/3 012/4 012/5 015/0 015/1 015/2 015/3 015/4 017/0 017/1 017/2 017/3 09A/0
311.12211	HEX. SCREW M10X30 UNI 5739-8G	012/0 012/1 012/2 012/3 015/0 015/1 015/2 017/0 017/1 017/2 017/3 019/0 023/0 023/1 026/0 026/1 031/0 032/0 08A/0
311.12212	HEX SCREW M10X35 UNI 5739-8G	012/4 012/5 015/3 015/4 032/0
311.12215	HEX. SCREW M10X60 UNI 5737 8G	018/0 018/1 018/2
311.12216	HEX SCREW M10X65 UNI 5739-8G	016/0 018/1 018/2 019/0
311.12219	HEX. SCREW M10X25 UNI 5739-8G	008/2 008/3 017/0 017/1 017/2 017/3 032/0
311.12225	HEX SCREW M10X55 UNI 5739 8G	019/0
311.12264	HEX SCREW M12X35 UNI 5739 8G	029/0 08A/0
311.12282	HEX SCREW M12X65 UNI 5739 8G	011/0
311.12293	HEX SCREW M12X80 UNI 5737 8G	032/0
311.12294	SCREW	009/0 009/1 009/2
311.12295	HEX SCREW M12X95 UNI 5739 8G	09A/0
311.12329	HEX SCREW M 14X40 UNI 5739-8G	011/0 011/1 011/2 017/0 017/1
311.12330	HEX SCREW M14X45 UNI 5739 8G	017/0 017/1 025/0 025/1
311.12904	HX SCR W M12X1,25X30 UNI5740-8G	010/0 011/0 011/1
311.13092	HX SCR W M8X1X15 UNI 5740 10K	13A/0 13A/1 13A/2
311.13093	HX SCR W M8X1X16 U574010K GALV	012/0 012/1 012/2 012/3 013/0 013/1 013/2 013/3 015/0 015/1 015/2 016/0 016/1 016/2 016/3 013/5
311.14830	SCREW TE M8X30 UNI 5739 10K	013/5
311.21006	SCREW M6X16 ISO 7380 8G	010/0 010/1
311.21013	SCREW TBCEI M8X16 7380 8G	13A/0 13A/1 13A/2
311.21558	SCREW M6X16	027/0 027/1 027/2
311.21560	SCREW M6X20	021/0 024/0 024/1

	ATTREZZI ED ACCESSORI IMPLEMENTS AND ACCESSORIES OUTILS ET ACCESSOIRES APEROS Y ACCESORIOS ARBEITSGERÄTE UND ZUBEHÖR	INDICE DEI CODICI PART NUMBER INDEX INDEX DES REFERENCES INDICE DE LOS CODIGOS INDEX DER TEIL NUMMERN		Rev. 1
	600/700 serie 94	IC1		1/2004

codice	denominazione	tavola
311.21801	SCREW M8X20 UNI 5731	012/0 012/1 012/2 012/3 012/4 012/5 015/0 015/1 015/2 015/3 015/4 021/0 024/0 024/1
311.31061	SCREW M6X16 UNI 260-5S	027/0 027/1
311.32563	SCREW TSVEI M6X20 UNI 5933	028/0 028/1
311.32565	SCREW TSVEI M8X16 UNI 5933	13A/0 13A/1 13A/2
311.52063	SCREW TCCEI M6X20 UNI 5931 8G	13A/0 13A/1 13A/2
311.52085	SCREW TCCEI M8X25 UNI 5931 8G	002/0
311.52098	SCREW M10X20 UNI 5931-8G	11A/0 11A/1
311.52123	SCREW M12X45 UNI 5931 8G	005/0 005/1
312.00124	NUT SHEETING M8	016/0 016/1 016/2 016/3 016/4 016/5 003/0
312.01212	HEX NUT INS.M12 UNI 5593 6S	021/0 024/0 024/1
312.11050	NUT M5 UNI 5588-5S	027/0 027/1 031/0
312.11080	NUT M6 UNI 5588-5S	009/0 009/1 009/2 013/0 013/1 013/2 013/3 013/4 013/5 015/3
312.11100	NUT M 10 UNI 5588 6S	003/0 004/0 011/2 012/0 012/1 012/2 012/3 015/0 015/1 015/2 018/0 018/1 018/2 09A/0 11A/0 11A/1
312.11140	NUT M14 UNI 5588-5S	011/0 011/1 011/2 017/0 017/1 017/2 017/3
312.11160	NUT M16	028/0 028/1
312.21121	NUT M 12x1.25 UNI 5587 6S	006/0 020/0 020/1
312.21151	NUT M 14X1.5 UNI 5588 6S	012/4 012/5 013/0 013/1 013/2 013/3 013/4 013/5 016/0 016/1 016/2 016/3 016/4 016/5 13A/0 13A/1 13A/2
312.31080	NUT M 8 UNI 5589 6S	012/1 012/2 012/3 012/4 012/5 015/1 015/2 015/4
312.31120	LOW NUT M12 UNI 5589-5S	022/0 022/1 022/2 023/0 023/1
312.31141	NUT M14X1.5 UNI 5589 5S	022/0 022/1 022/2
312.31181	NUT M18X1.5 UNI 5589 6S	11A/0 11A/1
312.31184	NUT M20X1.5	011/0 011/1 011/2 11A/0 11A/1
312.41040	NUT M4 SELF-LOCKING NORM.	024/0 024/1
312.41050	LOCKING NUT M5 NORMAL	014/1 024/0 024/1
312.41060	LOCKNUT M 6	014/0 014/2 014/3 014/4 021/0 024/0 024/1 027/0 027/1 027/2 14A/0 14A/1 14A/2 14A/3 14B/0
312.41061	SELF-LOCKING NUT M6	010/0 010/1 027/0 027/1 027/2 028/0 028/1
312.41080	LOCKNUT M 8	001/0 002/0 008/0 008/1 008/2 008/3 010/0 010/1 011/0 011/1 011/2 012/0 012/1 012/2 012/3 012/4 012/5 014/0 014/1 014/2 014/3 014/4 015/0 015/1 015/2 015/3 015/4 021/0 023/0 023/1 024/0 024/1 025/0 025/1 026/0 026/1 14B/0
312.41084	NUT	023/0 023/1
312.41085	LOCKING NUT M8 DEFORM.6S	007/0 007/1 007/2 007/3 007/4 008/0 008/1 008/2 008/3 009/0 009/1 009/2
312.41100	LOCKNUT M 10	008/2 008/3 018/0 018/1 018/2 019/0 023/0 023/1 025/1 026/0 026/1 027/0 027/1 027/2 031/0 032/0 08A/0
312.41101	LOCKNUT M10 LOW	022/0 022/1 022/2 023/0 023/1

codice	denominazione	tavola
312.41105	SELF-LOCKING NUT	010/1 011/0 011/1 011/2 017/0 017/1 017/2 017/3 032/0 07A/0 08A/0 11A/0 11A/1
312.41120	SELF-LOCKING NUT M12	001/0 005/0 005/1 018/0 018/1 018/2 032/0 08A/0 09A/0
312.41121	SELF-LOCKING NUT M12 LOW	009/0 009/1 009/2 019/0
312.41125	NUT	011/0
312.41140	LOCKNUT M 14 LOW	014/0 014/1 014/2 014/3 014/4 14A/0 14A/1 14A/2 14A/3 14B/0
312.41141	SELF-LOCKING NUT M14 NORMAL	007/0 007/1 007/2 007/3 007/4
312.41181	LOCKNUT M 18X1.5	07A/0
312.41182	SELF-LOCKING NUT M18X1.5 B.	025/0 025/1
313.12076	STUD	010/0 010/1
313.12078	STUD M8X32X14X14 8G	007/0 007/1 007/2 007/3 007/4
313.12085	STUD	025/0
313.12088	STUD M8X40X14X14	023/0 023/1 025/0
313.12101	STUD M10X37X19X15 8G	022/0 022/1 022/2 023/0 023/1 032/0 07A/0
313.12102	STUD M10X40X22X14 8G	004/0
313.12103	STUD M10X46X24X16 8G	025/1
313.12106	STUD M10X68X34X15	022/0 022/1 022/2 023/0 023/1
313.12114	STUD M10X50X22X14 8G	011/0 011/1 011/2 11A/0 11A/1
313.12124	STUD M6X12X1.25X26XM12X22 8G	006/0 020/0 020/1
313.12131	STUD M10X80X28X16 8G DWG.58079	025/1
313.12139	STUD M14X1.5X44X12X20 8G	013/0 013/1 013/2 013/3 013/4 013/5 016/0 016/1 016/2 016/3
313.12141	STUD M14X1.5X48X12X20 8G	016/0 016/1 016/2 016/3 016/4 016/5 13A/0 13A/1 13A/2
313.12159	STUD	028/0 028/1
314.00181	WASHER 23X35/3 UNI 1749	008/0 008/1 008/2 008/3 08A/0
314.10121	WASHER 14X36X2.5 UNI 6593	022/1 022/2
314.10131	FLAT WASHER	009/0 009/1 09A/0
314.11053	WASHER P/NA 5.3X10 U.6592	024/0 024/1
314.11064	WASHER P.6,4X12,5 UNI 6592	021/0 024/0 024/1 027/0 027/1 027/2 028/0 028/1
314.11066	PLAT WASHER	027/0 027/1 027/2
314.11084	WASHER P.8,4X17 UNI 6592	009/0 009/1 009/2 010/0 010/1 012/0 012/1 012/2 012/3 012/4 012/5 015/0 015/1 015/2 015/3 015/4 017/0 017/1 017/2 017/3 026/0 026/1 031/0
314.11091	FLAT WASHER 9X17X1.6 UNI6593AC	027/0 027/1 027/2
314.11104	FLAT WASHER 10.5X18 UNI6592AC.	009/0 009/1 009/2 027/1 027/2 031/0 08A/0 09A/0
314.11105	WASHER P.10,5X21 UNI 6592	027/0 027/1 027/2 09A/0
314.11130	WASHER P.13X24 UNI 6592	032/0
314.11150	WASHER P.15X28 UNI 6592	022/2
314.11170	WASHER P.17X30 UNI 6592	026/0 026/1
314.12210	FLAT WASHER 21 UNI 1736	024/0 024/1 026/0 026/1 027/0 027/1 027/2
314.13064	FLAT WASHER 6.4 UNI 1739	018/0 018/1 018/2 019/0
314.14260	FLAT WASHER 26	011/0 011/1 011/2 11A/0 11A/1
314.21060	TOP WASHER 20	021/0 024/0 024/1
314.21062	TOP WASHER	027/0 027/1 027/2 031/0
314.21064	TOP WASHER 6 DIN 6796	007/0 007/1 007/2 007/3 007/4 009/0 009/1 009/2 012/0 012/1 012/2 012/3
314.21083	SUPER WASHER 8 DIN6796 GALV.	



ATTREZZI ED ACCESSORI
IMPLEMENTS AND ACCESSORIES
OUTILS ET ACCESSOIRES
APEROS Y ACCESORIOS
ARBEITSGERÄTE UND ZUBEHÖR

600/700 serie 94

INDICE DEI CODICI

PART NUMBER INDEX

INDICE DE LOS CODIGOS

INDEX DES REFERENCES

INDEX DER TEILNUMMERN

IC2 1

1/2004

Rev.

ZENNE

codice	denominazione	tavola
		013/0 013/1 013/2 013/3
		013/4 013/5 015/0 015/1
		015/2 016/0 016/1 016/2
		016/3 016/4 016/5 022/0
		022/1 022/2 023/0 023/1
		031/0 032/0 07A/0 13A/0
		13A/1 13A/2
314.21101	TOP WASHER 10	010/1 011/0 011/1 011/2
		023/0 023/1 031/0 032/0
		07A/0 11A/0 11A/1
314.21130	TOP WASHER 12	029/0
314.21251	TOP WASHER 14 DIN 6796 ZNT	011/0 011/1 011/2 012/4
		012/5 013/0 013/1 013/2
		013/3 013/4 013/5 016/0
		016/1 016/2 016/3 016/4
		016/5 017/0 017/1 017/2
		017/3 025/0 025/1 13A/0
		13A/1 13A/2
314.21252	TOP WASHER	028/0 028/1
314.21253	TOP WASHER 18	025/0 025/1 032/0 07A/0
		11A/0 11A/1
314.22064	SPRING WASHER 6.4 DIN 137	022/0 022/1 022/2 023/0
		023/1 025/0 025/1 027/0
		027/1 027/2 028/0 028/1
314.23084	SPRING WASHER B 8.4 DIN 137	001/0 002/0 004/0 008/0
		008/1 008/2 008/3 009/0
		009/1 009/2 011/0 011/1
		011/2 012/1 012/2 012/3
		013/0 013/1 013/2 014/0
		014/1 014/2 014/3 014/4
		015/1 015/2 016/0 016/1
		016/2 016/3 017/0 017/1
		017/2 017/3 021/0 023/0
		023/1 024/0 024/1 025/0
		025/1 026/0 026/1 14A/0
		14A/1 14A/2 14A/3
314.23105	SPRING WASHER B10,5 DIN 137	003/0 004/0 008/2 008/3
		012/0 012/1 012/2 012/3
		015/0 015/1 015/2 016/0
		016/1 016/2 016/3 016/4
		016/5 017/0 017/1 017/2
		017/3 018/0 018/1 018/2
		022/0 022/1 022/2 023/0
		023/1 025/1 026/0 026/1
		08A/0 09A/0
314.23100	SPRING WASHER B 13 DIN 137	003/0 005/0 005/1 006/0
		009/0 009/1 009/2 018/0
		018/1 018/2 019/0 020/0
		020/1 022/0 023/0 023/1
		08A/0 09A/0
314.23150	SPRING WASHER B 15 DIN 137	014/0 014/1 014/2 014/3
		014/4 022/0 022/1 14A/0
		14A/1 14A/2 14A/3 14B/0
314.23170	SPRING WASHER B 17 DIN 137	003/0
314.24064	SPRING WASHER 6.4 UNI 1751	010/0 010/1
314.31084	TOOTH LOCKWASH.AZ 8.4	017/0 017/1 017/2 017/3
315.10100	TAPPING SCREW HEX 6.3X19	024/0 024/1
331.12530	RIVET 5.3X14	012/0 012/1 012/2 012/3
		012/4 012/5 013/0 013/1
		013/2 013/3 015/0 015/1
		015/2 015/3 015/4 016/0
		016/1 016/2 016/3
331.12531	RIVET 5.3X18	012/4 012/5 015/3 015/4
331.12533	RIVET 5.3X25	012/0 015/0
331.12534	RIVET 5.3X16 ACC P	013/1 013/2 013/3 015/3
		015/4 016/1 016/2 016/3
331.12607	RIVET 6X24	012/1 015/1
331.12608	RIVET 6.5X13	013/4 013/5 016/4 016/5
331.12609	RIVET 6.5X16	013/4 013/5 016/4 016/5

codice	denominazione	tavola
331.25312	RIVET TC 5,3X12 DIS.58607	13A/0 13A/1 13A/2
331.25314	RIVET TC 5,3X14 DIS.58608	13A/0 13A/1 13A/2
331.25316	RIVET TC 5,3X16 DIS.58609	13A/1 13A/2
341.10028	COTTER PIN 3X15 UNI 1336 ACC.	009/0 009/1 009/2 021/0
		024/0 024/1 09A/0
341.10030	COTTER PIN 3X20 UNI 1336	027/0 027/1 027/2
341.10041	COTTER PIN 4X25 UNI 1336	021/0
341.10042	GARNITURE PILMOID	008/0 008/1 008/2 008/3
		017/0 017/1 017/2 017/3
		024/0 024/1 026/0 026/1
		031/0 08A/0
341.10051	COTTER PIN 5X40	018/0 018/1 018/2 019/0
342.11041	SPLIT PIN 4X35	010/0 010/1
342.11042	SPLIT PIN 4X25	029/0
342.11081	SPLIT PIN	14A/0 14A/1 14A/2 14A/3
342.11083	SPLIT PIN 8X36	017/0 017/1 017/2 017/3
342.11087	SPLIT PIN 8X20 DIN 1481	014/0 014/1 014/2 014/3
		014/4 11A/0 11A/1
342.11102	SPLIT PIN 10X50 DIN 1481	028/0 028/1
342.13020	SPLIT PIN 4X20 SPIROL	023/0 023/1
342.13021	SPLIT PIN SW 3X18 SPIROL	003/0
342.13022	SPLIT PIN SW 3X22 SPIROL	027/0 027/1 027/2
342.21080	CYLINDRIC PIN 8X30	11A/0 11A/1
342.40011	PIN	019/0
343.21060	FLAT KEY 6X6X20	025/0 025/1
343.21072	TAB 5X3X18 UNI 6604	11A/0 11A/1
351.11020	SNAP RING	005/0 005/1
351.11032	SNAP RING INS. D 32 DIN 472	13A/0
351.11047	SNAP RING INSIDE D 47 DIN 472	006/0 010/0 010/1 020/0
		020/1 022/0 022/1 022/2
351.11050	SEEGER I 50 UNI 7437	11A/0 11A/1
351.11052	INSIDE SEEGER D 52 DIN 472	022/0 022/1 022/2 023/0
		023/1 032/0 07A/0
351.11055	SNAP RING INS D 55 DIN 472	11A/0 11A/1
351.11062	INSIDE SEEGER D 62 DIN 472	011/0 011/1 011/2 025/0
		025/1 028/0 028/1 11A/0
		11A/1
351.21019	SNAP RING OUTSIDE	023/0 023/1
351.21030	OUTSIDE SEEGER D 30 DIN 471	006/0
351.21035	OUTSIDE SEEGER D 35 DIN 471	021/0 023/0 023/1
351.21060	SNAP RING OUTSIDE D.60 DIN471	011/1 011/2 11A/0 11A/1
352.11060	SPLIT RING	027/0 027/1 027/2
352.11080	SPLIT RING	009/0 009/1 009/2
371.11150	BEARING 15X35X11 6202	010/0 010/1
371.11152	BEARING 63-02-15X42X13	011/0 011/1 011/2 11A/0
		11A/1
371.11170	BEARING 17X40X12 6203	023/0 023/1
371.11200	BEARING 20X42X12 6004	007/0 007/1 007/2 007/3
		007/4
371.11201	BEARING 20X47X14 6204	022/0 022/1 022/2 023/0
		023/1
371.11250	BEARING 25X52X15 6205	007/0 007/1 007/2 022/0
		022/1 022/2 023/0 023/1
		025/0 025/1 028/0 028/1
		032/0 07A/0
371.11251	BEARING 25X62X17 6305	011/0 011/1 011/2 025/0
		025/1
371.11253	BEARING 25X47X12 6005	025/0 025/1
371.11255	BEARING SKF 25X52X15 6205	007/2 007/3 007/4
371.11300	BEARING 30X62X16 6206	028/0 028/1 032/0 07A/0
371.11349	BEARING 6007 35X62X14 SKF	011/0 011/1 011/2 11A/0
		11A/1
371.12200	BEARING 20X47X14	010/0 010/1 028/0 028/1
371.12203	BEARING 6004-2RS-20X42X12	011/0 011/1 011/2
371.12205	BEARING 61804-2RS1 (20X32X7)	13A/0
371.12229	BEARING 6006 30X55X13 SKF	11A/0 11A/1
371.12230	BRNG.30X55X13 6006 2RS ST	030/0
371.12252	BEARING 25X47X12 ST 2RS 6005	005/0 005/1 006/0 020/0
		020/1 023/0 023/1 030/0



ATTREZZI ED ACCESSORI
IMPLEMENTS AND ACCESSORIES
OUTILS ET ACCESSOIRES
APEROS Y ACCESORIOS
ARBEITSGERÄTE UND ZUBEHÖR

600/700 serie 94

INDICE DEI CODICI

PART NUMBER INDEX

INDICE DE LOS CODIGOS

INDEX DES REFERENCES

INDEX DER TEILNUMMERN

IC3 1

1/2004

ZENNE

codice	denominazione	tavola
371.12253	BEARING	010/0 010/1
371.13201	BEARING	010/0 010/1
371.41201	BEARING 20X47X14-7204 B	007/0 007/1 007/2 007/3 007/4
371.41252	BEARING 7205-B 25X52X15	007/0 007/1 007/2
371.41301	BEARING 30X62X16	032/0 07A/0
372.21300	BEAR. 30206 R/CO.30X62X17,25	11A/0 11A/1
373.32001	BUSHING PIT VIOL 44855000	010/0 010/1
379.11032	BALL 5/16 RIV RB 7.938	022/0 022/1 022/2
381.11554	OR 3062 15.54X2.62	007/0 007/1 007/2 007/3 007/4 022/0 022/1 022/2
381.11800	OR 4075 18.64X3.58	025/0 025/1 032/0 07A/0
381.12200	OR 3087 22.00X2.62	11A/0 11A/1
381.12500	OR 4100 25.00X3.53	025/0 025/1
382.02001	OIL SEAL AS 25X35X7 DIN 3760	007/2 007/3 007/4
382.02002	OIL SEAL 35X52X7	032/0 07A/0
382.02499	OIL SEAL 35X62X7 T/AS DIN 3760	011/0 011/1 011/2 11A/0 11A/1
382.12500	OIL SEAL 25X40X7	022/0 022/1 022/2 023/0 023/1 028/0 028/1
382.12502	OIL SEAL 25X52X7	011/0 011/1 011/2 022/0 022/1 022/2 023/0 023/1
382.12503	OIL SEAL	007/0 007/1
382.12842	OIL SEAL 28X42X7	007/0 007/1 007/2 007/3 007/4
382.12847	OIL SEAL 28X47X7	022/0 022/1 022/2
382.13001	OIL SEAL 30X52X10 NORMAL	032/0 07A/0
382.13004	OIL SEAL 30X62X10 NORMAL	028/0 028/1
382.13008	OIL SEAL 30X55X10 BAUSL	11A/0 11A/1
382.13500	OIL SEAL 35X47X7 NORMAL	025/0 025/1
382.13801	OIL SEAL 38X50X7 DIN 3760	11A/0 11A/1
382.14004	OIL SEAL 40X62X7 NORMAL	025/0 025/1
392.21203	TYRE FOR CAR 100X203	018/0 018/1 018/2 019/0
394.14008	TUBE 4.00X8	018/0 018/1 018/2 019/0
511.48428	FLANGE	007/0 007/1 007/2 007/3 007/4
511.48600	MOWER SPACER -R-	025/0
511.49676	SIDE COVER	032/0 07A/0
511.58075	MOWER SPACER CM.80	025/1
512.43501	BUSHING WITH FLANGE	010/0 010/1 017/0 017/1 017/2 017/3
512.48405	CENTRE CULTIVATOR COUPL.	007/0 007/1 007/2 007/3 007/4
512.49675	CENTRE CULTIVATOR CASING	032/0 07A/0
512.58953	2-HOLE COUPL. BAR MOUNT	010/0
512.59008	BLADE COUPLING	013/3 016/3
512.59225	CENTRE CULTIVATOR BODY L=190	007/0 007/1 007/2 007/3 007/4
512.59234	SPECIAL CENTRE CULTIV. BODY	007/4
513.46651	BAR CONTROL MOUNTING	011/0
513.46652	BAR CONTROL BUSHING	011/0
513.46700	BAR CONTROL BOX	011/0 011/1
513.46701	INSIDE LOWERED HANDLE	011/0 011/1 011/2
513.47752	SNOW BLOWER BOX	028/0 028/1
513.47773	SNOWBLOWER COUPLING FOR 3KN	028/0 028/1
513.57850	QUICK COUPLING BODY	005/0 005/1
513.57851	BUSHING QUICK COUPLING	005/0 005/1
513.57862	PTO CASING D=35	030/0
513.57863	160 MM EXTENSION 3KN	020/0 020/1
513.57864	80 MM EXTENSION BODY 3KN	020/0 020/1
513.57869	ADAPTER BODY	006/0
513.58500	DUPLEX BLADE CONTROL BOX	11A/0 11A/1
513.58503	INSIDE CRANK	11A/0 11A/1
513.58546	DRIVE SUPPORT F/DUPLEX BAR	11A/0 11A/1
513.58948	CONTROL BAR BOX	010/1
513.58949	CONTROL BAR BOX	011/2
513.58950	BAR MOUNTING SLEEVE	010/0 010/1
513.58951	BAR CONTROL BUSHING	011/0
513.58952	BAR CONTROL MOUNT	011/0

codice	denominazione	tavola
513.58960	LONG BAR CONTROL SUPPORT	011/1 011/2
513.58961	LONG BAR CONTROL BUSHING	011/1 011/2
513.58962	SHORT BAR CONTROL MOUNT	011/1 011/2
513.58963	SHORT BAR CONTROL BUSHING	011/1 011/2 11A/0 11A/1
513.59229	EXTENSION BODY 80 MM	020/1
521.43541	BLADE COUPLING MOUNT	012/4 012/5 015/3 015/4
521.46665	STEEL BLADE COUPLING	012/4 012/5 013/4 013/5 015/3 015/4 016/4 016/5 13A/0 13A/1 13A/2
521.58580	LOWER GUIDE	13A/0 13A/1 13A/2
521.58581	COMB COUPLER, XL	13A/0 13A/1 13A/2
521.58589	LOWER GUIDE	13A/0 13A/1 13A/2
523.27583	LEFT MIDDLE CUT KNIFE GUIDE	015/3 015/4
523.27725	FINGER	012/0 012/1 015/0 015/1
523.46697	COUPLING LAMA	012/0 012/1 012/2 012/3 013/0 013/1 013/2 013/3 015/0 015/1 015/2 016/0 016/1 016/2 016/3
523.46715	HANDLE	011/0 011/1
523.51313	KNIFE CARRIER HUB	021/0
523.58543	KNIFE CONTROL CRANK	11A/0
523.58587	COMB CONTROL CRANK	11A/0 11A/1
523.58612	KNIFE CONTROL CRANK	11A/1
523.58968	CRANK	011/2
524.43819	SPLINED HUB	004/0
524.47295	TAPER CROWN RING	023/0 023/1
524.47296	RIGHT SHAFT	023/0 023/1
524.47297	LEFT SHAFT	023/0 023/1
524.47298	TAPER PINION M-3	023/0 023/1
524.47299	BEVEL GEAR	023/0 023/1
524.47314	LONG TAPER PINION	023/0 023/1
524.47315	TRANSMISSION SHAFT D-25	023/0 023/1
524.47363	KNIFE CARRIER HUB	023/0 023/1
524.47759	TAPER CROWN WHEEL	028/0 028/1
524.48969	HANDLE	010/0
524.49482	TAPER PINION	022/0 022/1 022/2
524.49487	BRAKE CASING	022/0 022/1 022/2
524.49491	REINFORCED TAPER CROWN GEAR	022/0 022/1 022/2
524.51305	TAPER PINION	022/0 022/1 022/2
524.51310	BRAKE COUPLE	022/0 022/1 022/2
524.57852	QUICK COUPLING SHAFT	005/0 005/1
524.57865	SHAFT EXTENSION.160 MM 3KN	020/0 020/1
524.57866	SHAFT EXTENSION 80 MM 3KN	020/0 020/1
524.57870	ADAPT. SHAFT Z3/18X15 DIN5482	006/0
524.57874	ADAPT. SHAFT Z3/18X15 DIN5482	006/0
524.58028	CROWN GEAR SHAFT L=350.5	025/0 025/1
524.58030	TAPER CROWN GEAR Z=30	025/0 025/1
524.58064	TAPER PINION Z 14	025/0 025/1
524.58571	BLADE HOLDER COUPLER	13A/0
524.58599	BLADE HOLDER COUPLER	13A/1 13A/2
524.58955	SHORT CAMSHAFT	010/0 010/1
524.58956	CAMSHAFT	010/0 010/1
524.58966	CRANK	010/1
524.59226	TAPER PINION Z=8 SHORT	007/0 007/1 007/2 007/3 007/4
524.59227	CONICAL PINION Z=8	032/0 07A/0
524.59230	TAPER PINION Z.8	007/0 007/1 007/2 007/3 007/4
525.48510	YOKE REINFORCED	010/0 010/1
532.47305	2-BLADE MOWER SIDE CASING	023/0 023/1
532.47306	2-BLADE MOWER CENTRE CASING	023/0 023/1
532.48198	SPACER BRAKE HALF DISK	001/0
532.49475	MOWER CASING 715	022/0 022/1 022/2
532.49480	FLANGE SPACER	022/0 022/1 022/2
532.58026	MOWER BODY 80 CM	025/0
532.58082	MOWER BODY 80 CM	025/1
532.58570	KNIFE GUIDE SUPPORT W/SPRINGS	13A/0
541.49492	REINFORCED BRAKE CONE 12°	022/0 022/1 022/2
551.02714	FLAT KNOB	009/0 009/1 009/2 021/0

	ATTREZZI ED ACCESSORI IMPLEMENTS AND ACCESSORIES OUTILS ET ACCESSOIRES APEROS Y ACCESORIOS ARBEITSGERÄTE UND ZUBEHÖR	INDICE DEI CODICI PART NUMBER INDEX INDEX DES REFERENCES INDICE DE LOS CODIGOS INDEX DER TEILNUMMERN		Rev. IC4 1
	600/700 serie 94			1/2004

codice	denominazione	tavola
		08A/0
551.42076	KNOB	027/0 027/1 027/2 031/0
551.42109	BUSHING	009/0 009/1 009/2 09A/0
551.42758	RUBBER HANDLE	024/0 024/1
551.43495	OVAL CASING PLUG	014/0 014/1 014/2 014/3 014/4 14A/0 14A/1 14A/2
552.15102	SWIVEL BALL	027/0 027/1 027/2
552.15132	INSPECTION HATCH LOCK RING	027/1 027/2
552.19357	BUSHING	021/0
552.42390	BUSHING	018/0 018/1 018/2 019/0
552.43904	SPINDLE BUSHING	024/0 024/1 026/0 026/1
552.47348	LEFT CHUTE	024/0 024/1
552.47373	WHEEL BUSHING	026/0 026/1
552.47778	SPRAY GUARD CM 70	027/0 027/1 027/2
552.47832	SPRAY GUARD CM 60	027/0 027/1 027/2
552.49685	HANDLE	023/0 023/1
552.51822	SCREW MOUNTING	027/0 027/1 027/2
552.59130	GUARD	016/2 016/3 016/4 016/5
552.59131	GUARD 32" (MT. 0.80)	013/2 013/3 013/4 013/5
552.59132	GUARD 40" (MT. 1.00)	013/2 013/3 013/4 013/5
552.59133	GUARD	013/2 013/3 013/4 013/5
552.59134	GUARD 53" (MT. 1.35)	013/2 013/3 013/4 013/5
552.59135	GUARD	013/2 013/3 013/4 013/5
552.59136	GUARD	013/2 013/3 013/4 013/5
552.59529	MUDFLAP	027/1 027/2
561.29156	SHAFT FLANGE	030/0
561.31068	SPACER	024/0 024/1
561.42110	COUPLING PIN	09A/0
561.42291	WASHER 7X25X4	005/0 007/0 007/1 007/2 007/3 007/4 010/0 010/1 011/0 011/1 011/2 022/0 022/1 022/2 028/0 028/1 032/0 07A/0
561.42314	WASHER 12.5X34X4	001/0
561.42467	WHEEL SUPPORT PIN	008/0 008/1 008/2 008/3 08A/0
561.42548	BLOCK	027/0 027/1 027/2
561.43497	BOTTOM PLATE	010/0 010/1
561.43504	MOWER BAR ANGLING LEVER	017/0 017/1 017/2 017/3
561.43506	SPACER	010/0 010/1
561.43507	CAM GUARD	010/0 010/1
561.43513	SECTOR WITH NOTCHES	017/0 017/1 017/2 017/3
561.43516	BEARING COVER	010/0 010/1
561.43585	KNIFE HEAD GUIDE	015/3 015/4
561.43605	COVER	025/0 025/1
561.43660	SPACER 25X30X24	023/0 023/1
561.43820	BOTTOM PLATE	004/0
561.46692	KNIFE STRIP 1.10	012/0
561.46709	KNIFE STRIP (16-SECTIONS)	012/0
561.47199	DEFLECTOR LOCK	024/0 024/1
561.47312	STOP RING	023/0 023/1
561.47319	CAP	023/0 023/1
561.47336	SELECTOR PIN	023/0 023/1
561.47354	BRACKET	024/0 024/1
561.47756	SNOW BLOWER GEAR BOX COVER	028/0 028/1
561.47779	SWIVEL HALF-MOUNT	027/0 027/1 027/2
561.47785	SNOW BLOWER CHUTE ADJUST. ROD	027/0 027/1 027/2
561.47786	SNOW BLOWER CHUTE CNTR. ROD	027/0 027/1 027/2
561.47789	TUBE	027/0 027/1 027/2
561.48184	HALF-AXLE RING	006/0
561.48218	BRAKE DRUM .D 136.	001/0 002/0
561.48220	BRAKE SHEATH STOP MF	001/0 002/0
561.48287	PIN	031/0
561.48438	WASHER	007/0 007/1 007/2 007/3 007/4
561.48625	ADJUSTING PIN	08A/0
561.48682	TRAILER PIPE	018/0 018/1 018/2
561.48747	3-TOOTH EXTENSION RING	005/0 005/1
561.48904	KNIFE COUPLING PLATE	013/4 016/4

codice	denominazione	tavola
561.48905	PLATE MOUNTING	013/5 016/5
561.49027	HALF FRAME	019/0
561.49033	SPECIAL WASHER	019/0
561.49311	FRONT ARM	019/0
561.49389	GUARD BOTTOM PLATE	010/0 010/1
561.49483	SPACER LONG	022/0 022/1 022/2
561.49705	CHAIN ROD	08A/0
561.49720	SIDE SECTION	09A/0
561.49829	WASHER	005/0 005/1
561.49920	GUARD	013/0 013/1
561.49928	GUARD	013/0 013/1
561.49937	GUARD	013/0 013/1
561.49938	GUARD	013/0 013/1
561.49940	GUARD	013/0 013/1
561.50559	GUARD	021/0
561.50753	COVER PLATE	022/0 022/1 022/2 023/0 023/1
561.51015	GUARD	013/0 013/1
561.51306	SPACER	022/0 022/1 022/2
561.51334	GUARD	022/0 022/1 022/2 023/0 023/1
561.51335	CUT HEIGHT SELECTOR	021/0
561.51349	SUPPORT	021/0 023/0 023/1
561.51364	DEFLECTOR PIN	021/0 024/0 024/1
561.51366	DEFLECTOR "U" BOLT	021/0 024/0 024/1
561.51369	BASKET FRAME	021/0
561.51370	BASKET GRILLE	021/0
561.51815	STRUT	027/0 027/1 027/2
561.51816	SLIDE	027/0 027/1 027/2
561.51819	TOOTHED RING	027/0 027/1 027/2
561.51820	MAIN SCREW J SN.BLOW.1987	027/0 027/1 027/2
561.51821	COLLAR	027/0 027/1 027/2
561.51825	ROD EXTENSION	027/0 027/1 027/2
561.52053	REGULATING PIN	009/0 009/1 009/2
561.55170	ROCKER	027/0 027/1
561.55171	DEFLECTOR LINK-ROD	027/0 027/1
561.55179	LEVER SUPPORT	027/0 027/1
561.55180	"U" BOLT	027/0 027/1
561.57853	SPACER	005/0 005/1
561.57854	CAP	005/0 005/1
561.57856	WASHER D.12.5X30X2.5	005/0 005/1
561.58033	SPACER H=65	025/0 025/1
561.58047	NOSE	028/0 028/1
561.58048	REAR STRIP	026/0 026/1
561.58052	OIL RETAINER GUARD	025/0
561.58053	OIL RETAINER GUARD	025/0
561.58054	KNIFE SPACER	025/0 025/1
561.58076	LOWER OIL SEAL PROTECTION	025/1
561.58077	UPPER OIL SEAL PROTECTION	025/1
561.58302	KNIFE POSITIONING PLATE	029/0
561.58305	COUPLING PIN	029/0
561.58306	KNIFE POSITIONING PIN	029/0
561.58559	CENTRAL BAR PROTEC. 1,50 DUPLEX	13A/0 13A/1 13A/2
561.58572	SUPPORT PIN	13A/0
561.58576	SHIM	13A/0
561.58577	DISC	13A/0
561.58613	KNIFE PLATE	13A/0 13A/1 13A/2
561.58626	CENTRAL BAR PROTEC. 1,80 DUPLEX	13A/2
561.58627	CENTRAL BAR PROTEC. 1,20 DUPLEX	13A/2
561.58929	SPACER	012/4 012/5 015/3 015/4
561.58934	WASHER 32,0X14/6	012/4 012/5 015/3 015/4
561.58943	WASHER 7X25X2	005/1 020/0 020/1 023/0 023/1 025/0 025/1 030/0
561.58954	RING SPACER	010/0 010/1
561.58982	SHIM	013/4 013/5
561.59011	SHIM	013/1 013/2 013/3
561.59020	KNIFE BACK 0.80 EUROPA	013/0
561.59021	KNIFE BACK 1.00 EUROPA	013/0
561.59022	KNIFE BACK 1.15 EUROPA	013/0



ATTREZZI ED ACCESSORI
IMPLEMENTS AND ACCESSORIES
OUTILS ET ACCESSOIRES
APAROS Y ACCESORIOS
ARBEITSGERÄTE UND ZUBEHÖR

600/700 serie 94

INDICE DEI CODICI

PART NUMBER INDEX

INDICE DE LOS CODIGOS

INDEX DES REFERENCES

INDEX DER TEIL NUMMERN

IC5

Rev.

1

1/2004

ZENNE

codice	denominazione	tavola
561.59023	KNIFE BACK 1.35 EUROPA	013/0
561.59024	KNIFE BACK 1.55 EUROPA	013/0
561.59025	KNIFE BACK 1.75 EUROPA	013/0
561.59026	SIDE KNIFE BACK 080 EU	016/0
561.59027	SIDE KNIFE BACK 0.80SF	015/0
561.59060	KNIFE BACK PLATE	012/2 012/3 015/2
561.59137	SHIM	013/5 016/4 016/5
561.59185	SUPPORT	017/0 017/1 017/2 017/3
561.59363	BONNET ROD	008/0 008/1 008/2 008/3
561.59372	ROTARY CULTIV. COUPL. ROD CM46	009/0 009/1 009/2
561.59383	SIDE SECTION	009/0 009/1 009/2
561.59530	BAFFLE TIE ROD	027/1 027/2
561.59847	GUARD COUPLING	031/0
561.59849	BAFFLE	031/0
563.27604	MIDDLE CUT FINGER PLATE	012/2 012/3 015/2
563.27711	TRIPLE PLATE	012/2 012/3 015/2
563.27726	TRIPLE MIDDLE CUT PLATE	012/0 012/1 015/0 015/1
563.43387	CHUTE	012/0 012/1 012/2 012/3
		012/4 012/5 015/0 015/1
		015/2 015/3 015/4
563.43502	STOP PIN	017/1 017/2 017/3
563.46685	CENTRE BAR 1.40 (18-SECT.)	012/1 012/2 012/3
563.46686	CENTRE BAR 1.50 (20-SECT)	012/3
563.46690	CENTRE BAR 1.10 (14-SECT)	012/0 012/1 012/2 012/3
563.46693	WEAR STRIP 1.10	012/0 012/1 012/2 012/3
563.46706	CENTRE BAR 1.27 (16-SECT)	012/0 012/1 012/2 012/3
563.46711	WEAR PLATE	012/0 012/1 012/2 012/3
563.46727	WEAR PLATE (18-SECT)	012/1 012/2 012/3
563.46728	WEAR PLATE (20-SECT)	012/3
563.47367	LH KNIFE	023/0 023/1
563.47368	RH KNIFE	023/0 023/1
563.48584	CROWN WHEEL STOP DISK	023/0 023/1 025/0 025/1
563.48713	REGULATING SCREW	003/0
563.48914	BAR CHUTE	013/0 013/1 013/2 013/3
		013/4 013/5
563.48915	BAR CHUTE	013/0 013/1 013/2 013/3
		013/4 013/5
563.48929	BAR CHUTE EUROPA 0.80 M.	013/0 013/1 013/2 013/3
		013/4 013/5
563.48930	BAR CHUTE EUROPA 1 MT.	013/0 013/1 013/2 013/3
		013/4 013/5
563.49326	BUSHING	019/0
563.49373	SIDE EUR.BAR KNIFE GUIDE 0.80	016/0 016/1 016/2 016/3
		016/4 016/5
563.49400	BOTTOM COUPLING	14A/0 14A/1 14A/2
563.49401	TOP COUPLING	14A/0 14A/1 14A/2
563.50696	NARROW GROOVED KNIFE SECTION	013/4 013/5 016/4 016/5
563.51303	STOP RING	022/0 022/1 022/2
563.51314	WASHER 19,8X32X1,2	022/0 022/1 022/2
563.51400	BLADE HOLDER	013/0 013/1 013/2 016/0
		016/1 016/2
563.51401	CLEANING PLATE	013/4 013/5 016/4 016/5
563.51402	KNIFE GUIDE BLOCK	013/0 013/1 013/2 013/3
		013/4 013/5 016/0 016/1
		016/2
563.55053	EUROPA BAR CHUTE 1.55 M	013/0 013/1 013/2 013/3
		013/4 013/5
563.55077	EUROPA BAR CHUTE 1.75 M	013/0 013/1 013/2 013/3
		013/4 013/5
563.58563	UPPER COUPLER	014/4 14A/3 14B/0
563.58566	WASHER 15X20X2,5 SPEC.	014/4 14A/3 14B/0
563.58578	BLADE GUIDE, LOWER INTERNAL	13A/0 13A/1 13A/2
563.58579	BLADE GUIDE, LOWER EXTERNAL	13A/0 13A/1 13A/2
563.58582	BEAM M.1,50 DUPLEX CENTRAL	13A/0 13A/1 13A/2
563.58583	COMB STRIP M.1,50	13A/0 13A/1 13A/2
563.58584	WEAR STRIP M.1,50	13A/0 13A/1 13A/2
563.58602	BEAM M.1,80 DUPLEX CENTRAL	13A/2
563.58603	COMB STRIP M.1,80	13A/2
563.58604	WEAR STRIP M.1,80	13A/2

codice	denominazione	tavola
563.58605	BLADE GUIDE, EXTERNAL LEFT	13A/2
563.58606	BLADE GUIDE, EXTERNAL RIGHT	13A/2
563.58621	CENTRAL DUPLEX BAR M.1,20	13A/2
563.58622	STRIP COMB M.1,20	13A/2
563.58623	WEAR STRIP M.1,20	13A/2
563.58628	LOWER BLADE GUIDE	13A/2
563.58655	SPECIAL WASHER 15X20X8	014/4
563.58891	EUROPA CUTTER BAR COUPLER 9HO.	013/5
563.58894	CUTTER BAR	012/4 012/5
563.58897	CUTTER BAR	012/4 012/5
563.58898	BLADE GUIDE	012/4 012/5
563.58899	BLADE GUIDE	012/4 012/5
563.58910	PLATE FOR CLEANING	012/4 012/5 015/3 015/4
563.58933	BLADE GUIDE	015/3 015/4
563.58964	SCRAPER RING THICKNESS 1.5	011/1 011/2 11A/0 11A/1
563.58981	COUPLING FOR CUTTER BAR	013/4 013/5
563.59003	BLADE HOLDER	013/3 013/4 013/5 016/3
		016/4 016/5
563.59004	BLADE HOLDER	012/4 012/5 015/3 015/4
563.59009	BAR COUPLING	013/1 013/2 013/3
563.59010	BAR COUPLING	013/0
563.59012	SIDE BAR EU 0.80 M	016/0 016/1 016/2 016/3
563.59015	NARROW GROOVED KNIFE SECTION	013/0 013/1 013/2 013/3
		016/0 016/1 016/2 016/3
563.59016	NARROW GROOVED KNIFE SECTION	013/0 016/0
563.59028	BAR, SIDE	016/4 016/5
563.59061	CLEANING PLATE	013/1 013/2 013/3 016/1
		016/2 016/3
563.59116	MIDDLE CUT LEFT PLATE	015/0 015/1 015/2
563.59117	WEAR STRIP	015/0 015/1 015/2
563.59118	KNIFE HEAD GUIDE	015/0 015/1 015/2
563.59179	RECIP.SHAFT GUARD TOP COUPLNG	014/0 014/1 014/2 014/3
563.59180	RECIP.SHAFT GUARD BOT.COUPLNG	014/0 014/1 014/2 014/3
		014/4 14A/3 14B/0
563.59857	KNIFE	031/0
564.43655	CAP	023/0 023/1 025/0 025/1
564.43822	RATCHET	004/0
564.46667	KNIFE BUSHING D-37	010/1 011/2
564.46702	HANDLE SHAFT	011/0 011/1 011/2 11A/0
		11A/1
564.46718	BUSHING	010/0 010/1 011/0 011/1
		011/2
564.47761	TURBINE SHAFT	028/0 028/1
564.49496	MOWER TRANSM. SHAFT 56 CM	022/0 022/1 022/2
564.57861	PTO SHAFT D=35	030/0
564.58506	BARREL	11A/0 11A/1
564.58541	COMB CONTROL SHAFT	11A/0 11A/1
564.58557	3-TOOTH CONICAL COUPLING	11A/0 11A/1
564.58558	SHAFT	11A/0 11A/1
564.58588	BUSH	11A/0
564.58615	BUSH	11A/1
564.58616	BLADE PIN	11A/1
564.58941	3-FINGER COUPLE D=20	007/0 007/1 007/2 007/3
		007/4 010/0 010/1 011/0
		011/1 011/2 022/0 022/1
		022/2 028/0 028/1
564.58942	3-FINGER COUPLE D=25	005/0 005/1 020/0 020/1
		023/0 023/1 025/0 025/1
		030/0
564.58944	3-FINGER COUPLE D=25	032/0 07A/0
564.58957	BATH OIL CAMSHAFT	011/0 011/1 011/2
564.58958	LONG BATH OIL CAMSHAFT	011/0 011/1 011/2
564.58967	PIN	010/1 011/2 11A/0
565.48699	SEAT SPRING	018/0 018/1 018/2
565.49320	SEAT SPRING	019/0
565.49707	LEFT KNIFE	08A/0
565.49708	RIGHT KNIFE WIDE	08A/0
565.50648	DOUBLE FINGER	013/0 013/1 013/2 013/3
		013/4 013/5 016/0 016/1

	ATTREZZI ED ACCESSORI IMPLEMENTS AND ACCESSORIES OUTILS ET ACCESSOIRES APEROS Y ACCESORIOS ARBEITSGERÄTE UND ZUBEHÖR	INDICE DEI CODICI PART NUMBER INDEX INDICE DE LOS CODIGOS	INDEX DES REFERENCES INDEX DER TEILNUMMERN	Rev. 1
	600/700 serie 94	IC6	1/2004	ZENNE

codice	denominazione	tavola
		016/2 016/3 016/4 016/5
565.50649	SINGLE FINGER	013/0 013/1 013/2 013/3
		013/4 013/5
565.58055	KNIFE 76 CM 6 MM THICK	025/0 025/1
566.55181	LEVER RING	027/0 027/1
571.40533	BOTTOM PLATE	010/0 010/1
572.46654	BARREL	011/0 011/1 011/2
572.47345	CASING SPACER	023/0 023/1
580.02052	PIN	008/0 008/1 008/2 008/3
		018/0 018/1 018/2 019/0
		024/0 024/1 026/0 026/1
		029/0 031/0 08A/0
580.02429	TERMINAL SCREW M 5	017/0 017/1 017/2 017/3
580.02466	SERRATED KNIFE SECTION	012/4 012/5 015/3 015/4
580.02976	ROLLER 16X8	012/0 012/1 012/2 012/3
		013/0 013/1 013/2 013/3
		015/0 015/1 015/2 016/0
		016/1 016/2 016/3
580.27286	SPRING	012/0 012/1 012/2 012/3
		012/4 012/5 015/0 015/1
		015/2 015/3 015/4 13A/0
		13A/1 13A/2
580.27782	STEEL RIVET TC 5.3X15	13A/0
580.27985	RING	031/0
580.28096	KNIVES SECTION XL THICK.=2.5	13A/0 13A/1 13A/2
580.28125	LINK-ROD	031/0
580.42167	SHEATH END	001/0 002/0 027/0 027/1
580.42200	CLAMPING SCREW M 6	001/0 002/0 027/0 027/1
580.42468	RUBBER WHEEL HOLE D 22	008/0 008/1 008/2 008/3
		031/0 08A/0
580.43391	LEVER WITH STOP D-28	001/0
580.43500	SPECIAL SCREW M 14X90	014/0 014/1 014/2 014/3
580.43503	SPRING	017/0 017/1 017/2 017/3
580.43542	SPECIAL SCREW M 14	14A/0 14A/1 14A/2
580.43606	SEAL	025/0 025/1
580.43654	SPRING	025/0 025/1
580.43823	SPRING	004/0
580.43826	SPLIT RING	004/0
580.43902	SELF-TAP.SCRW TC CE M8X35 12 K	001/0
580.46661	BOX SEAL	011/0 011/1 011/2
580.46666	SCREW FOR KNIFE COUPLING	012/4 012/5 013/4 013/5
		015/3 015/4 016/4 016/5
		13A/0 13A/1 13A/2
580.46677	SLIDE COMPL. WITH SCREWS	013/0 013/1 013/2 013/3
		013/4 013/5 016/0 016/1
		016/2 016/3 016/4 016/5
580.46689	SPECIAL SCREW M14x75	014/4 14A/3
580.46698	CONICAL SCREW M8X1 - 12K	012/0 012/1 012/2 012/3
		013/0 013/1 013/2 013/3
		015/0 015/1 015/2 016/0
		016/1 016/2 016/3
580.46699	GRUB SCREW M18X1.5 - 12K	012/0 012/1 012/2 012/3
		013/0 013/1 013/2 013/3
		015/0 015/1 015/2 016/0
		016/1 016/2 016/3
580.46707	SPECIAL SCREW M10X30 8G	012/0 012/1 012/2 012/3
		015/0 015/1 015/2
580.46922	STICKER	09A/0
580.47321	SIDE SEAL	023/0 023/1
580.47322	SEAL	023/0
580.47353	SPRING	024/0 024/1
580.47391	GRASS CATCHER MOW.2-KNIVES	024/0 024/1
580.47755	SNOW BLOWER BOX SEAL	028/0 028/1
580.47975	STICKER	031/0
580.47976	STICKER	031/0
580.47994	STICKER	027/0 027/1 027/2
580.48021	LEVER STOP SPRING	023/0 023/1
580.48035	CAS SHEATH SUPPORT	027/0 027/1 027/2
580.48214	BLOCK	001/0 002/0

codice	denominazione	tavola
580.48215	SPRING	002/0
580.48297	SH & CAB. L-1280 R.CULT.CLUTCH	001/0
580.48433	RH LARGE KNIFE	008/2 008/3
580.48434	LH LARGE KNIFE	008/2 008/3
580.48791	PADDED SEAT	018/0 018/1 018/2 019/0
580.49481	SEAL	022/0 022/1 022/2
580.49490	MOWER BRAKE SPRING	022/0 022/1 022/2
580.49669	SHEATH CABLE	002/0
580.49677	COVER SEAL	032/0 07A/0
580.49696	COVER SEAL	032/0 07A/0
580.49830	CAP SPRING	005/0 005/1 023/0 023/1
580.49859	BACK SIDE SEAL ROTARY CULTIV.	007/0 007/1 007/2 007/3
		007/4
580.49942	SPRING	013/0 013/1 016/0 016/1
580.50512	SAFETY PIN D 8	024/0 024/1 027/0 027/1
		027/2
580.50533	PIN	027/0 027/1 027/2 08A/0
580.51126	ROT.HOE ADJUSTMENT STRIP	09A/0
580.51320	SEAL	022/0 022/1 022/2
580.51321	SEAL	022/0 022/1 022/2
580.51337	MOWER CUT STICKER	021/0 023/0 023/1
580.51361	STICKER	021/0 024/0 024/1
580.51365	BAFFLE PLATE SPRING	021/0 024/0 024/1
580.51371	GRASS CATCHER	021/0
580.51372	STICKER	021/0 023/0 023/1
580.51859	STACK STICKER	027/0
580.52050	ADJ.SPRING FOR KNIFE ROT.CULT.	009/0 009/1 009/2
580.55174	STACK SPRING	027/0 027/1
580.55182	ROCKER ARM SHEATH & CABLE	027/0 027/1
580.55184	LEVER	027/0 027/1
580.56750	DOUB.LEVER D.27 COMP.(133706)	002/0
580.57124	STICKER, INSTRUCTION MANUAL	09A/0
580.58522	SCREW TSVEI M8X1X14 - 10.9	13A/0 13A/1 13A/2
580.58562	SPECIAL SCREW M14X45	14B/0
580.58652	SPECIAL SCREW M14X80	014/4
580.58920	SCREW	012/5 015/3 015/4
580.58930	STUD M14X1,5X58X12X20	015/3 015/4
580.59007	CONICAL SCREW M8X1X21	013/3 016/3
580.59014	KNIFE SECTION	012/0 012/1 012/2 012/3
		015/0 015/1 015/2
580.59138	STUD M14X1,5X52X12X20 8G	012/4 012/5 015/3 015/4
		016/4 016/5
580.59177	SPECIAL SCREW M10X20	012/5
580.59275	RH KNIFE	008/0 008/1 008/2 008/3
580.59276	LH KNIFE	008/0 008/1 008/2 008/3
580.59277	RH SHORT KNIFE	008/0 008/1 008/2 008/3
580.59278	LH SHORT KNIFE	008/0 008/1 008/2 008/3
580.59475	SPECIAL NUT M12X1 25	007/1 007/2 007/3 007/4
580.59862	TINE RIGHT HAND	032/0
580.59863	TINE LEFT HAND	032/0
580.59868	STICKER	031/0
581.29774	COUNTERHOOD 517000059	030/0
581.47379	COMPL. WHEEL 3.00.4 (4PR)	024/0 024/1
581.49267	PLATE	028/0 028/1
581.49269	VANE	028/0 028/1
581.49272	SCREW M10X25	027/0 027/1 027/2
581.50863	ROD	027/0 027/1 027/2
590.02955	WHEEL FOR CARRIAGE COMPL.	018/0 018/1 018/2 019/0
590.27601	FINGER	012/2 012/3 015/2
590.27623	SINGLE MIDDLE CUT FINGER	015/3 015/4
590.27624	DOUBLE MIDDLE CUT FINGER	012/4 012/5 015/3 015/4
590.27727	TRIPLE MIDD.CUT FINGER COMPL.	012/0 012/1 015/0 015/1
590.28694	XL-FINGER	13A/0 13A/1
590.28930	GOLD-FINGER	13A/2
590.42768	PIN COMPL.	018/1 018/2
590.43063	WHEEL HUB WITH STUD	001/0
590.43376	SIDE SHOE 601/F	017/0 017/1 017/2 017/3
590.43380	SLIDE	017/0 017/1 017/2 017/3
590.43554	RH SHOE COMPL.	012/0 012/1 012/2 012/3

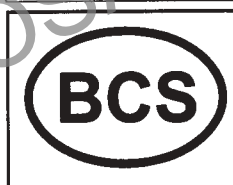

ATTREZZI ED ACCESSORI
 IMPLEMENTS AND ACCESSORIES
 OUTILS ET ACCESSOIRES
 APEROS Y ACCESORIOS
 ARBEITSGERÄTE UND ZUBEHÖR

600/700 serie 94

INDICE DEI CODICI

PART NUMBER INDEX

INDICE DE LOS CODIGOS

INDEX DES REFERENCES

INDEX DER TEILNUMMERN

IC7 1

1/2004

Rev.

ZENNE

codice	denominazione	tavola	codice	denominazione	tavola
		015/0 015/1 015/2	590.49369	SIDE BAR CHUTE EUROPA 0.80	016/0 016/1 016/2 016/3 016/4 016/5
590.43561	LH SHOE COMPL.	012/0 012/1 012/2 012/3	590.49687	KNIFE HOLDER FLANGE	07A/0
590.43568	SLIDE COMPL.	012/0 012/1 012/2 012/3	590.49690	KNIFE SPACER	08A/0
		012/4 012/5 015/0 015/1	590.49697	REAR COVER	032/0 07A/0
		015/2 015/3 015/4	590.49702	CENTRAL KNIFE	08A/0
590.43587	LH SLIDE COMPL.	017/0 017/1 017/2	590.49722	CENTRAL SECTION	09A/0
590.43824	HUB COMPLETE	004/0	590.49724	CENTRAL COVER	09A/0
590.46687	SERRATED KN. COMPL.(18-SEC)	012/1 012/2 012/3	590.49725	LH SIDE FRAME	09A/0
590.46688	SERRATED KN. COMPL.(20 SEC)	012/3	590.49728	RH SIDE FRAME	09A/0
590.46691	SERRATED KNIFE COMPL.1.10	012/0 012/1 012/2 012/3	590.49734	KNIFE ROD COMPL.	08A/0
590.46694	KNIFE GUIDE COMPL.	012/0 012/1 012/2 012/3	590.49736	SHAFT WITH CROWNWHEEL Z=23	07A/0
		015/0 015/1 015/2	590.49850	CENTRAL KNIFE COMPL.	008/0 008/1 008/2 008/3
590.46708	SERRATED KN. COMPL. (16-SECT.)	012/0 012/1 012/2 012/3	590.49853	ROTARY CULTIVATOR REAR COVER	007/0 007/1 007/2 007/3 007/4
590.46715	PIN COMPL.	010/0 011/0 011/1			
590.47175	COMPL.OMG SUPPORT	024/0 024/1	590.49863	KNIFE ROD	009/0 009/1 009/2
590.47177	LINK-ROD COMPL.	024/0 024/1	590.49919	FRONT PROTECTION	016/0 016/1
590.47180	WIDE YOKE COMPL.	024/0 024/1	590.50550	WHEEL COMPL.	021/0
590.47183	LONG PIN COMPL.	024/0 024/1	590.51045	VENT PLUG 1/4 GAS	011/0 011/1 011/2 022/0 022/1 022/2 023/0 023/1 025/0 025/1 028/0 028/1 11A/0 11A/1
590.47189	GRASS BOX FRAME COMPL.	024/0 024/1			
590.47301	GRASS MOWER CASING	024/0 024/1	590.51312	KNIFE HOLDER HUB	022/0 022/1 022/2
590.47329	ADJUSTER LEVER	023/0 023/1	590.51315	COLLAR	021/0 023/0 023/1
590.47333	CROSS TIE COMPL.	023/0 023/1	590.51325	GRASS MOWER KNIFE	022/0 022/1 022/2
590.47350	LH BAFFLE PLATE	024/0 024/1	590.51330	GRASS MOWER CASING	021/0
590.47357	COMPL. YOKE	026/0 026/1	590.51336	BAFFLE PLATE	021/0 024/0 024/1
590.47364	BED PLATE COMPL.	023/0 023/1	590.51343	WHEEL SUPPORT	021/0
590.47370	WHEEL PIN	026/0 026/1	590.51346	SPINDLE	021/0
590.47377	WHEEL COMPL.	026/0 026/1	590.51350	ADJUSTER LEVER	021/0
590.47386	REAR GUARD	024/0 024/1	590.51358	FEEDER	021/0 024/0 024/1
590.47404	GRASS BOX FRAME BOTTOM COMPL.	024/0 024/1	590.51365	GRASS BOX	021/0
590.47722	COUPLING	018/1	590.51855	STACK GRILLE	027/0 027/1 027/2
590.47764	KNIFE CM 70	027/0 027/1 027/2	590.55050	BLADE, SCORED COMPL	013/4 013/5
590.47765	SNOW BLOWER CASING CM 70	027/0 027/1 027/2	590.55078	BLADE, SCORED COMPL	013/4 013/5
590.47771	DRIVE SHAFT COMPL.	028/0 028/1	590.55176	FUNNEL COMPL	027/0 027/1
590.47774	KNIFE CM 70	027/0 027/1 027/2	590.55177	BAFFLE	027/0 027/1 027/2
590.47776	SNOW BLOWER CASING CM 60	027/0 027/1 027/2	590.58035	MOWER PLATE CM 80 COMPL.	028/0
590.47780	KNIFE CM 95	028/0 028/1	590.58041	RH GUARD HOUSING COMPL.	026/0 026/1
590.47781	LH ROTOR CM 70	028/0 028/1	590.58042	LH GUARD HOUSING COMPL.	026/0 026/1
590.47827	KNIFE CM 60	027/0 027/1 027/2	590.58050	TILTED SUPPORT COMPL.	026/0 026/1
590.47830	SPLASH GUARD CHECK CM 60	027/0 027/1 027/2	590.58065	KNIFE HOLDER HUB COMPL.M 14	025/0 025/1
590.47834	RH ROTOR CM 60	028/0 028/1	590.58067	KNIFE HOLDER HUB LONG COMPL.	025/0 025/1
590.47835	LH ROTOR CM 60	028/0 028/1	590.58080	MOWER DECK CM 80 COMPL.	026/1
590.48200	HALF-DISK LEVER COMPL.	001/0 002/0	590.58300	COUPLING	029/0
590.48208	HALF-DISK PIN COMPL.	001/0 002/0	590.58303	SUPPORT	029/0
590.48408	SHAFT WITH CROWNWHEEL	007/0 007/1 007/2 007/3 007/4	590.58304	DOZER BLADE	029/0
590.48422	KNIFE SPACER COMPL.	008/0 008/1 008/2 008/3	590.58573	COMPLETE SPRING	13A/0
590.48435	KNIFE HOLDER FLANGE D 25	007/0 007/1 007/2 007/3 007/4	590.58585	CENTRAL DUPLEX BLADE MT.1.50	13A/0 13A/1 13A/2
			590.58601	COMPLETE SPRING	13A/1 13A/2
590.48688	AXLE	018/0 018/1 018/2	590.58611	CENTRAL DUPLEX BLADE MT.1.80	13A/2
590.48697	PIN COMPL.	018/0 018/1 018/2 019/0 029/0	590.58625	CENTRAL DUPLEX BLADE MT.1.20	13A/2
590.48702	FLANGE COUPLING COMPL.	003/0	590.58892	BLADE	012/4 012/5
590.48707	MOBILE FLANGE COMPL.	003/0	590.58895	BLADE	012/4 012/5
590.48906	SCORED CENTREAL KNIFE 1,35 MT.	013/4 013/5	590.58912	CUTTER BAR , SIDE	015/3 015/4
590.48909	SCORED CENTRAL BLADE 1,15 MT.	013/4 013/5	590.58924	BLADE , SIDE (0,80 M)	015/3 015/4
590.48926	SCORED EUROPA BLADE 1 M.	013/4 013/5	590.58931	SHOE,RH	012/4 012/5 015/3 015/4
590.48928	SCORED EUROPA BLADE 0,80 M.	013/4 013/5	590.58936	PROTECTION	015/3 015/4
590.48931	LH GUARD FOR BAR EUROPA	013/5	590.58938	SHOE,LH	012/4 012/5
590.48932	RH GUARD FOR BAR EUROPA	013/5 016/0 016/1 016/2 016/3 016/4 016/5	590.58965	HANDLE WITH FORK	010/1
590.48968	THROW COMPL. WITH YOKE	010/0	590.59029	BLADE, SCORED	016/4 016/5
590.49025	HALF FRAME CARRIAGE	019/0	590.59030	SERR.CENTR. KNIFE 0.80 COMPL.	013/0 013/1 013/2 013/3
590.49026	HALF FRAME CARRIAGE	019/0	590.59031	SERR.CENTR. KNIFE 1.00 COMPL.	013/0 013/1 013/2 013/3
590.49028	CARRIAGE COUPLING	019/0	590.59032	SERR.CENTR. KNIFE 1.15 COMPL.	013/0 013/1 013/2 013/3
590.49030	FLANGE COMPL.	019/0	590.59033	SERR.CENTR. KNIFE 1.35 COMPL.	013/0 013/1 013/2 013/3
590.49032	ADJUSTER COMPL.	019/0	590.59034	SERR.CENTR. KNIFE 1.55 COMPL.	013/0 013/1 013/2 013/3
590.49038	CAR COUPLING	019/0	590.59035	SERR.CENTR. KNIFE 1.75 COMPL.	013/0 013/1 013/2 013/3
590.49316	YOKE COUPLING	019/0	590.59036	SERR.SIDE KNIFE 0.80 COMPL.	016/1 016/2 016/3
590.49335	WHEEL AXLE	019/0	590.59037	SERR.SIDE KNIFE 0.80 SF COMPL.	015/0 015/1 015/2



ATTREZZI ED ACCESSORI
IMPLEMENTS AND ACCESSORIES
OUTILS ET ACCESSOIRES
APEROS Y ACCESORIOS
ARBEITSGERÄTE UND ZUBEHÖR

600/700 serie 94

INDICE DEI CODICI

PART NUMBER INDEX
INDICE DE LOS CODIGOS

INDEX DES REFERENCES
INDEX DER TELNUMMERN

IC8 1

1/2004

Rev.

ZENNE

codice	denominazione	tavola
590.59040	SMOOTH CENTRAL BLADE	013/0
590.59041	SMOOTH CENTRAL BLADE	013/0
590.59042	SMOOTH CENTRAL BLADE	013/0
590.59043	SMOOTH CENTRAL BLADE	013/0
590.59044	SMOOTH CENTRAL BLADE	013/0
590.59045	SMOOTH CENTRAL BLADE	013/0
590.59046	SMOOTH SIDE BLADE	013/0
590.59102	SERR. SIDE KNIFE M 0.80 C.	016/0
590.59113	FRONT PROTECTION COMPL	012/3 012/4 012/5
590.59114	SIDE BAR M.0.80 SF COMPL.	015/0 015/1 015/2
590.59120	FRONT PROTECTION COMPL	012/1 012/2 012/3
590.59121	PROTECTION COMPL	015/0 015/1 015/2
590.59123	PROTECTION COMPL	012/0 012/1 012/2 012/3
590.59124	FRONT PROTECTION COMPL	012/0 012/1 012/2 012/3 012/4 012/5
590.59231	CENT.KNIFE COMP.ROT.CULT.CM46	008/0 008/1 008/2 008/3
590.59282	BLADE HOLDER FLANGE	007/2 007/3 007/4
590.59283	BLADE SPACER	008/2 008/3
590.59356	COVER COMPL. L=520	009/0 009/1 009/2
590.59360	COVER COMPL. L=660	009/1 009/2
590.59365	ROT.CULTIV.COVER COMPL. CM 46	009/0 009/1 009/2
590.59370	ROT.CULTIV.COVER COMPL. CM 46	009/0 009/1 009/2
590.59379	RH REG. SIDE FRAME COMPL.	009/0 009/1 009/2
590.59380	LH REG. SIDE FRAME COMPL.	009/0 009/1 009/2
590.59381	CENT.REG.COVER CM 52-66 COMP.	009/0 009/1 009/2
590.59382	CENT.REG.COVER CM 80 COMP.	009/1 009/2
590.59501	COUPLING, COMPL	018/0 018/1
590.59526	BLADE, COMPL	027/1 027/2
590.59528	STOP, COMPL	027/1 027/2
590.59532	CASE, COMPL	027/1 027/2
590.59534	RIGHT TURBINE	028/1
590.59535	LEFT TURBINE	028/1
590.59540	FUNNEL COMPL	027/1 027/2
590.59830	CASE, COMPL	031/0
590.59840	COVER, CASE	031/0
590.59843	SKID	032/0
590.59850	PROTECTION, COMPL	031/0
590.59859	BLADE HOLDER FLANGE	032/0
590.59864	PIN, SMALL WHEEL	031/0
590.59866	SHAFT	032/0
592.46663	KNIFE COUPLING KIT	012/2 012/3 013/2 015/2 016/2
592.49399	GUARD	14A/0
592.49497	MOW.BODY 56 COMPL.NORM. 3FING.	022/0 022/1 022/2
592.49498	MOW.BODY 56 COMPL.RAIS. 3FING	022/0 022/1 022/2
592.58592	FRONT PROT.CENTRAL DUPLEX BCS	014/4 14B/0
592.58614	KNIFE GUIDE SUPPORT COMPLETE	13A/1 13A/2
592.58631	FRONT PROT.CENTRAL DUPLEX BCS	014/4 14A/3
592.58632	FRONT PROT.CEN. DUPLEX REFORM	014/4 14A/3
592.58654	FRONT PROT.CEN. DUPLEX REFORM	014/4
592.59169	FRONT PROTECTION	014/2 014/3
592.59170	FRONT PROTECTION	014/2 014/3
592.59171	FRONT PROTECTION	14A/1 14A/2
592.59172	FRONT PROTECTION	014/2 014/3
592.59173	FRONT PROTECTION	014/2 014/3
592.59174	FRONT PROTECTION	14A/1 14A/2
592.59178	FRONT PROTECTION	014/0 014/1
592.59182	LONG FRONT PROTECTION	014/1
592.59199	FRONT PROTECTION	014/2 014/3
592.59200	FRONT PROTECTION	014/2 014/3
592.59201	PROTECTION	14A/1 14A/2
592.90858	CONTROL ASSEMBLY	007/2 007/3 007/4
592.90859	ROTARY HOE CONTROL ASSEMBLY	007/2 007/3 007/4
599.59090	BAR EUROPA M.0.80 SID COMPL.	016/0 016/1 016/2 016/3
599.59091	BAR EUROPA M.0.80 COMPL	013/0 013/1 013/2 013/3
599.59092	BAR EUROPA M.1.10 COMPL.	013/0 013/1 013/2 013/3
599.59093	BAR EUROPA M.1.15 COMPL.	013/0 013/1 013/2 013/3
599.59094	BAR EUROPA M.1.35 COMPL.	013/0 013/1 013/2 013/3
599.59095	BAR EUROPA M.1.55 COMPL.	013/0 013/1 013/2 013/3

codice	denominazione	tavola
599.59096	BAR EUROPA M.1.75 COMPL.	013/0 013/1 013/2 013/3
599.59125	MID.CUT BAR M.0.80 SIDE COMP.	015/2
599.59126	MID.CUT BAR M.1.10 COMPL.	012/2
599.59127	MID.CUT BAR M.1.27 COMPL.	012/2
599.59128	MID.CUT BAR M.1.40 COMPL.	012/2
901.00700	STICKER "MADE IN ITALY"	027/0
921.90910	CUTTER BAR MT. 1.10 WITH	012/3
921.90911	CUTTER BAR 1.27 MT.WITH MIDDLE	012/3
921.90912	CUTTER BAR 1.40 MT.WITH MIDDLE	012/3
921.90913	CUTTER BAR MT. 1.50 WITH	012/3
921.90947	CUTTER BAR MT. 1.15 WITH	012/4 012/5
921.90948	CUTTER BAR MT. 1.45 WITH	012/4 012/5
922.42465	ROTARY HOE TRAVEL WHEEL	008/0 008/1 008/2 008/3 08A/0
922.43817	COUPLE FREE WHEEL DEVICES	004/0
922.47720	CURVED COUPLING FOR TWO-WHEEL	018/1 018/2
922.48700	COUPLE ADJUSTABLE WHEEL	003/0
922.48918	SIDE PROTECTION FOR CUTTER BAR	013/0 013/1 013/2 013/3 013/4
922.59500	CURVED COUPLER FOR 720/730	018/0 018/1 018/2
922.59512	CURVED COUPLER	018/2
922.90825	IMPLEMENT QUICK HITCH WITH	005/0 005/1
922.90826	TANG FOR IMPLEMENT QUICK HITCH	005/0 005/1
922.90827	BUSHING FOR QUICK HITCH FOR	005/0 005/1
922.90828	POWER TAKE-OFF DIAM. MM. 35	030/0
922.90829	IMPLEMENT EXTENSION CM. 8	020/0 020/1
922.90830	IMPLEMENT EXTENSION CM. 16 FOR	020/0 020/1
922.90831	ADAPTER TO MOUNT ATTACHMENTS	006/0
922.90832	ADAPTER TO MOUNT ATTACHMENTS	006/0
922.90876	IMPLEMENT EXTENSION CM. 8	020/1

	ATTREZZI ED ACCESSORI IMPLEMENTS AND ACCESSORIES OUTILS ET ACCESSOIRES APEROS Y ACCESORIOS ARBEITSGERÄTE UND ZUBEHÖR	INDICE DEI CODICI PART NUMBER INDEX INDICE DE LOS CODIGOS	INDEX DES REFERENCES INDEX DER TEILNUMMERN	Rev. IC9 0
	600/700 serie 94			1/2004

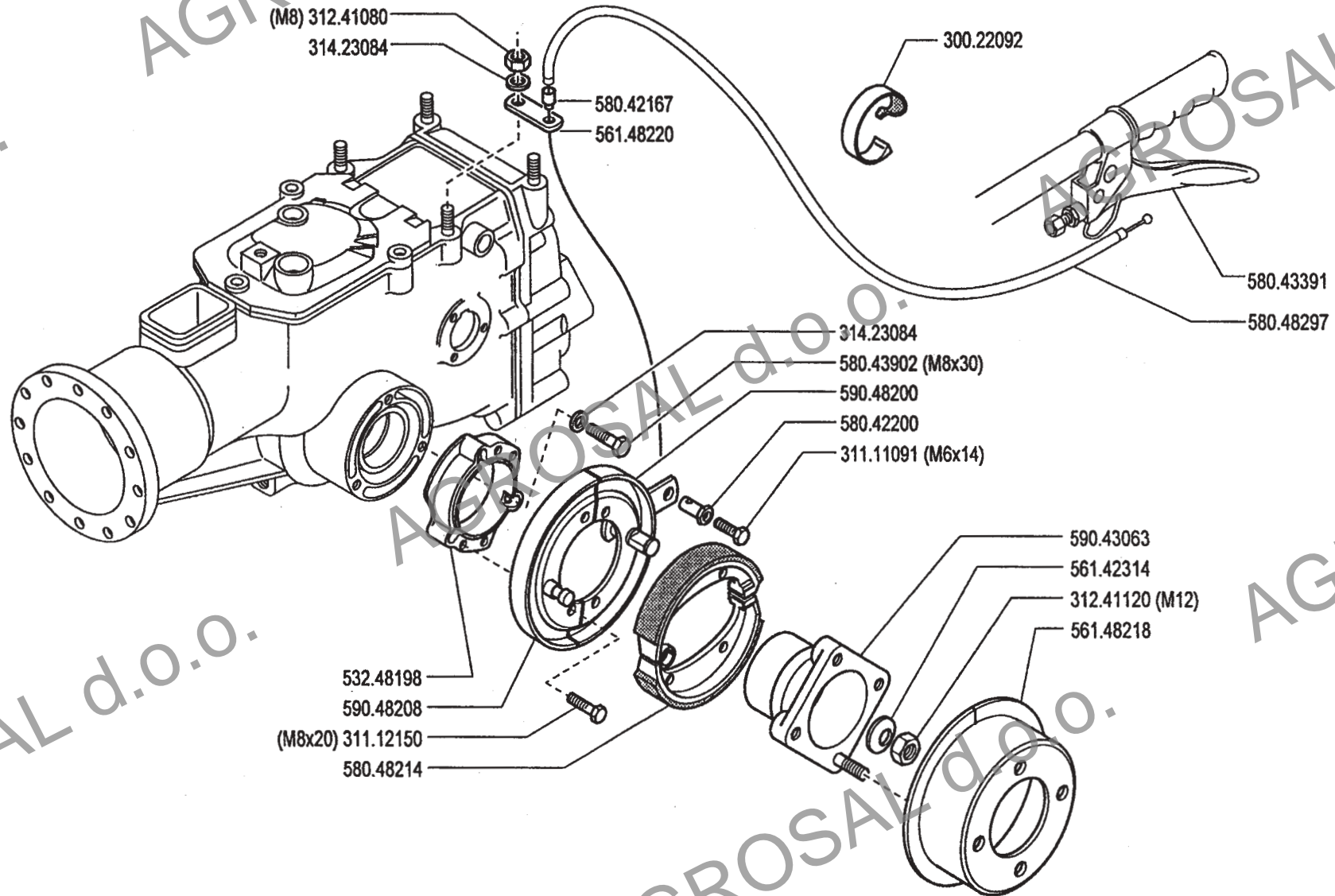

ATTREZZI ED ACCESSORI
 IMPLEMENTS AND ACCESSORIES
 OUTILS ET ACCESSOIRES
 APEROS Y ACCESORIOS
 ARBEITSGERÄTE UND ZUBEHÖR

600/700 serie 94

FRENO Ø 25

BRAKE
 FRENO

FREIN
 BREMSE

01 00

5/1994

Mod.

ZENNE

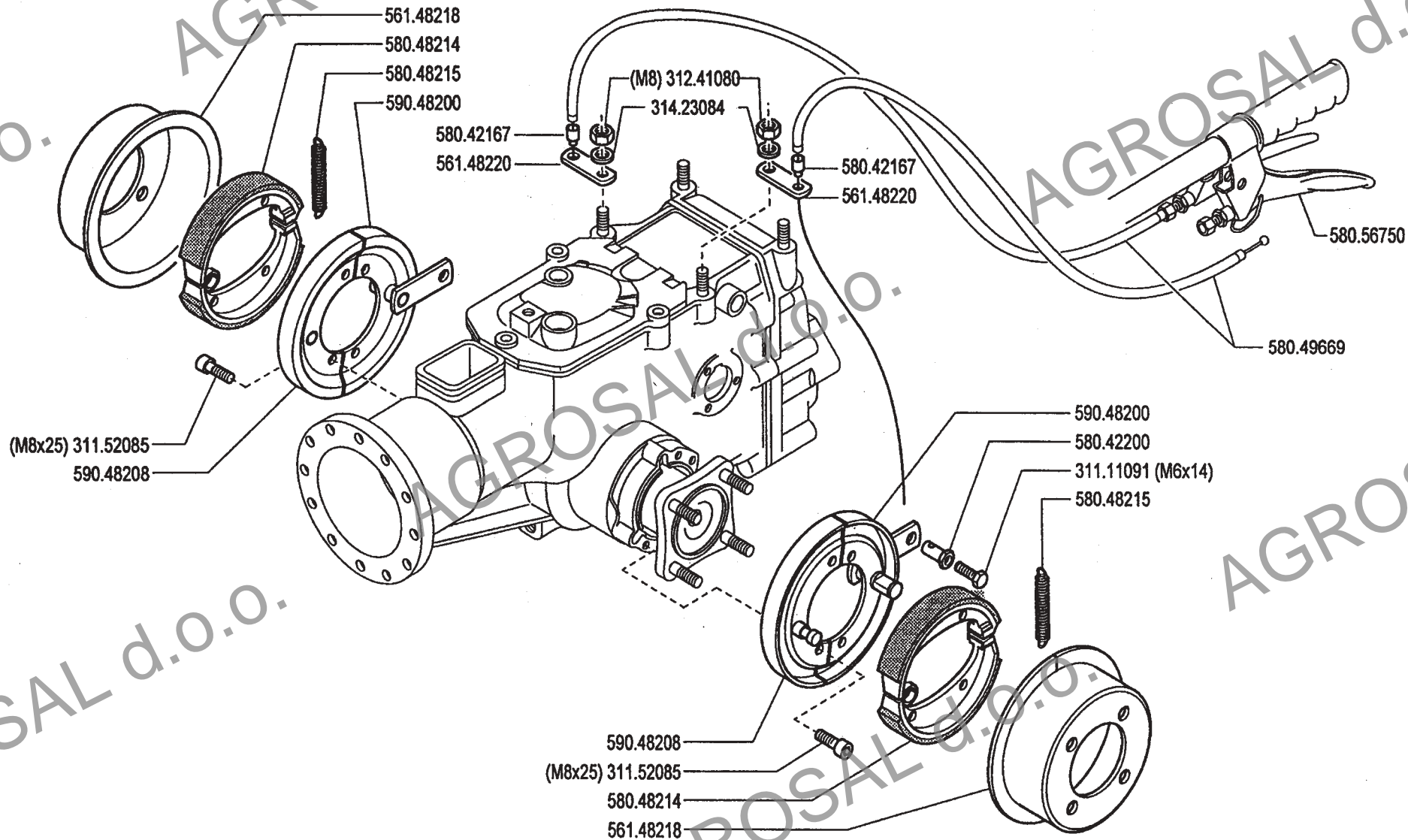

ATTREZZI ED ACCESSORI
 IMPLEMENTS AND ACCESSORIES
 OUTILS ET ACCESSOIRES
 APEROS Y ACCESORIOS
 ARBEITSGERÄTE UND ZUBEHÖR

600/700 serie 94

COPPIA FRENI

BRAKES COUPLE
 PAREJA FRENOS

COUPLE DE FREINS
 BREMSEN PAAR

02

Mod.
00

5/1994

ZENNE

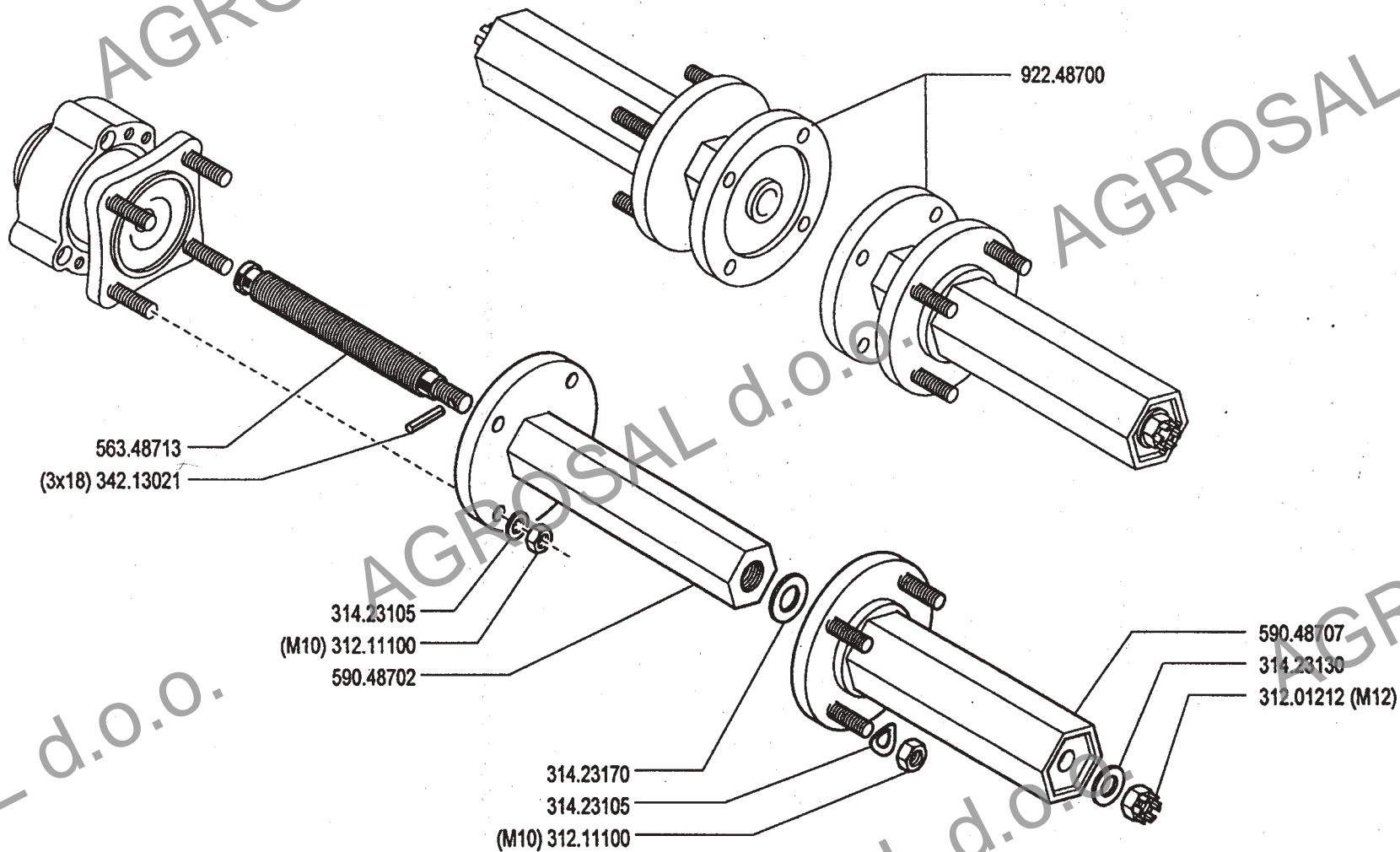

ATTREZZI ED ACCESSORI
 IMPLEMENTS AND ACCESSORIES
 OUTILS ET ACCESSOIRES
 APEROS Y ACCESORIOS
 ARBEITSGERÄTE UND ZUBEHÖR

600/700 serie 94

PROLUNGHE RUOTE

WHEELS EXTENSION
 PROLUNGACION RUEDAS

E CARTEURS ROUES
 VERLANGERUNGEN FÜR RÄDER

03

Mod.
00

5/1994

ZENNE

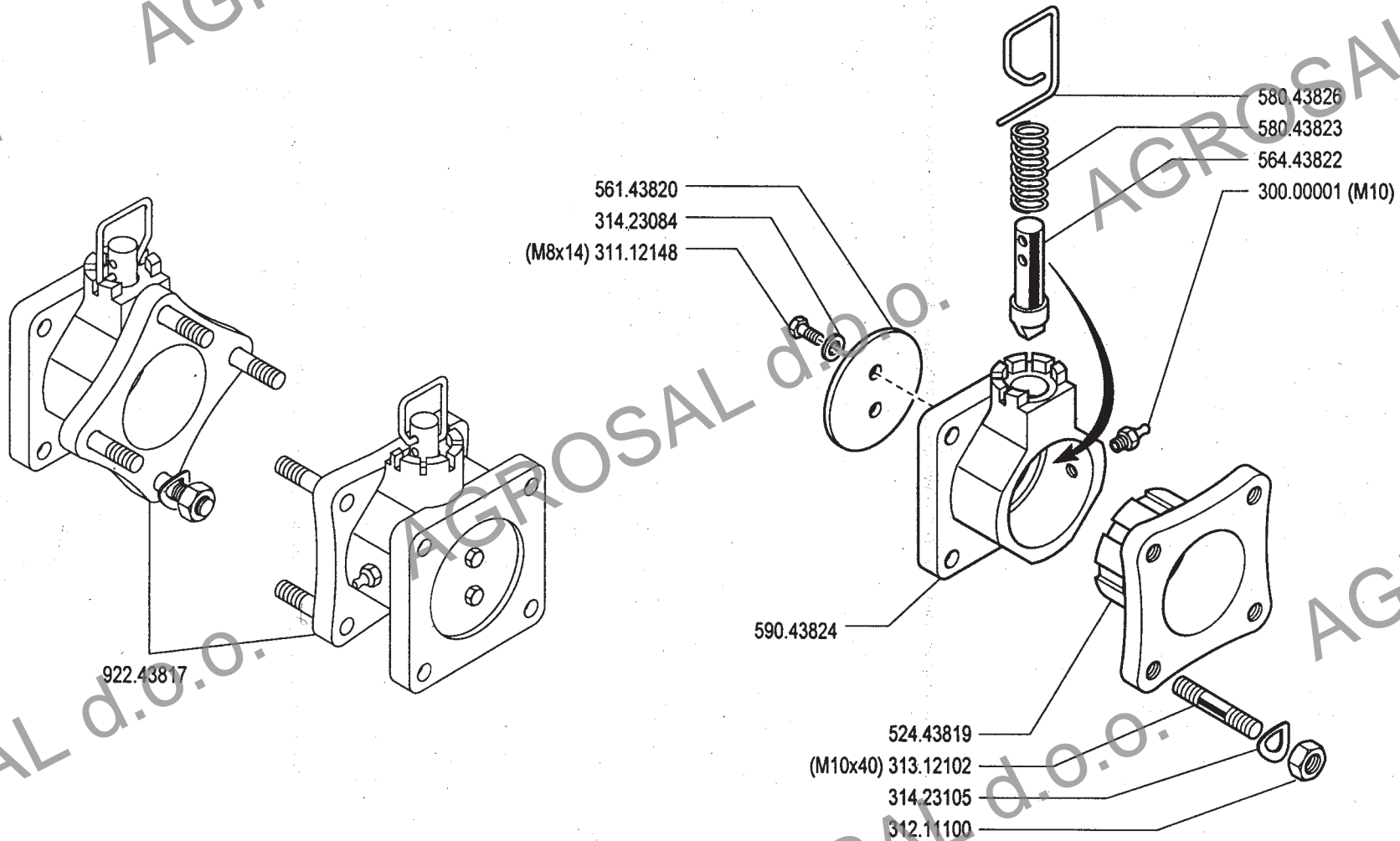

ATTREZZI ED ACCESSORI

APEROS Y ACCESORIOS
 IMPLEMENTS AND ACCESSORIES
 OUTILS ET ACCESSOIRES
 ARBEITSGERÄTE UND ZUBEHÖR

600/700 serie **94**

SCATTI LIBERI

DISPOSITIVOS ESCAPE

FREE WHEEL DEVICES

DECLABOTAGES POUR ROUES

FREIRADAUSLOSUNGEN

04.00

02.05.1994

- F 030.5017.125
- 561.57856
- (D20) 351.11020
- 561.49829
- 580.49830
- 561.57854
- 513.57850

82.8468.050 ★

922.90827

922.90825

- 524.57852
- 561.48747
- 371.12252 (25x4x12)
- 561.57853
- 564.58942
- 561.58943
- 311.12090 (M6x16)

- 311.52123 (M12 x 45)
- 513.57851
- 314.23130
- 312.41120

922.90826



ATTREZZI ED ACCESSORI
 IMPLEMENTS AND ACCESSORIES
 OUTILS ET ACCESSOIRES
 APEROS Y ACCESORIOS
 ARBEITSGERÄTE UND ZUBEHÖR

600/700 serie **94**

ATTACCO RAPIDO ATTREZZI

QUICK HITCH FOR IMPLEMENTS
 ENGANCHE RAPIDO APEROS

ATTACHE RAPIDE ACCESSOIRES
 SCHNELLVERBINDUNG FÜR ARBEITSGERÄTE

05 Mod.
01
 1/1996

ZENNE

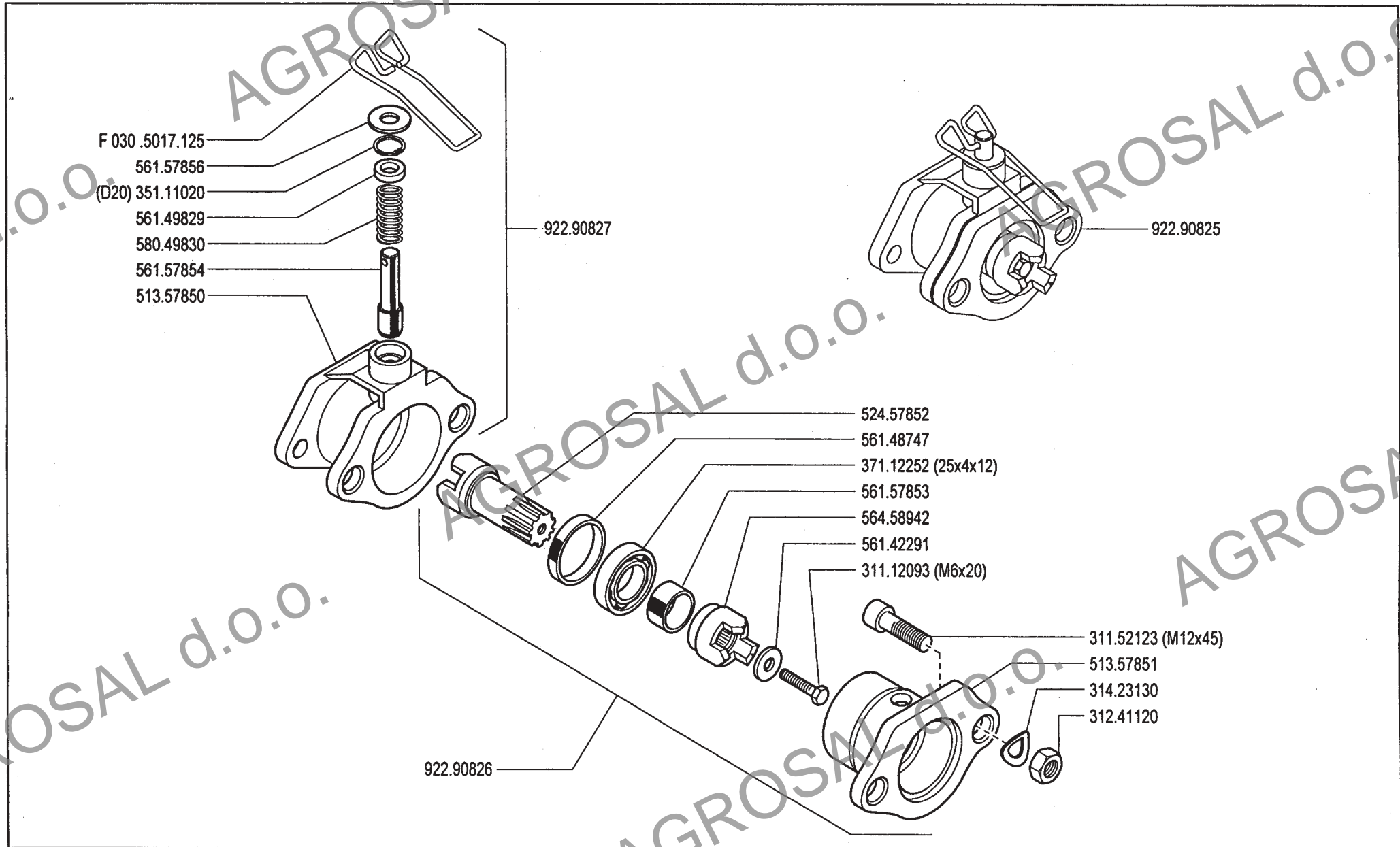

ATTREZZI ED ACCESSORI
 IMPLEMENTS AND ACCESSORIES
 OUTILS ET ACCESSOIRES
 APEROS Y ACCESORIOS
 ARBEITSGERÄTE UND ZUBEHÖR

600/700 serie **94**

ATTACCO RAPIDO ATTREZZI

ENGANCHE RAPIDO APEROS

QUICK HITCH FOR IMPLEMENTS

ATTACHE RAPIDE ACCESSOIRES

SCHNELLVERBINDUNG FÜR ARBEITSGERÄTE

05.00

02.05.1994

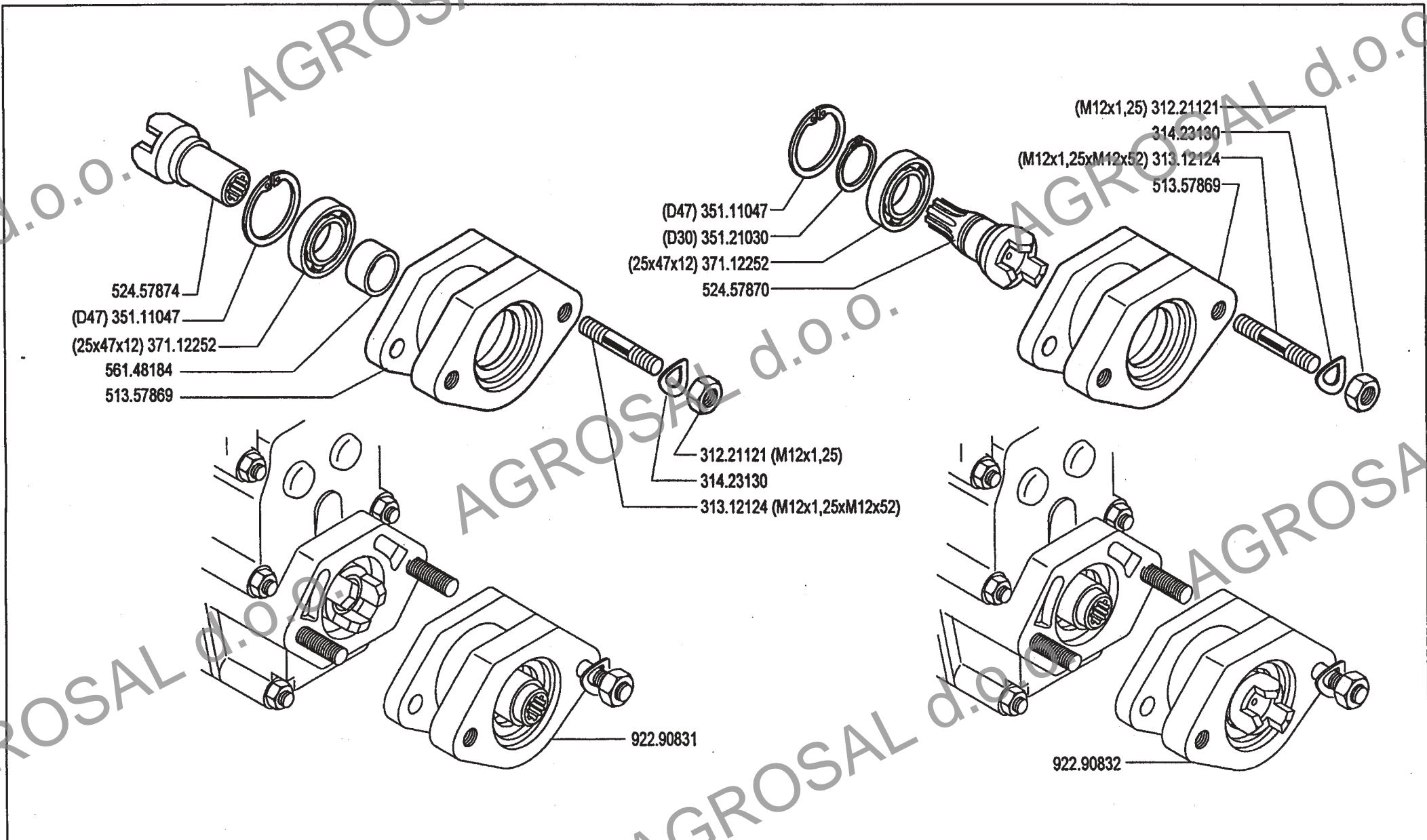

ATTREZZI ED ACCESSORI
 IMPLEMENTS AND ACCESSORIES
 OUTILS ET ACCESSOIRES
 APEROS Y ACCESORIOS
 ARBEITSGERÄTE UND ZUBEHÖR

600/700 serie 94

ADATTATORI

ADAPTERS
 ADAPTANTES

ADAPTATEURS
 PABSTÜCKE

06 00

5/1994

Mod.

ZEW

DIN

- cm 46 (18")
- cm 52 (20")
- cm 66 (26")
- cm 80 (30")

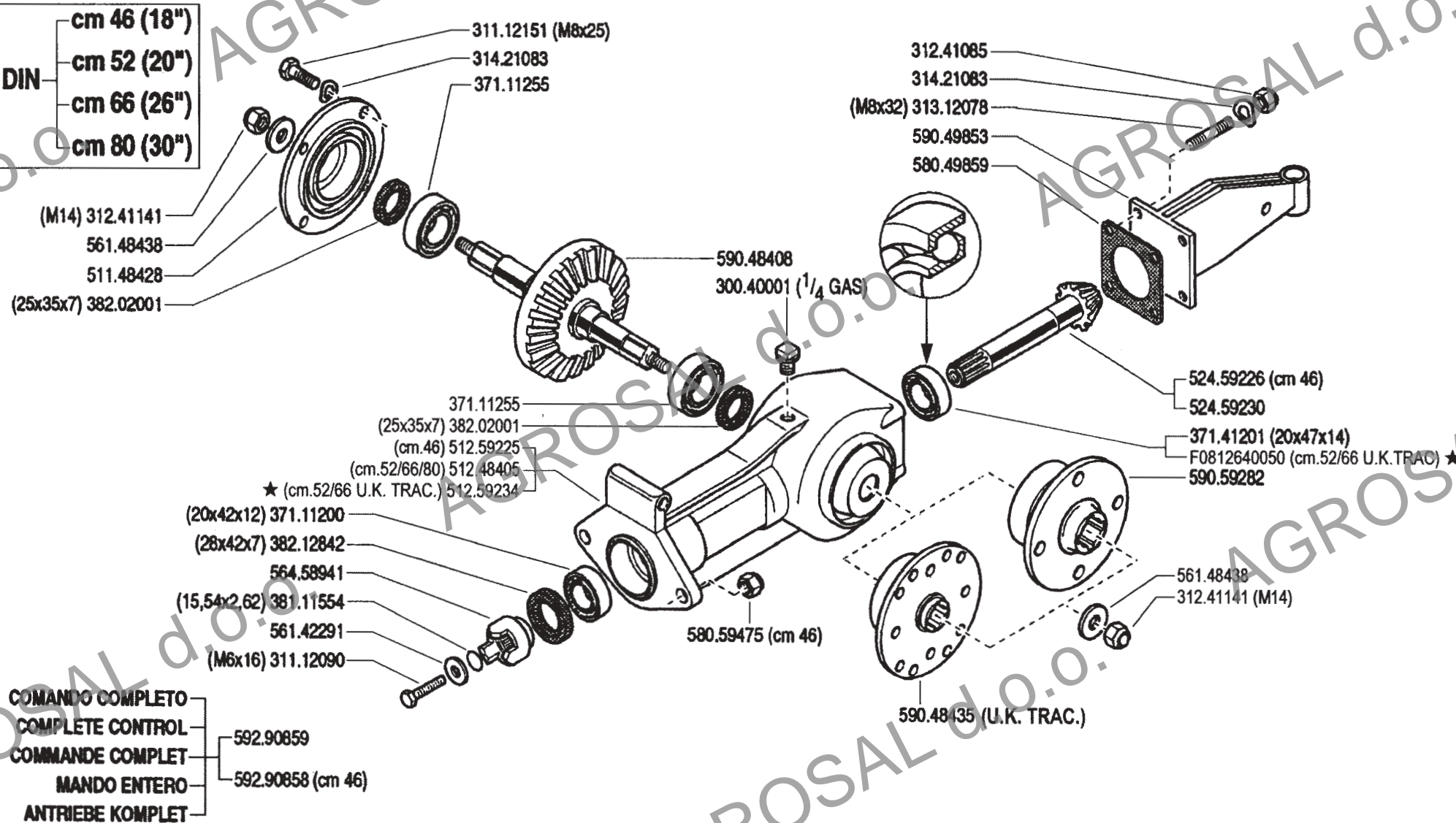

ATTREZZI ED ACCESSORI
 IMPLEMENTS AND ACCESSORIES
 OUTILS ET ACCESSOIRES
 APEROS Y ACCESORIOS
 ARBEITSGERÄTE UND ZUBEHÖR

600/700 serie 94

ROTARY HOE CONTROL
 MANDO FRESADORA

COMANDO FRESA

COMMANDE FRAISE
 FRÄSERANTRIEB

DALL'ATTREZZO
 DESDE EL APERO
 DE L'OUTIL
 FROM IMPLEMENT
 AB ARBEITSGERÄET

★ N.

07

Rev. 4

12/2003

- DIN
- cm 46 (18")
 - cm 52 (20")
 - cm 66 (26")
 - cm 80 (30")

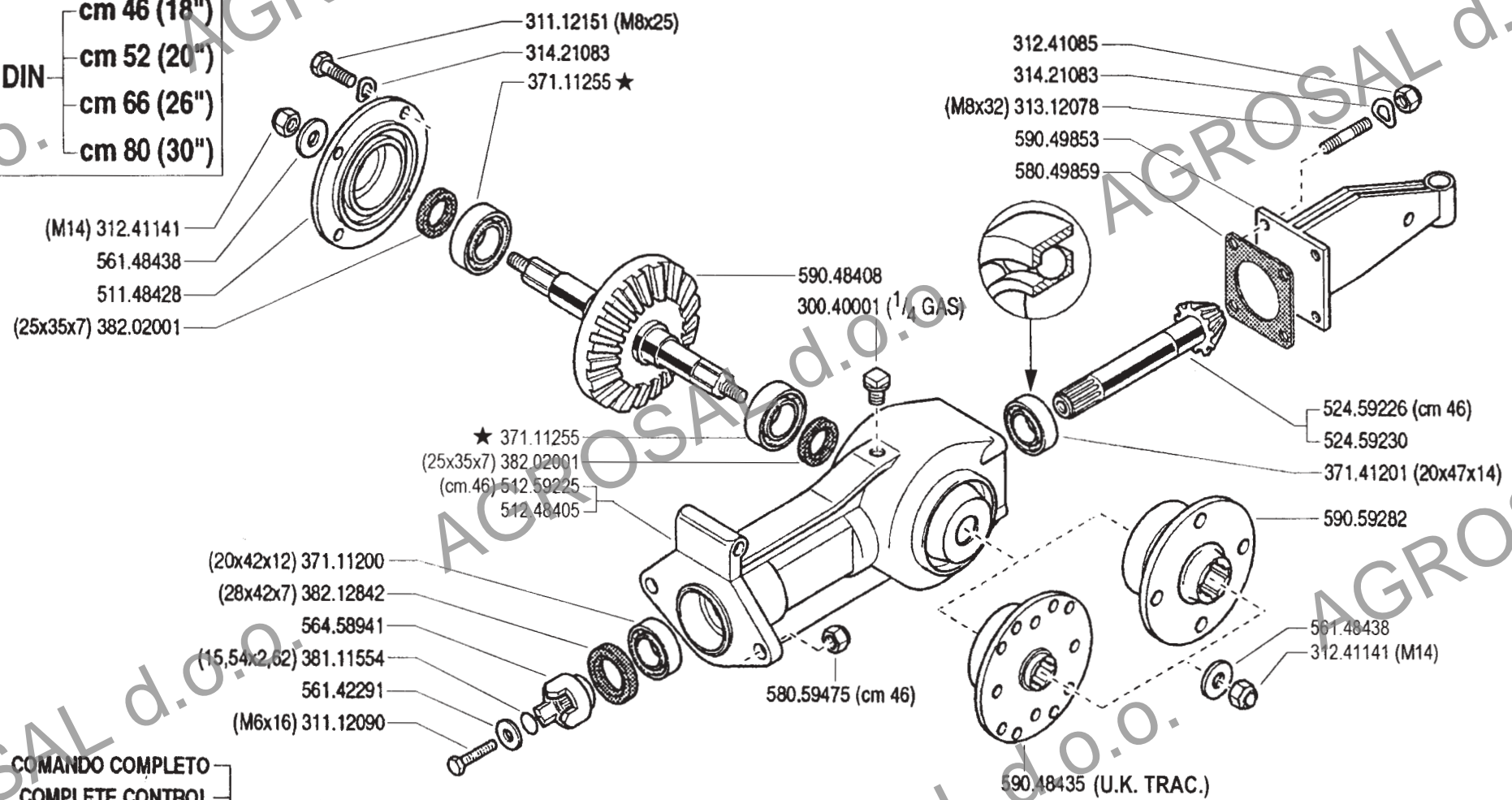

COMANDO COMPLETO
 COMPLETE CONTROL
 COMMANDE COMPLET
 MANDO ENTERO
 ANTRIEBE KOMPLET

592.90859
 592.90858 (cm 46)



ATTREZZI ED ACCESSORI
 IMPLEMENTS AND ACCESSORIES
 OUTILS ET ACCESSOIRES
 APEROS Y ACCESORIOS
 ARBEITSGERÄTE UND ZUBEHÖR

600/700 serie 94

COMANDO FRESA

ROTARY HOE CONTROL
 MANDO FRESADORA
 COMMANDE FRAISE
 FRÄSERANTRIEB

DALL'ATTREZZO
 DESDE EL APERO
 DE L'OUTIL
 FROM IMPLEMENT
 AB ARBEITSGERAET

★N.

77651

07

Rev. 3

10/2001

ZENNE

- DIN
- cm 46 (18")
 - cm 52 (20")
 - cm 66 (26")
 - cm 80 (30")

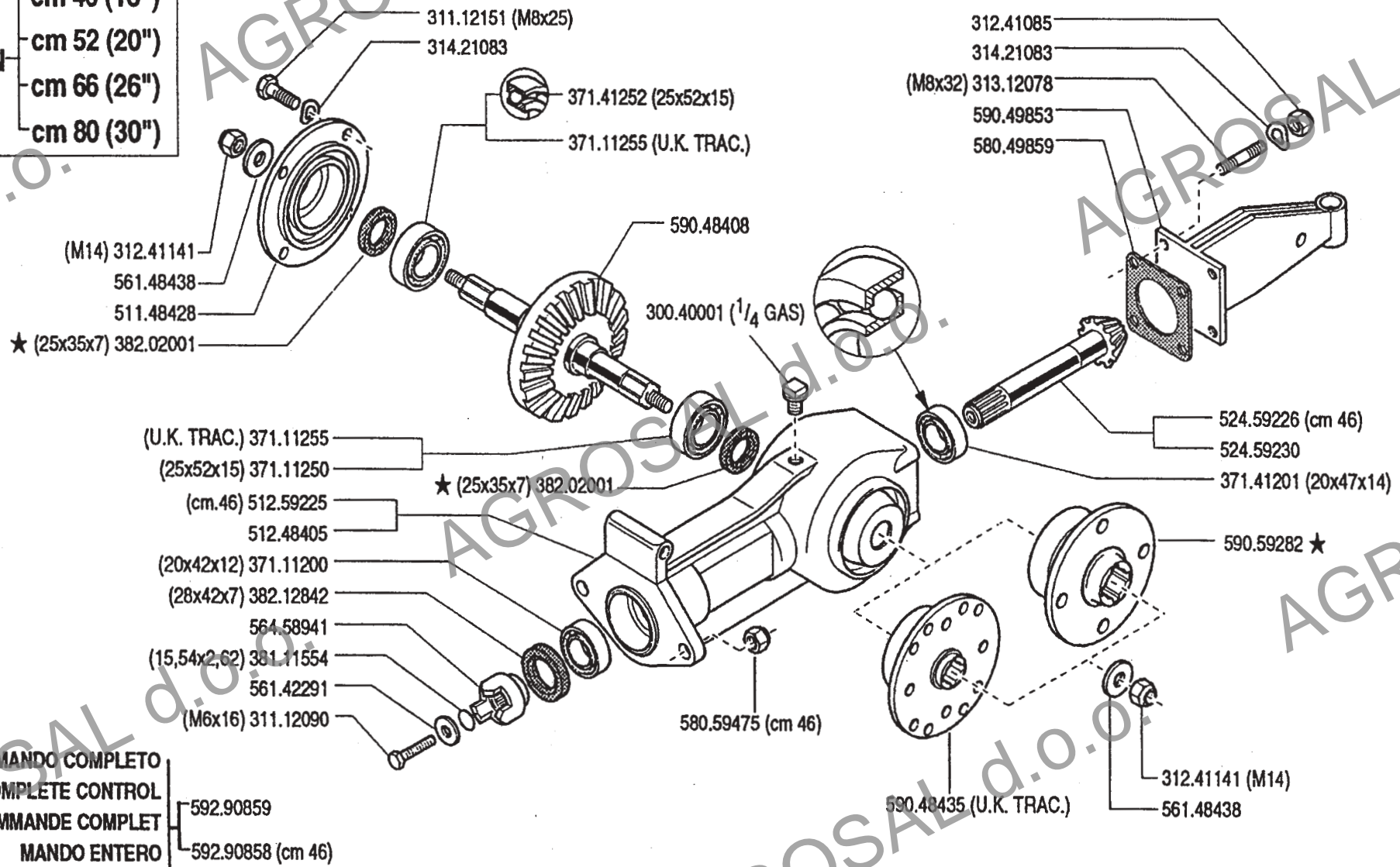

(U.K. TRAC. dal 4/1997)



ATTREZZI ED ACCESSORI
 IMPLEMENTS AND ACCESSORIES
 OUTILS ET ACCESSOIRES
 APEROS Y ACCESORIOS
 ARBEITSGERÄTE UND ZUBEHÖR

600/700 serie **94**

COMANDO FRESA

ROTARY HOE CONTROL
 MANDO FRESADORA

COMMANDE FRAISE
 FRÄSERANTRIEB

DALL' ATTREZZO
 DESDE EL APERO
 DE L' OUTIL
 FROM IMPLEMENT
 AB ARBEITSGERÄT

AGGIORNAMENTO
REVISION
MISE A JOUR
APLAZAMIENTO
ANPASSUNG

Mod. **07** **02**

10/1997

★N

ZEWNE

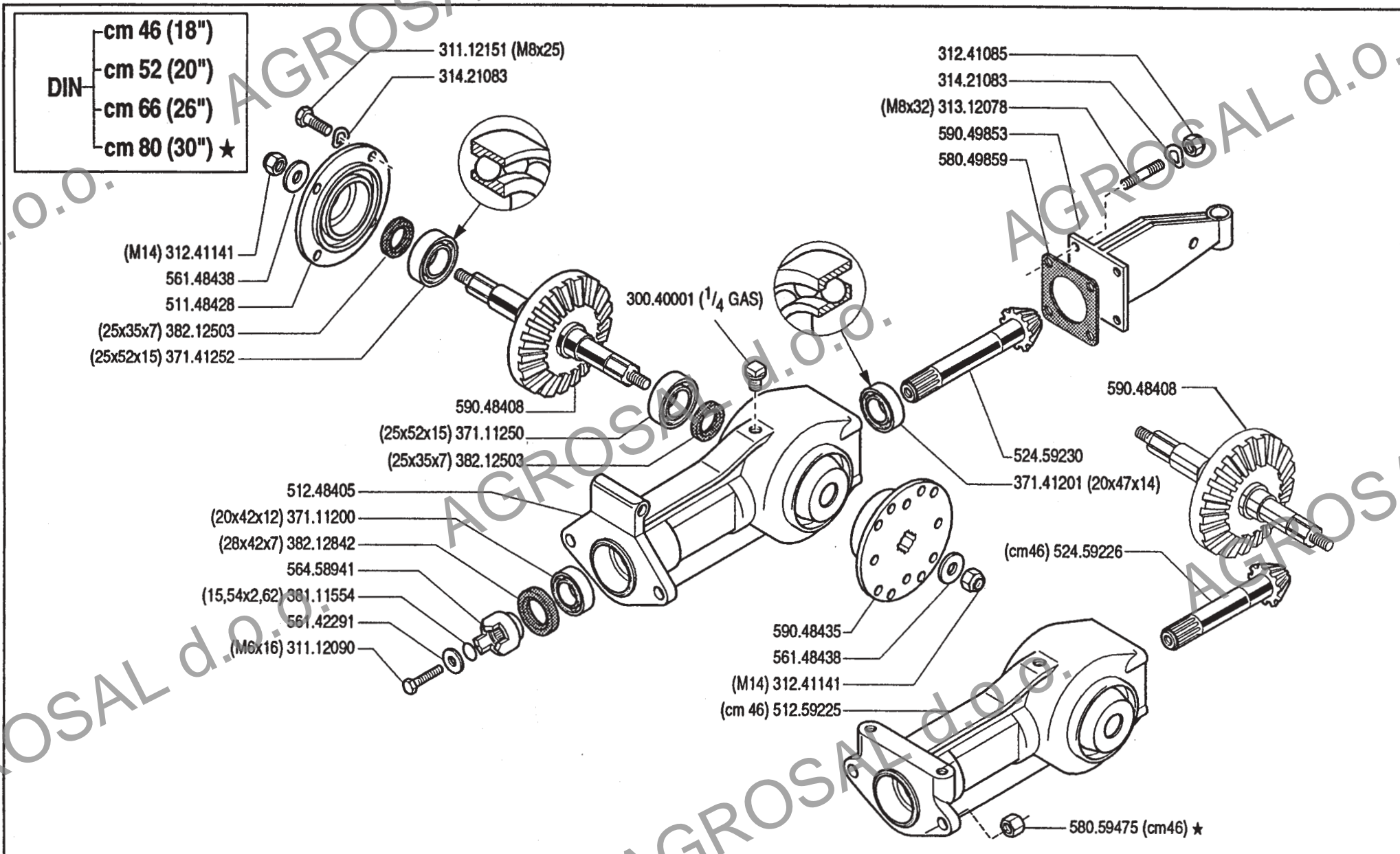

	ATTREZZI ED ACCESSORI IMPLEMENTS AND ACCESSORIES OUTILS ET ACCESSOIRES APEROS Y ACCESORIOS ARBEITSGERÄTE UND ZUBEHÖR	600/700 serie 94	COMANDO FRESA		DALL'ATTREZZO DESDE EL APERO DE L'OUTIL FROM IMPLEMENT AB ARBEITSGERAET	AGGIORNAMENTO	07.01 01.01.1996
			MANDO FRESADORA	ROTARY HOE CONTROL		REVISION	
			COMMANDE FRAISE	FRÄSERANTRIEB		MISE A JOUR	
						ANPASSUNG	
					★ N.		

DIN — cm 46 (18")
 — cm 52 (20")
 — cm 66 (26")

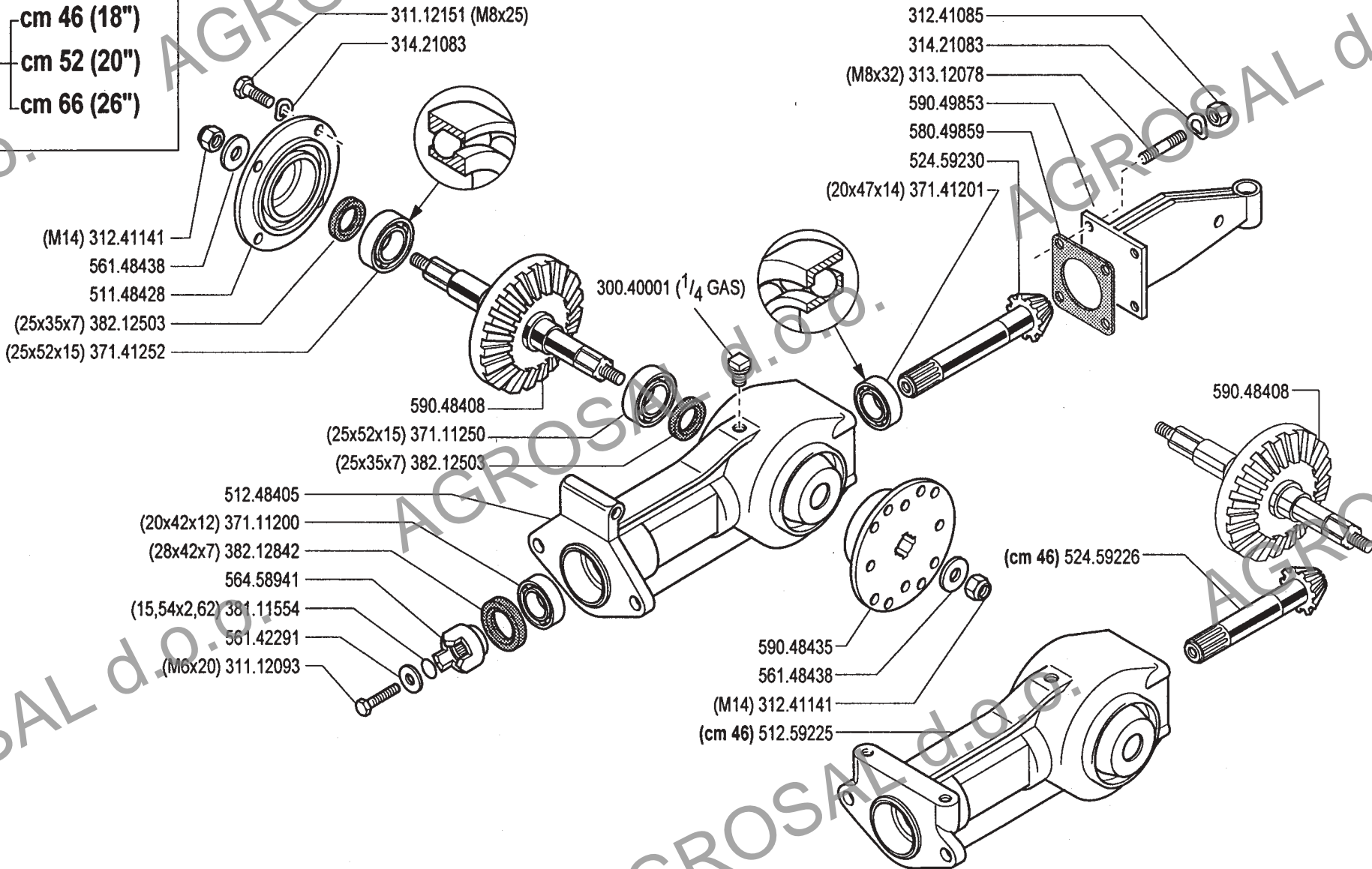

ATTREZZI ED ACCESSORI
 IMPLEMENTS AND ACCESSORIES
 OUTILS ET ACCESSOIRES
 APEROS Y ACCESORIOS
 ARBEITSGERÄTE UND ZUBEHÖR

600/700 serie **94**

COMANDO FRESA

MANDO FRESADORA ROTARY HOE CONTROL
 COMMANDE FRAISE FRÄSERANTRIEB

DALL'ATTREZZO
 DESDE EL APERO
 DE L'OUTIL
 FROM IMPLEMENT
 AB ARBEITSGERÄET

N.

07.00
 02.05.1994

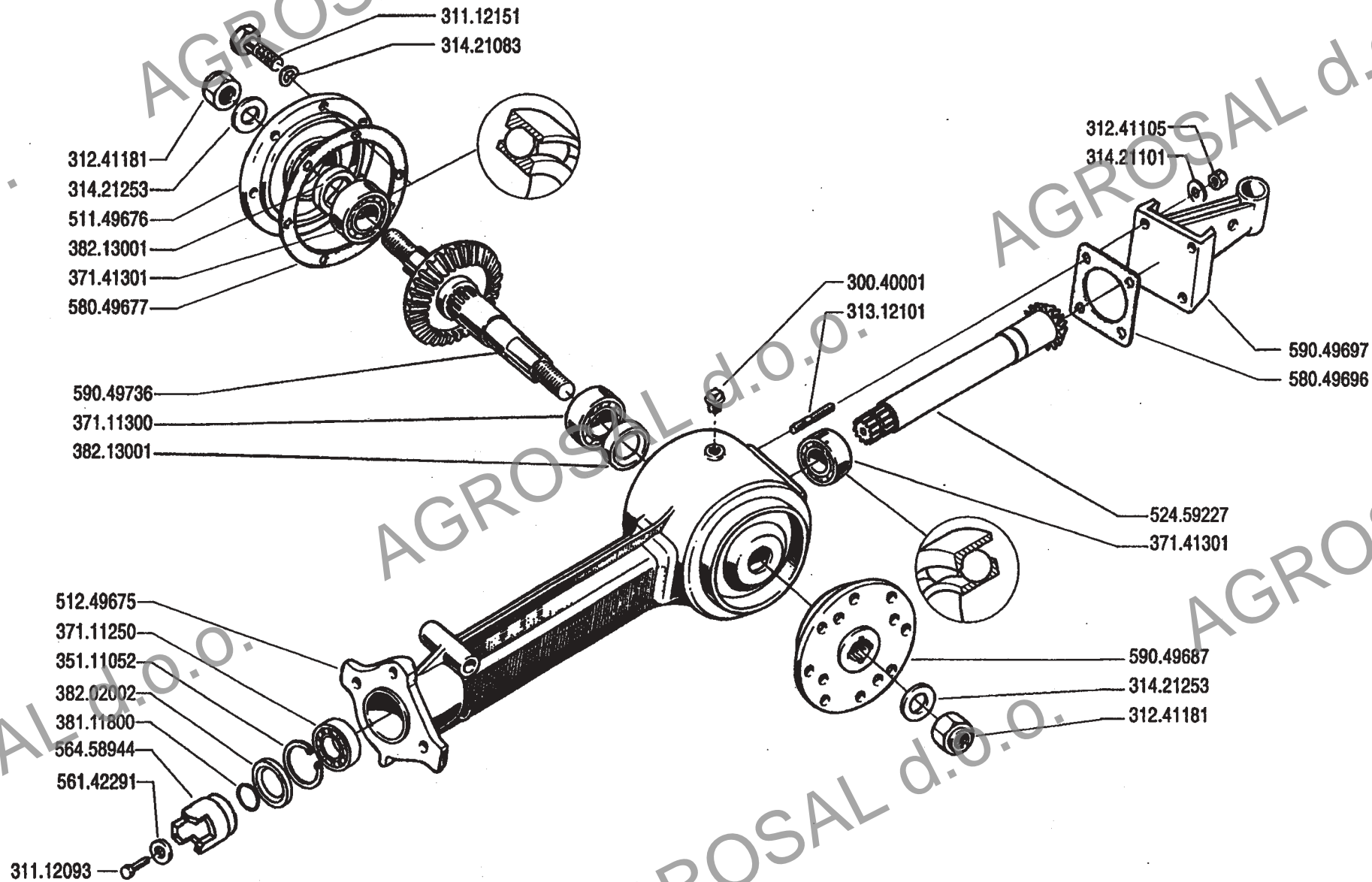

ATTREZZI ED ACCESSORI
IMPLEMENTS AND ACCESSORIES
OUTILS ET ACCESSOIRES
APEROS Y ACCESORIOS
ARBEITSGERÄTE UND ZUBEHÖR

600/700 serie 94

ROTARY HOE CONTROL
MANDO FRESADORA

COMANDO FRESA (746)

COMMANDE FRAISE
FRÄSERANTRIEB

DALL' ATTREZZO
DESDE EL APERO
DE L' OUTIL
FROM IMPLEMENT
AB ARBEITSGERÄET

N.

07 A 00

9/1999

Mod.

ZERNE

DIN
 cm 46 (18")
 cm 52 (20")
 cm 66 (26")
 cm 80 (30")

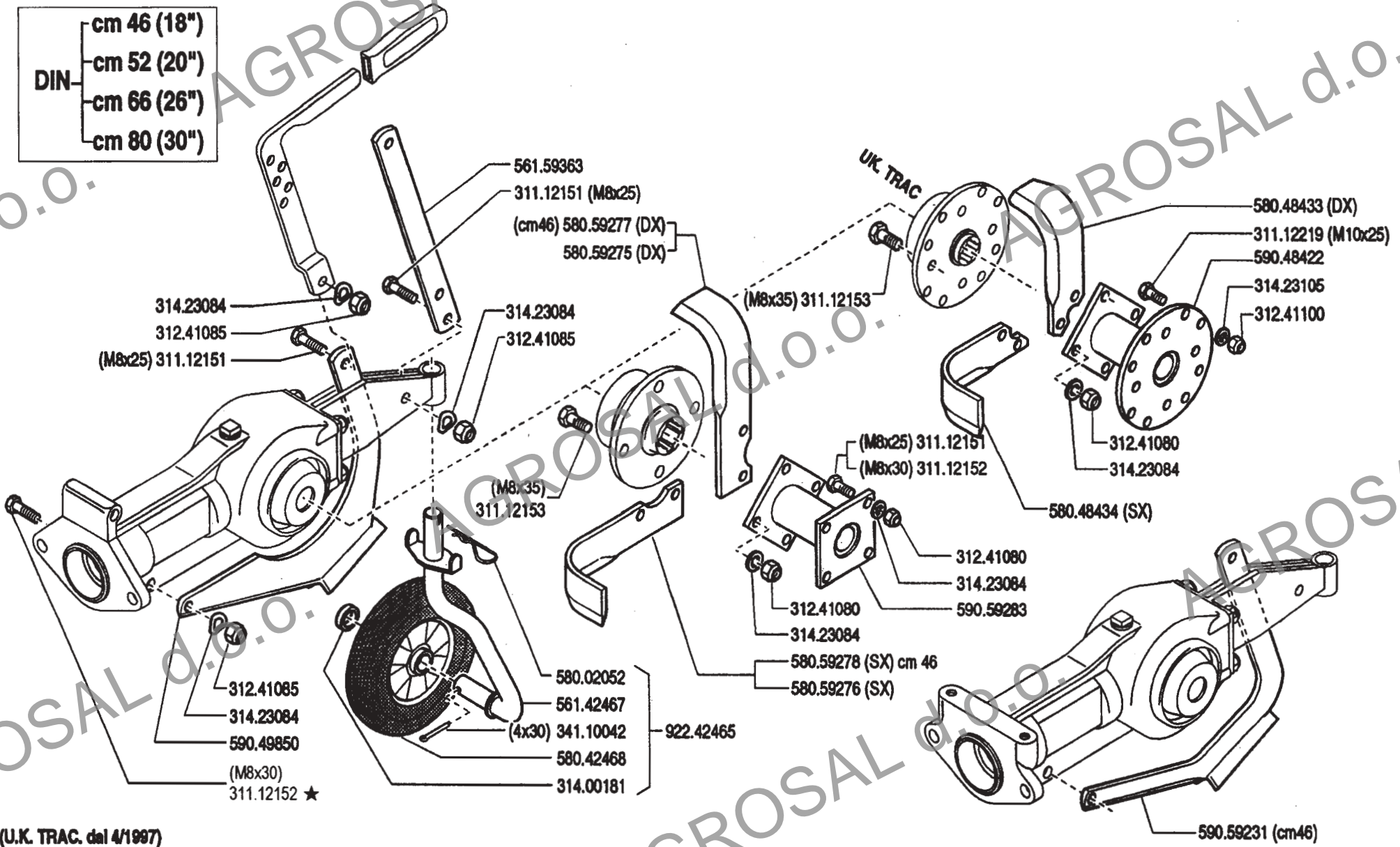

(U.K. TRAC. dal 4/1997)



ATTREZZI ED ACCESSORI
 IMPLEMENTS AND ACCESSORIES
 OUTILS ET ACCESSOIRES
 APEROS Y ACCESORIOS
 ARBEITSGERÄTE UND ZUBEHÖR

600/700 serie 94

ROTARY HOE KNIVES
 CUCHILLAS FRESADORA

COLTELLI FRESA

COUTEAUX FRAISE
 FRÄSERMESSER

DALL' ATTREZZO
 DESDE EL APERO
 DE L' OUTIL
 FROM IMPLEMENT
 AB ARBEITSGERÄT

★N

AGGIORNAMENTO
REVISION
MISE A JOUR
APLAZAMIENTO
ANPASSUNG

Rev.	08	3
	12/2003	

ZENNE

- DIN
- cm 46 (18")
 - cm 52 (20")
 - cm 66 (26")
 - cm 80 (30")

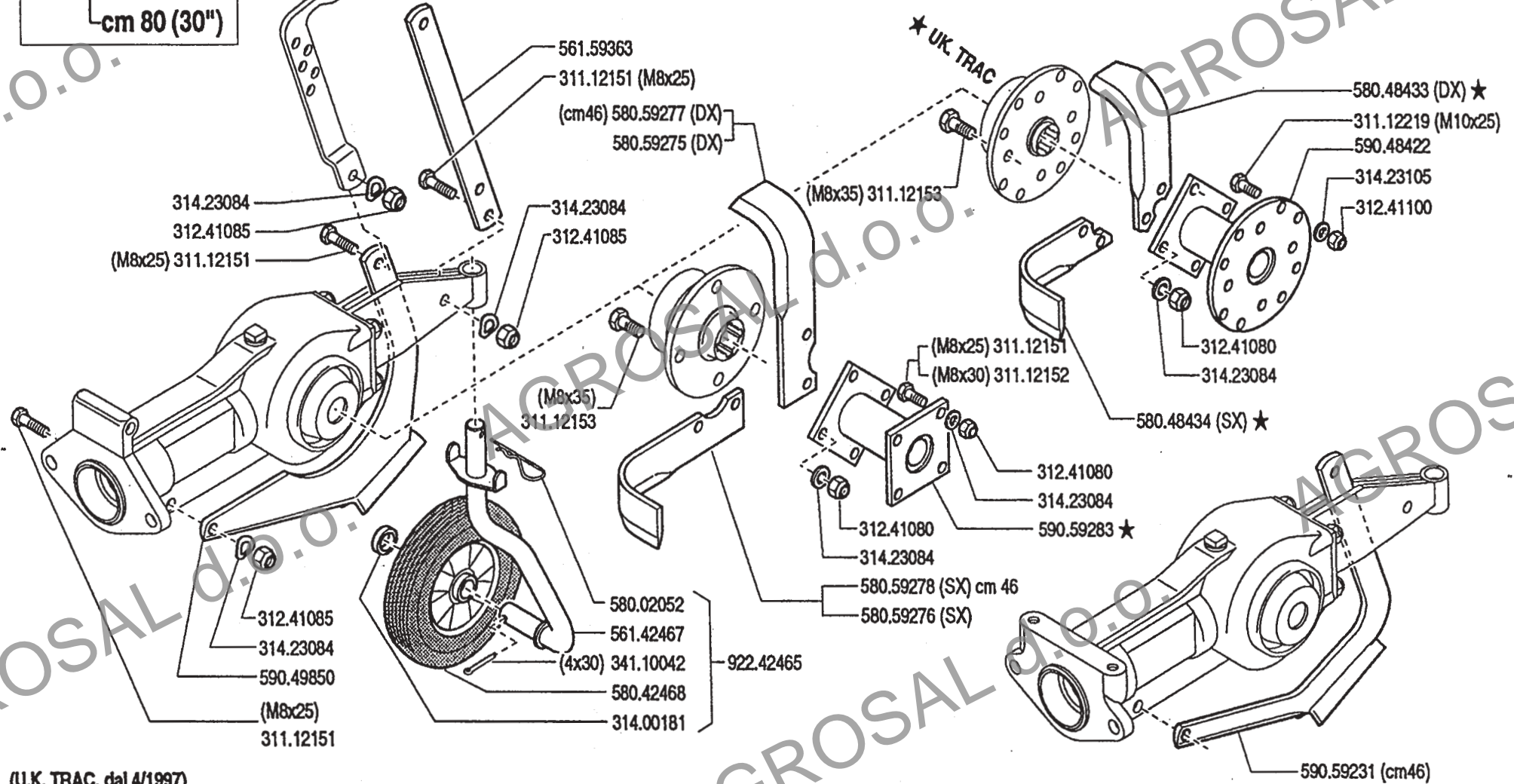

(U.K. TRAC. dal 4/1997)



ATTREZZI ED ACCESSORI
 IMPLEMENTS AND ACCESSORIES
 OUTILS ET ACCESSOIRES
 APEROS Y ACCESORIOS
 ARBEITSGERÄTE UND ZUBEHÖR

600/700 serie 94

COLTELLI FRESA

ROTARY HOE KNIVES
 CUCHILLAS FRESADORA

COUTEAUX FRAISE
 FRÄSERMESSER

DALL' ATTREZZO
 DESDE EL APERO
 DE L' OUTIL
 FROM IMPLEMENT
 AB ARBEITSGERÄET

AGGIORNAMENTO
REVISION
MISE A JOUR
APLAZAMIENTO
ANPASSUNG

08

Mod.
02

10/1997

★N

ZENNE

DIN —
 cm 46 (18")
 cm 52 (20")
 cm 66 (26")
 cm 80 (30") ★

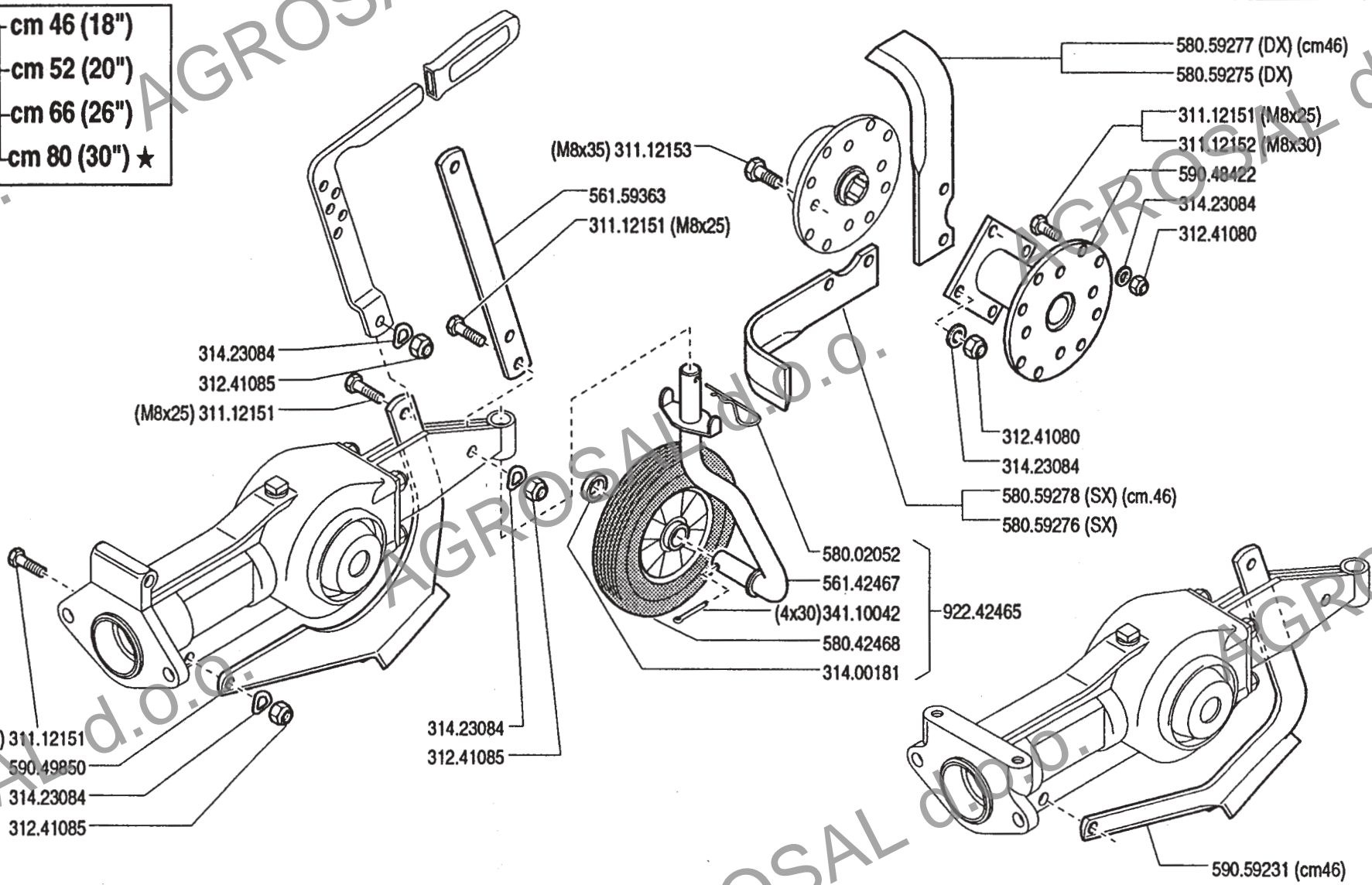

ATTREZZI ED ACCESSORI
 IMPLEMENTS AND ACCESSORIES
 OUTILS ET ACCESSOIRES
 APEROS Y ACCESORIOS
 ARBEITSGERÄTE UND ZUBEHÖR

600/700 serie 94

COLTELLI FRESA

CUCHILLAS FRESADORA ROTARY HOE KNIVES
 COUTEAUX FRAISE FRÄSERMESSER

DALL'ATTREZZO
 DESDE EL APERO
 DE L'OUTIL
 FROM IMPLEMENT
 AB ARBEITSGERÄT

★ N.

AGGIORNAMENTO
 REVISION
 MISE A JOUR
 APLAZAMIENTO
 ANPASSUNG

08.01
 01.01.1996

DIN — cm 46 (18")
 — cm 52 (20")
 — cm 66 (26")

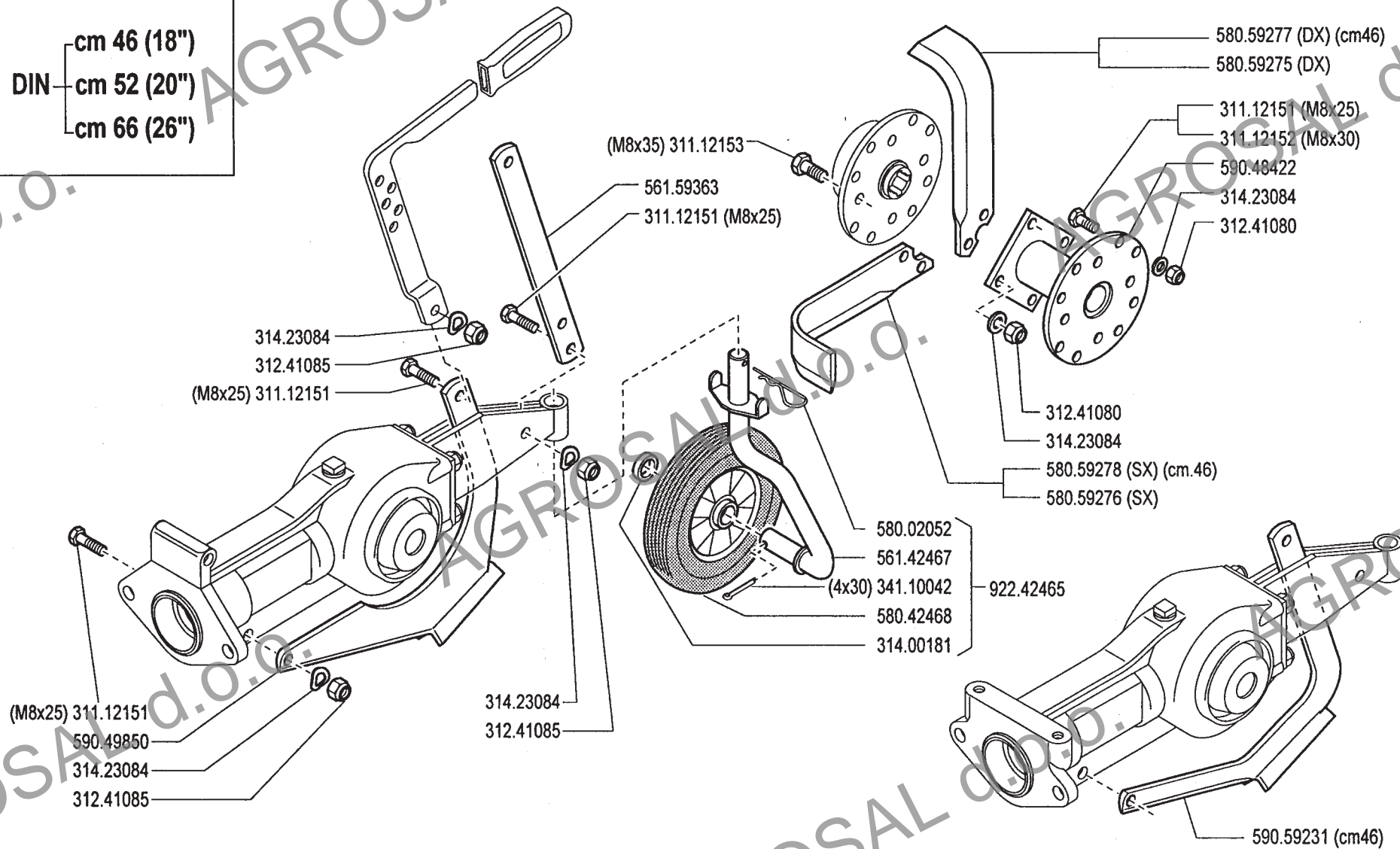

ATTREZZI ED ACCESSORI
 IMPLEMENTS AND ACCESSORIES
 OUTILS ET ACCESSOIRES
 APEROS Y ACCESORIOS
 ARBEITSGERÄTE UND ZUBEHÖR

600/700 serie **94**

COLTELLI FRESA

CUCHILLAS FRESADORA

ROTARY HOE KNIVES

COUTEAUX FRAISE

FRÄSERMESSER

DALL'ATTREZZO
 DESDE EL APERO
 DE L'OUTIL
 FROM IMPLEMENT
 AB ARBEITSGERÄT

N.

08.00

02.05.1994

cm 85/100-(32/38")

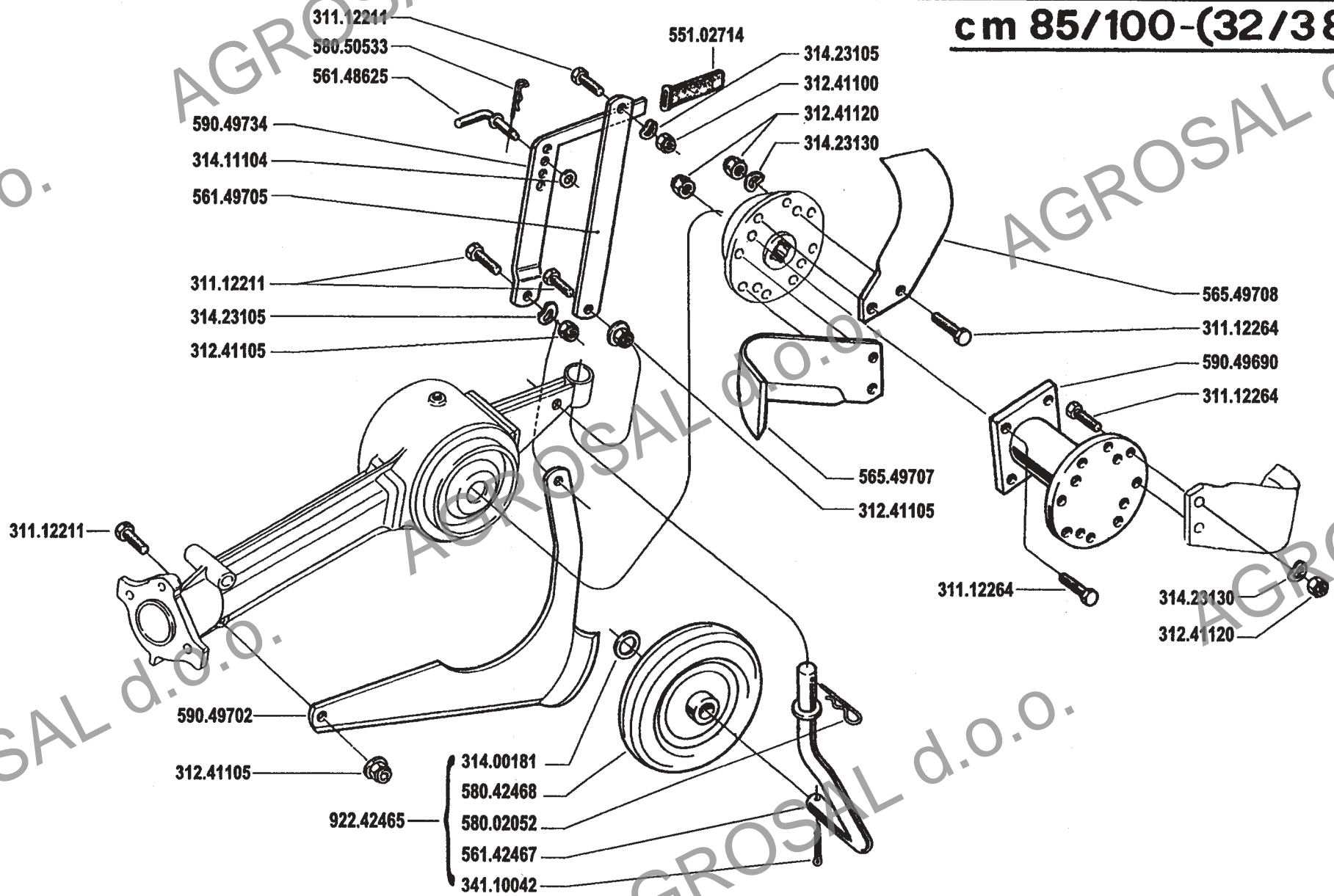

ATTREZZI ED ACCESSORI
IMPLEMENTS AND ACCESSORIES
OUTILS ET ACCESSOIRES
APEROS Y ACCESORIOS
ARBEITSGERÄTE UND ZUBEHÖR

600/700 serie 94

COLTELLI FRESA (746)

ROTARY HOE KNIVES
CUCHILLAS FRESADORA

COUPEAUX FRAISE
FRÄSERMESSER

DALL' ATTREZZO
DESDE EL APERO
DE L' OUTIL
FROM IMPLEMENT
AB ARBEITSGERÄET

N.

08 A 00

9/1999

Mod.

ZENNE

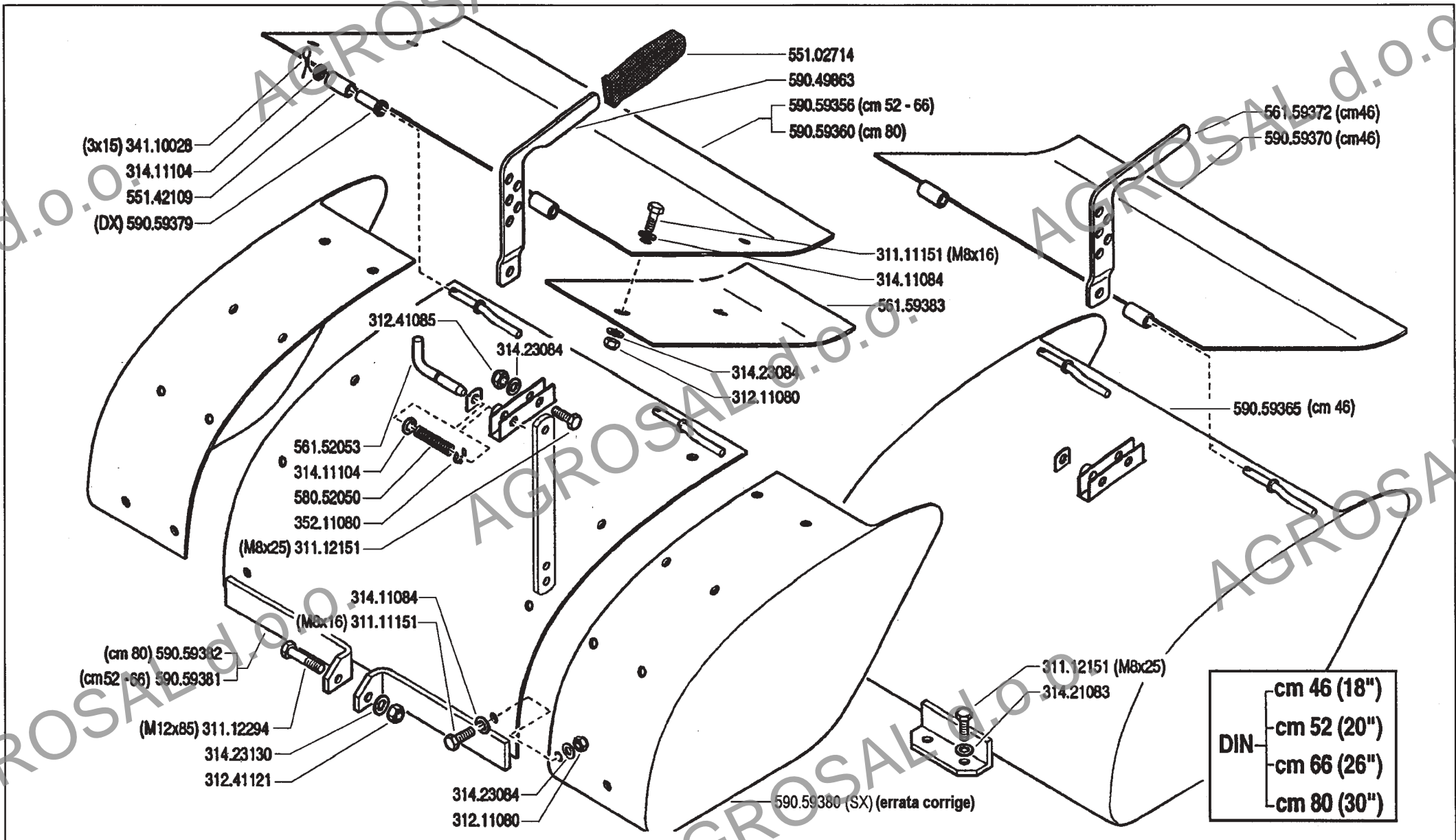

DIN	cm 46 (18")
	cm 52 (20")
	cm 66 (26")
	cm 80 (30")



ATTREZZI ED ACCESSORI
 IMPLEMENTS AND ACCESSORIES
 OUTILS ET ACCESSOIRES
 APEROS Y ACCESORIOS
 ARBEITSGERÄTE UND ZUBEHÖR

600/700 serie 94

COFANO FRESA

ROTARY HOE HOOD
 REVESTIMIENTO FRESADORA

COFFRE FRAISE
 FRÄSERABDECKAUBE

DALL'ATTREZZO
 DESDE EL APERO
 DE L'OUTIL
 FROM IMPLEMENT
 AB ARBEITSGERAET

★ N.

AGGIORNAMENTO
REVISION
MISE A JOUR
APLAZAMIENTO
ANPASSUNG

09

10/2001

Rev.

2

ZENNE

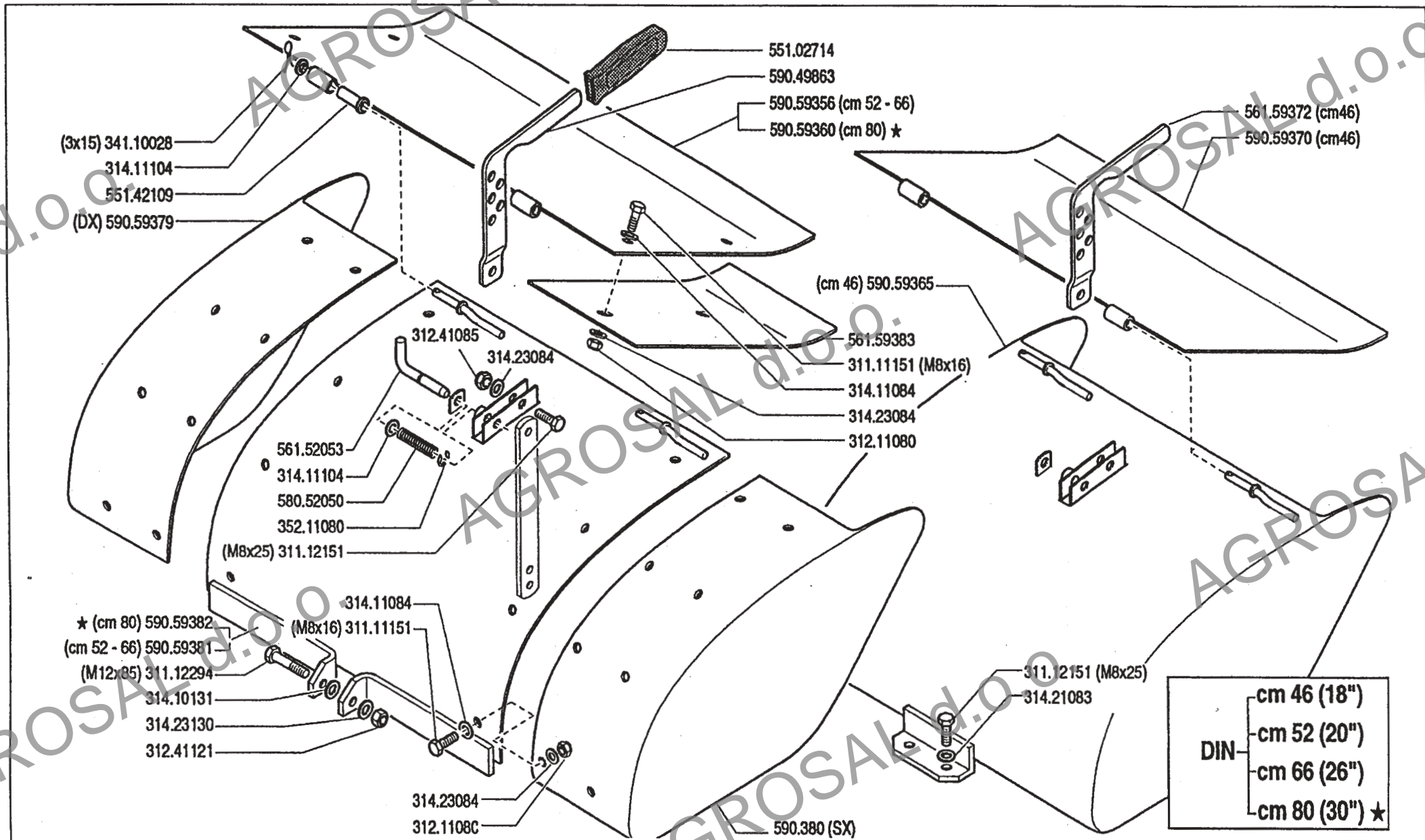

ATTREZZI ED ACCESSORI
 IMPLEMENTS AND ACCESSORIES
 OUTILS ET ACCESSOIRES
 APEROS Y ACCESORIOS
 ARBEITSGERÄTE UND ZUBEHÖR

600/700 serie 94

COFANO FRESA

ROTARY HOE HOOD
 REVESTIMIENTO FRESADORA

COFFRE FRAISE
 FRÄSERABDECKAUBE

DALL' ATTREZZO
 DESDE EL APERO
 DE L' OUTIL
 FROM IMPLEMENT
 AB ARBEITSGERÄT

AGGIORNAMENTO
REVISION
MISE A JOUR
APLAZAMIENTO
ANPASSUNG

09

1/1996

Mod.

01

★N

ZENNE

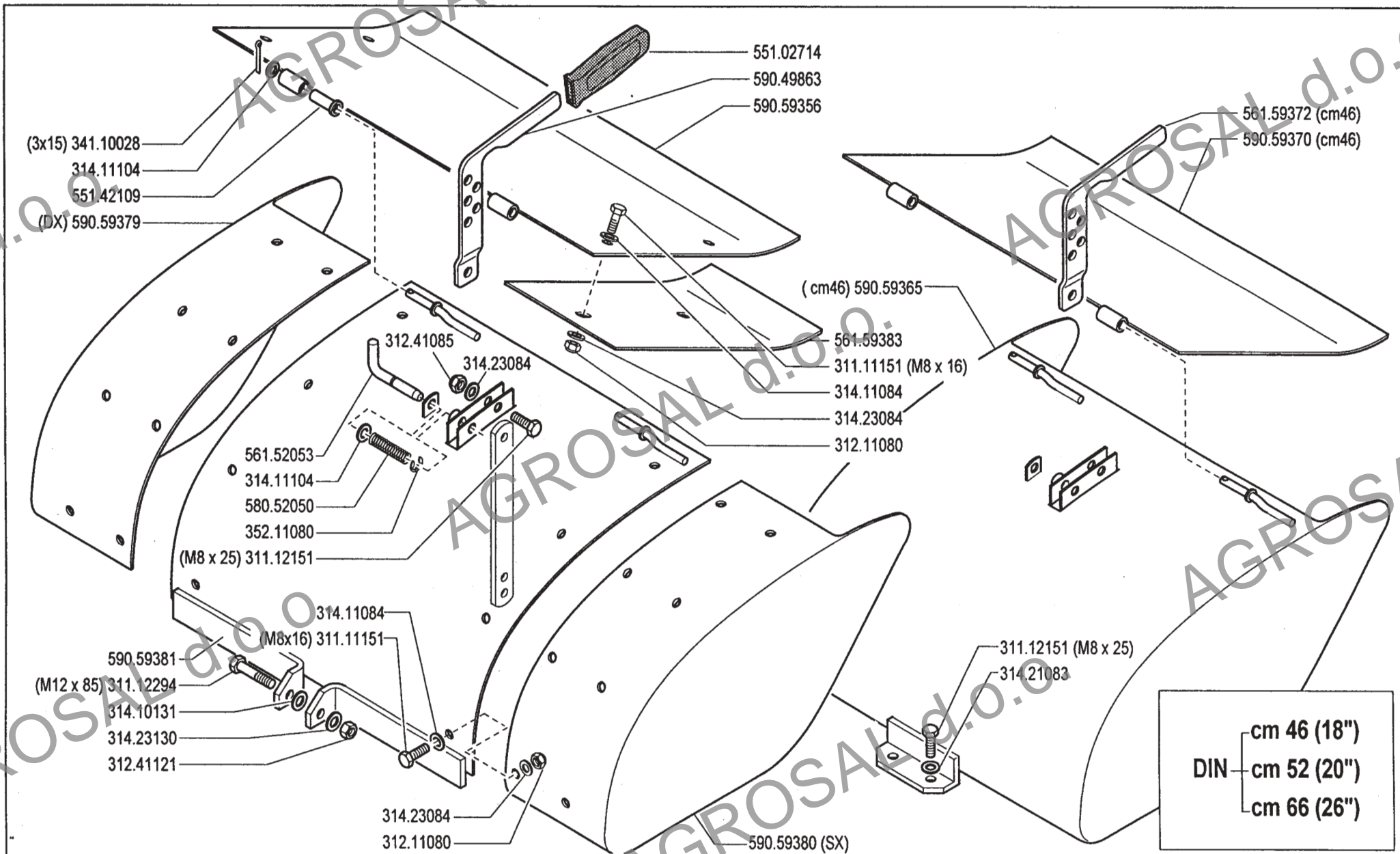

cm 46 (18")
 DIN — cm 52 (20")
 cm 66 (26")



ATTREZZI ED ACCESSORI
 IMPLEMENTS AND ACCESSORIES
 OUTILS ET ACCESSOIRES
 APEROS Y ACCESORIOS
 ARBEITSGERÄTE UND ZUBEHÖR

600/700 serie **94**

COFANO FRESA

REVESTIMIENTO FRESADORA ROTARY HOE HOOD
 COFFRE FRAISE FRÄSERABDECKHAUBE

DALL'ATTEZZO
 DESDE EL APERO
 DE L'OUTIL
 FROM IMPLEMENT
 AB ARBEITSGERÄET

N.

09.00

02.05.1994

cm 85/100 (32 - 38")

341.10028
561.42110

561.49720

590.49728

**ACHTUNG
PELIGRO
ATTENTION
DANGER
PERICOLO**

Vor der Drehung jedes Fräsenkopfes aus der Fresse, der Motor abzuschalten. Nach der Fresse einen der Fräsköpfe mit breitem oder kleinem Kopf.
 Para el trabajo antes de mover cualquier parte en la fresa, el motor debe apagarse y los platos cubrirse del exterior de la fresa con el motor en marcha.
 Avant de tourner un quelconque des fraises, le moteur doit être arrêté. Pour le travail, il est préférable d'utiliser le disque externe ou interne.
 Dieu irgend einen Fräsenkopf mit breitem oder kleinem Kopf.
 Antes de girar el cabezal de cualquier fresa, debe apagarse el motor.
 Para usar el motor, primero se debe asegurar que el motor esté en marcha.
 Nach dem Umdrehen des Kopfes muss der Motor abgestellt werden.
 Nach dem Umdrehen des Kopfes muss der Motor abgestellt werden.

580.46922

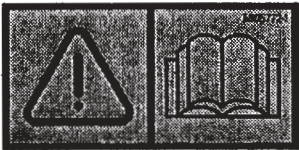

580.57724

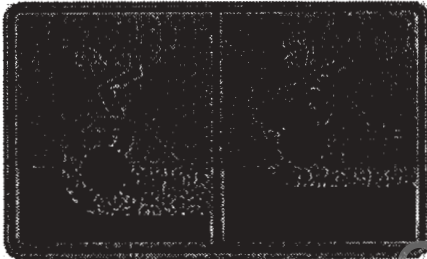

580.51126

314.11104
551.42109
590.49724
314.10131

311.12210
314.11105
590.49722

314.23105
312.11100
311.12210
314.11105

561.49720
314.23105
312.11100

311.12295

590.49725

314.23130
312.41120



ATTREZZI ED ACCESSORI
IMPLEMENTS AND ACCESSORIES
OUTILS ET ACCESSOIRES
APEROS Y ACCESORIOS
ARBEITSGERÄTE UND ZUBEHÖR

600/700 serie 94

COFANO FRESA (746)

ROTARY HOE HOOD
CAPO FRESADORA

COFFRE FRAISE
FRÄSERABDECKHAUBE

DALL' ATTREZZO
DESDE EL APERO
DE L' OUTIL
FROM IMPLEMENT
AB ARBEITSGERAET

N.

09 A 00

9/1999

Mod.

ZENNE

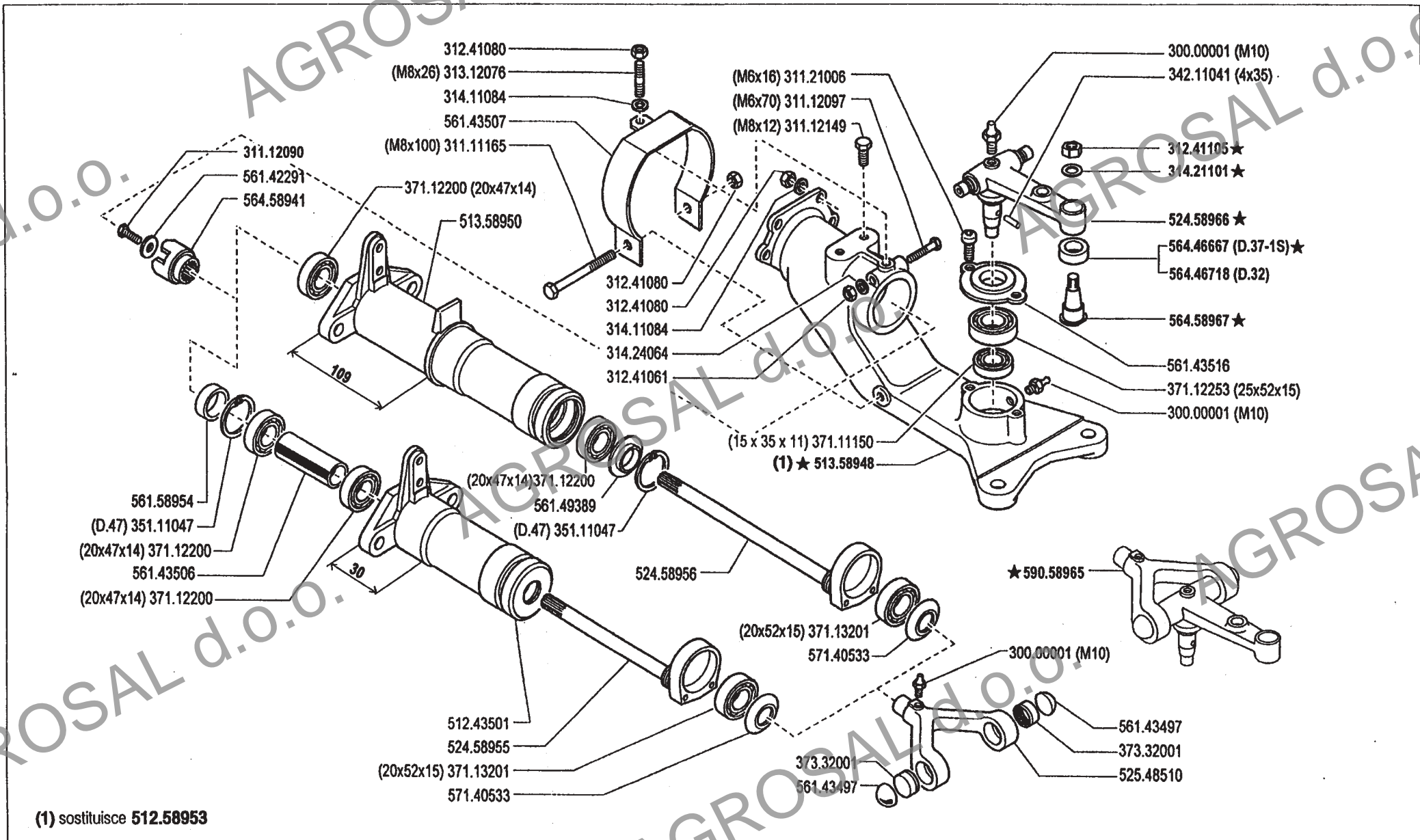

(1) sostituisce 512.58953



ATTREZZI ED ACCESSORI
 IMPLEMENTS AND ACCESSORIES
 OUTILS ET ACCESSOIRES
 APEROS Y ACCESORIOS
 ARBEITSGERÄTE UND ZUBEHÖR

600/700 serie 94

BAR CONTROL
 MANDO BARRA

COMANDO BARRA

COMMANDE BARRE
 MÄHBALKENANTRIEB

DALL' ATTREZZO
 DESDE EL APERO
 DE L' OUTIL
 FROM IMPLEMENT
 AB ARBEITSGERÄT

★ N.

10

Mod. 01

3/1999

ZENNE

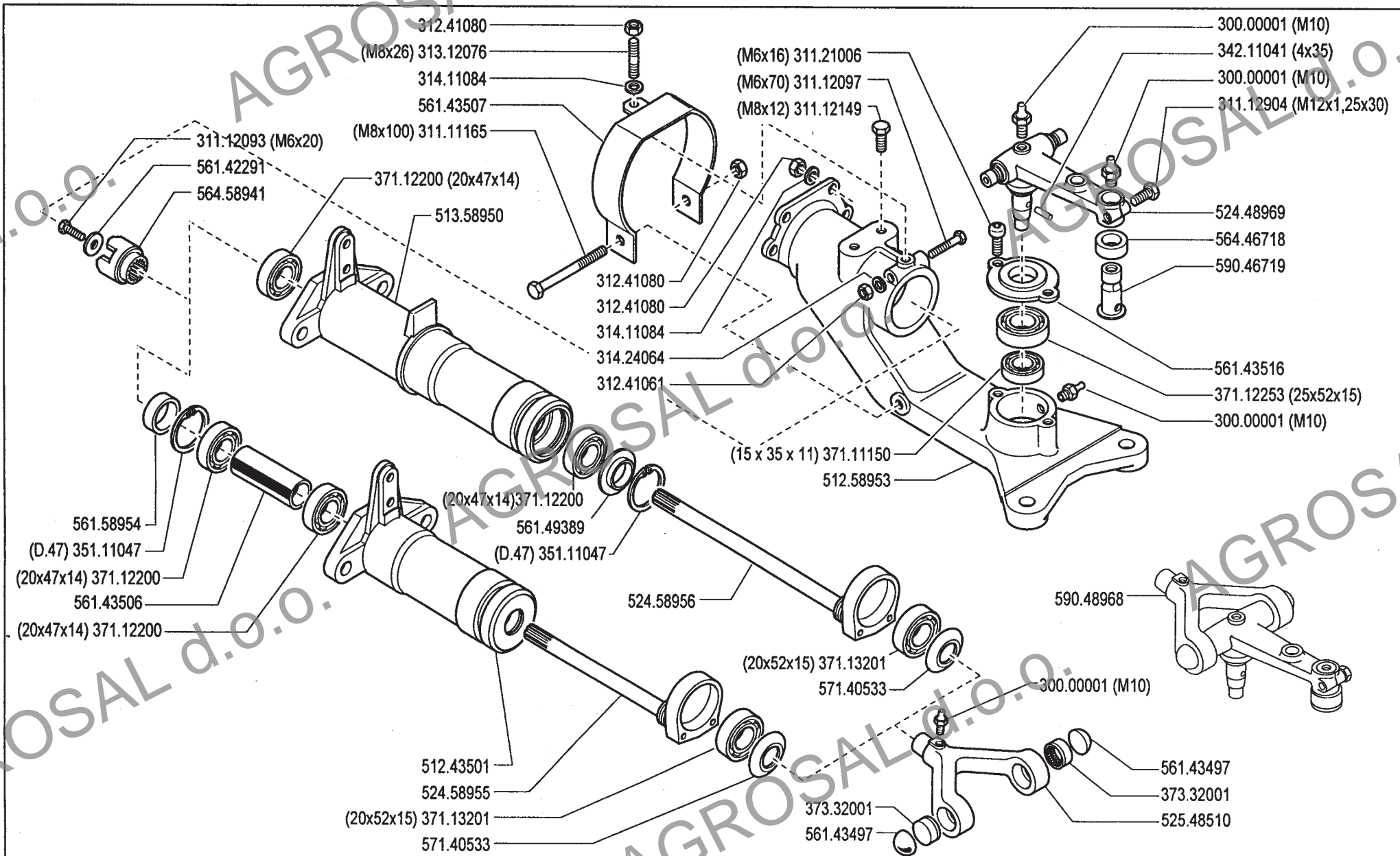

ATTREZZI ED ACCESSORI

IMPLEMENTS AND ACCESSORIES
OUTILS ET ACCESSOIRES
APEROS Y ACCESORIOS
ARBEITSGERÄTE UND ZUBEHÖR

600/700 serie 94

COMANDO BARRA

MANDO BARRA

BAR CONTROL

COMMANDE BARRE

MÄHBALKENANTRIEB

DALL'ATTREZZO
DESDE EL APERO
DE L'OUTIL
FROM IMPLEMENT
AB ARBEITSGERÄET

N.

10.00

02.05.1994

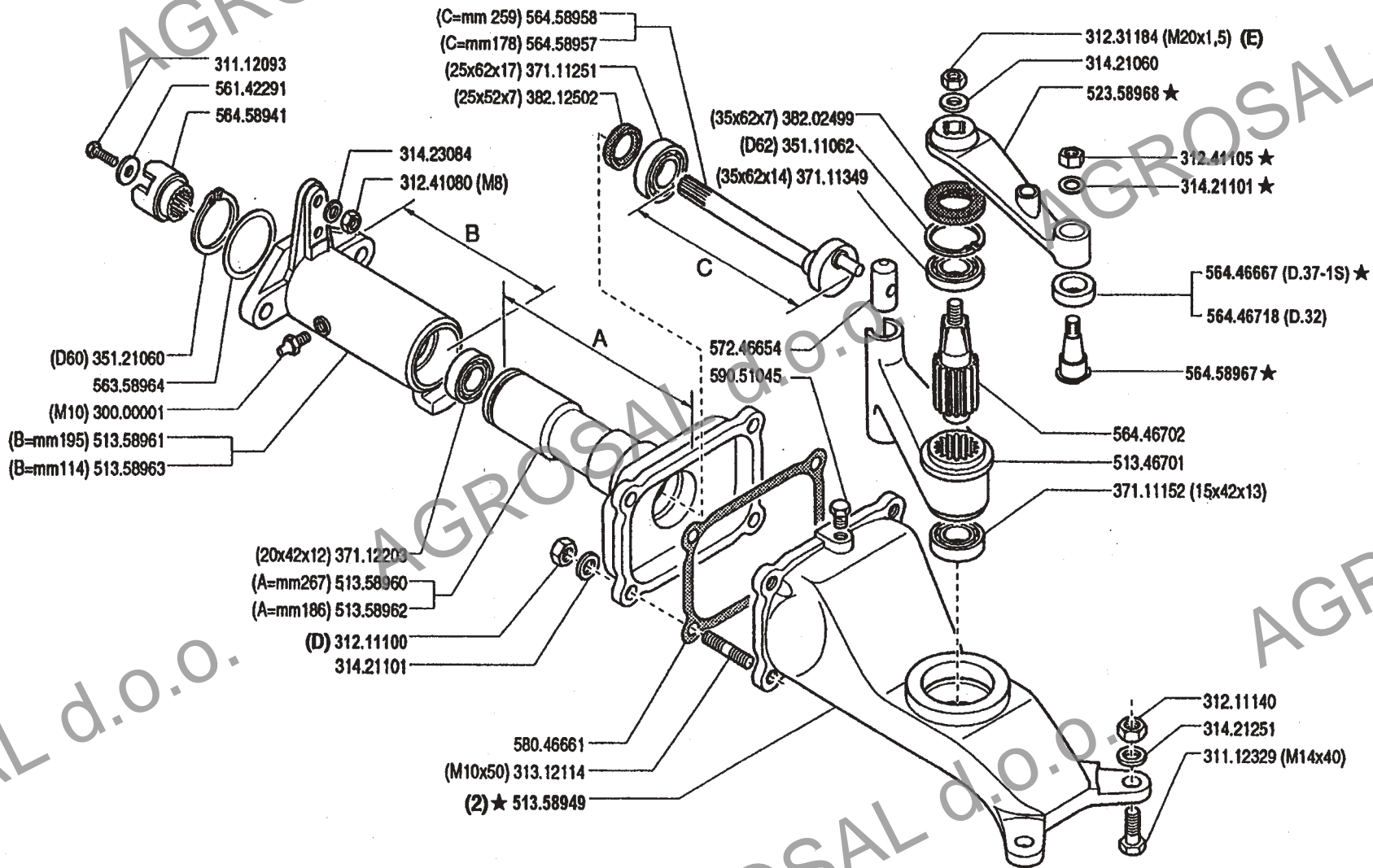

(2) sostituisce 513.46700



ATTREZZI ED ACCESSORI
 IMPLEMENTS AND ACCESSORIES
 OUTILS ET ACCESSOIRES
 APEROS Y ACCESORIOS
 ARBEITSGERÄTE UND ZUBEHÖR

600/700 serie 94

COMANDO A BAGNO D' OLIO

OIL BATH CONTROL
 MANDO A BAÑO DE ACEITE

COMMANDE A BAIN D' HUILE
 ÖLBADANTRIEB

DALL' ATTREZZO
 DESDE EL APERO
 DE L' OUTIL
 FROM IMPLEMENT
 AB ARBEITSGERAET

★ N.

11

Mod. 02

3/1999

olio SAE 90 litri 1 (D) serrare a 50 Nm (E) serrare a 175 Nm

ZENNE

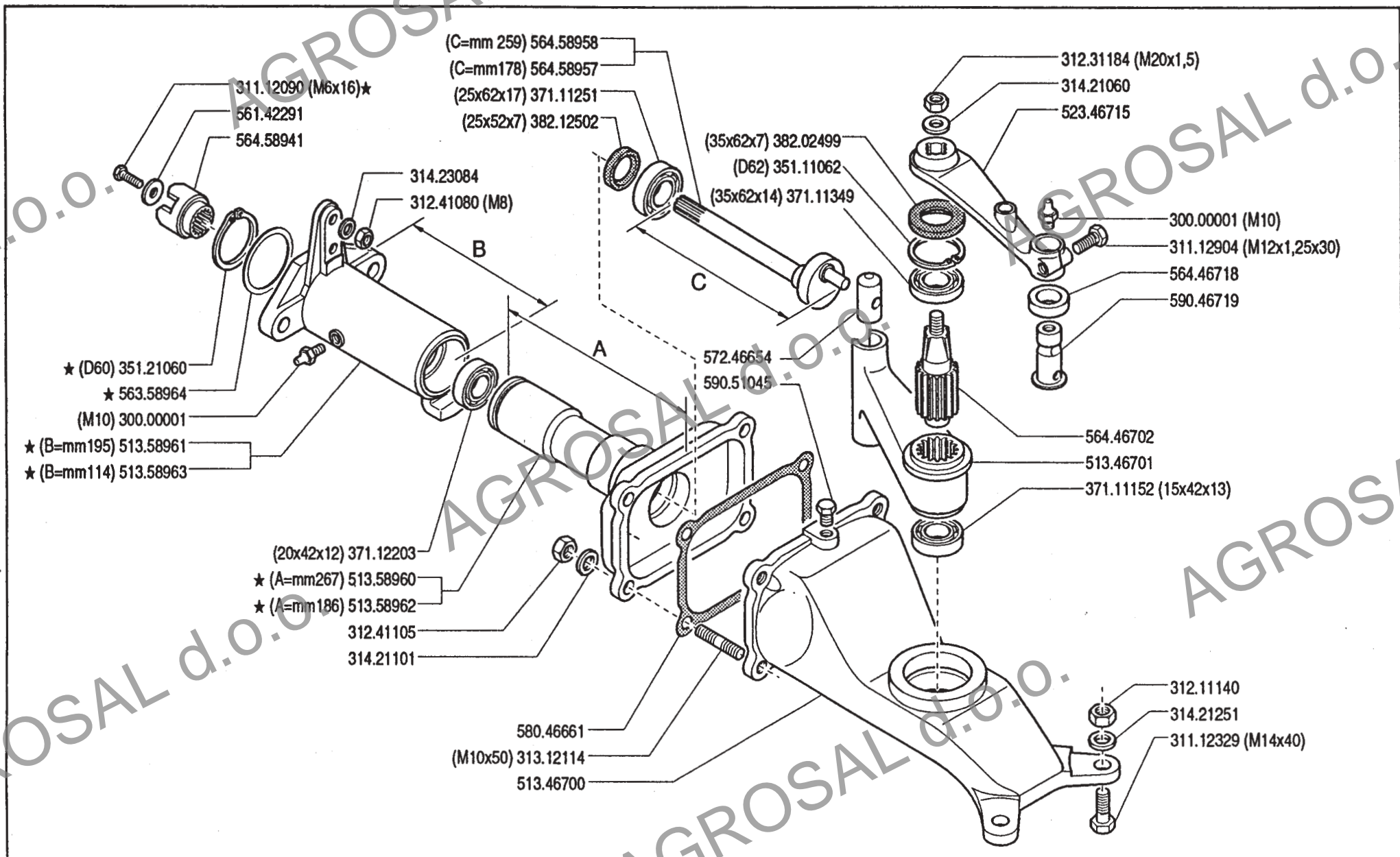

ATTREZZI ED ACCESSORI
 IMPLEMENTS AND ACCESSORIES
 OUTILS ET ACCESSOIRES
 APEROS Y ACCESORIOS
 ARBEITSGERÄTE UND ZUBEHÖR

600/700 serie **94**

COMANDO A BAGNO D'OLIO

MANDO A BAÑO DE ACEITE OIL BATH CONTROL
 COMMANDE A BAIN D'HUILE ÖLBADANTRIEB

DALL'ATTREZZO
 DESDE EL APERO
 DE L'OUTIL
 FROM IMPLEMENT
 AB ARBEITSGERÄT

★ N.

AGGIORNAMENTO
REVISION
MISE A JOUR
APLAZAMIENTO
ANPASSUNG

11.01

01.01.1996

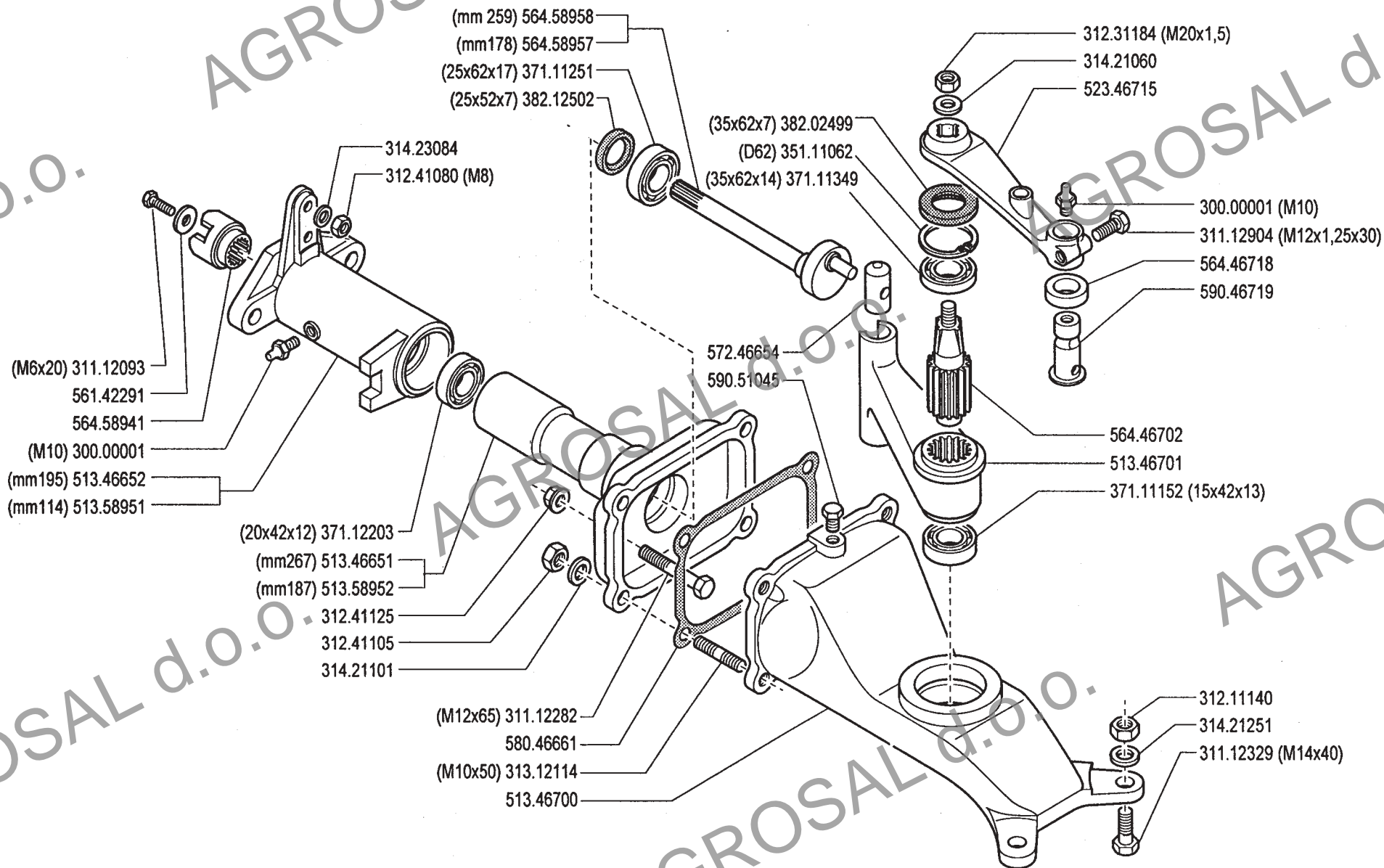

ATTREZZI ED ACCESSORI
 IMPLEMENTS AND ACCESSORIES
 OUTILS ET ACCESSOIRES
 APEROS Y ACCESORIOS
 ARBEITSGERÄTE UND ZUBEHÖR

600/700 serie 94

COMANDO A BAGNO D'OLIO

MANDO A BAÑO DE ACEITE OIL BATH CONTROL
 COMMANDE A BAIN D'HUILE ÖLBADANTRIEB

DALL'ATTREZZO
 DESDE EL APERO
 DE L'OUTIL
 FROM IMPLEMENT
 AB ARBEITSGERÄET

N.

11.00

02.05.1994

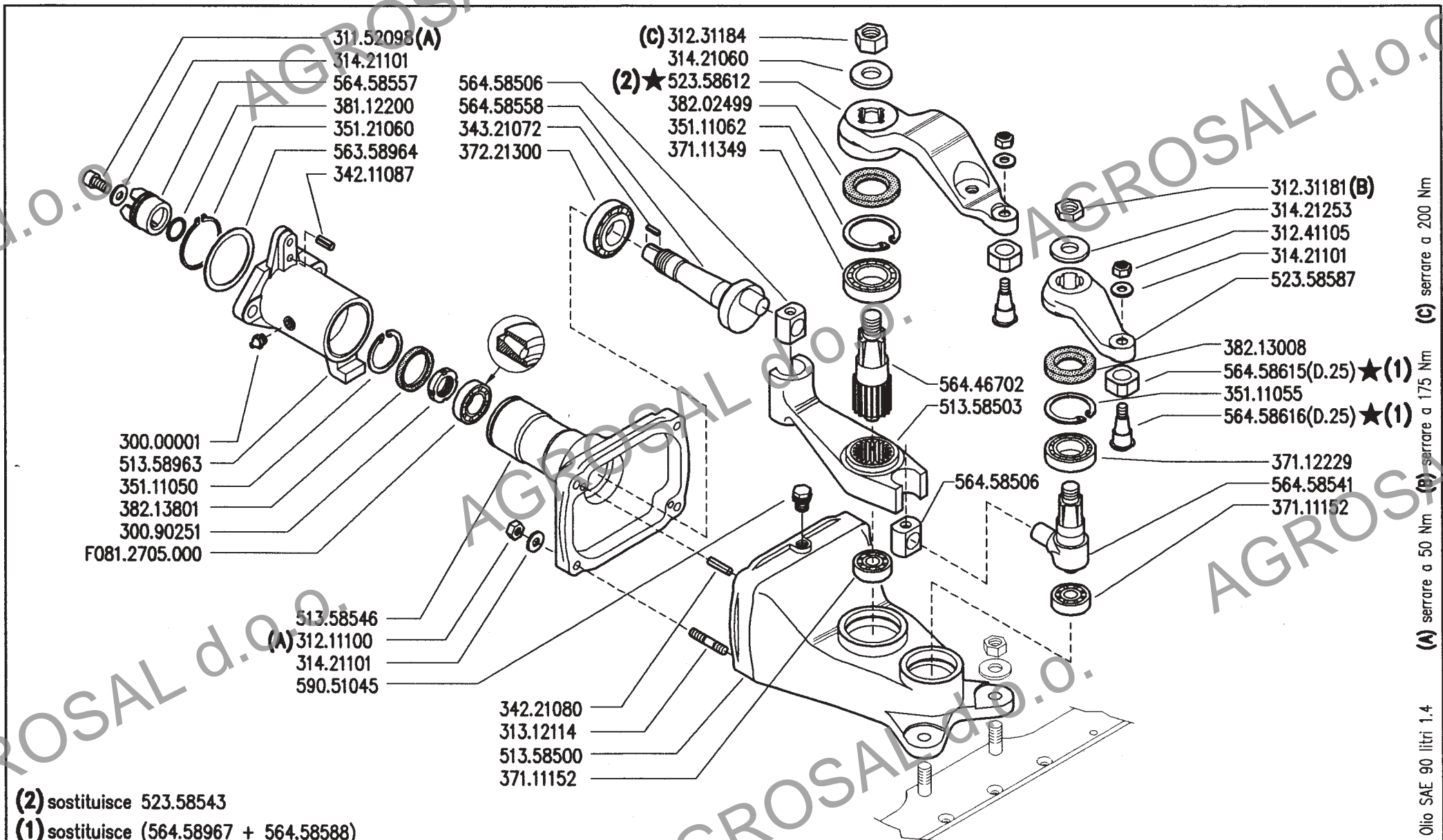

ATTREZZI ED ACCESSORI
 IMPLEMENTS AND ACCESSORIES
 OUTILS ET ACCESSOIRES
 APEROS Y ACCESORIOS
 ARBEITSGERÄTE UND ZUBEHÖR

600/700 serie 94

COMANDO BARRA "DUPLEX CENTRALE"

CONTROL BAR "DUPLEX C."

COMMANDE BARRE "DUPLEX C."

MANDO BARRA "DUPLEX C."

MÄHBALKENANTRIEB "DUPLEX Z."

DALL' ATTREZZO
 DESDE EL APERO
 DE L'OUTIL
 FROM IMPLEMENT
 AB ARBEITSGERÄT

★N.

AGGIORNAMENTO

REVISION

MISE A JOUR

APLAZAMIENTO

ANPASSUNG

11 A 1

10/2003

Rev.

DTE

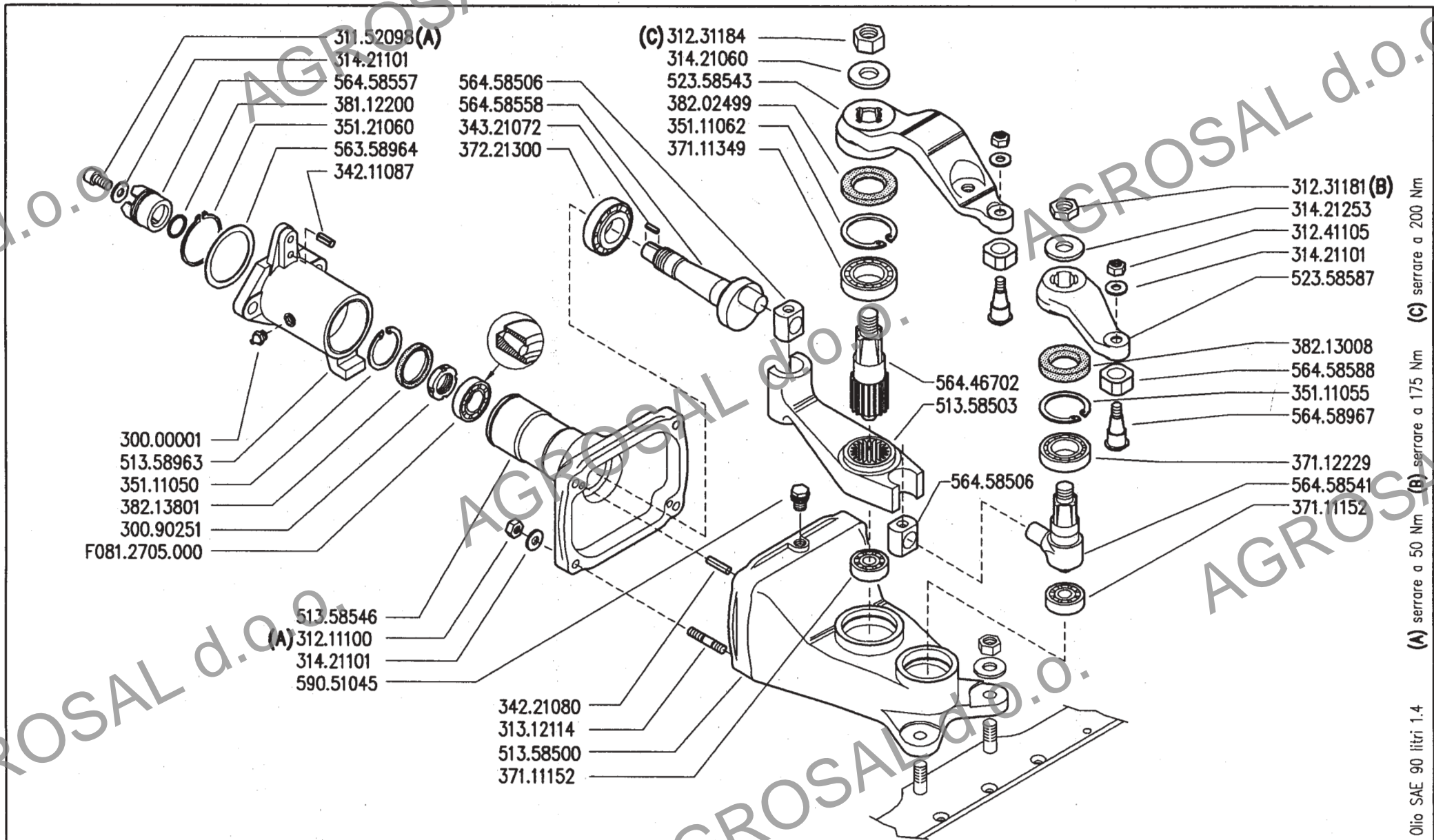

- 311.52098(A)
- 314.21101
- 564.58557
- 381.12200
- 351.21060
- 563.58964
- 342.11087

- 564.58506
- 564.58558
- 343.21072
- 372.21300

- (C) 312.31184
- 314.21060
- 523.58543
- 382.02499
- 351.11062
- 371.11349

- 300.00001
- 513.58963
- 351.11050
- 382.13801
- 300.90251
- F081.2705.000

- 513.58546
- (A) 312.11100
- 314.21101
- 590.51045

- 342.21080
- 313.12114
- 513.58500
- 371.11152

- 564.46702
- 513.58503

- 564.58506

- 312.31181(B)
- 314.21253
- 312.41105
- 314.21101
- 523.58587

- 382.13008
- 564.58588
- 351.11055
- 564.58967

- 371.12229
- 564.58541
- 371.11152

Olio SAE 90 litri 1.4 (A) serrare a 50 Nm (B) serrare a 175 Nm (C) serrare a 200 Nm



ATTREZZI ED ACCESSORI
 IMPLEMENTS AND ACCESSORIES
 OUTILS ET ACCESSOIRES
 APEROS Y ACCESORIOS
 ARBEITSGERÄTE UND ZUBEHÖR

600/700 serie 94

COMANDO BARRA "DUPLEX CENTRALE"
 CONTROL BAR "DUPLEX C." COMMANDE BARRE "DUPLEX C."
 MANDO BARRA "DUPLEX C." MÄHBALKENANTRIEB "DUPLEX Z."

DALL' ATTREZZO
 DESDE EL APERO
 DE L'OUTIL
 FROM IMPLEMENT
 AB ARBEITSGERÄET

N.	

11	A	0
4/2002		

Rev.
 DITE

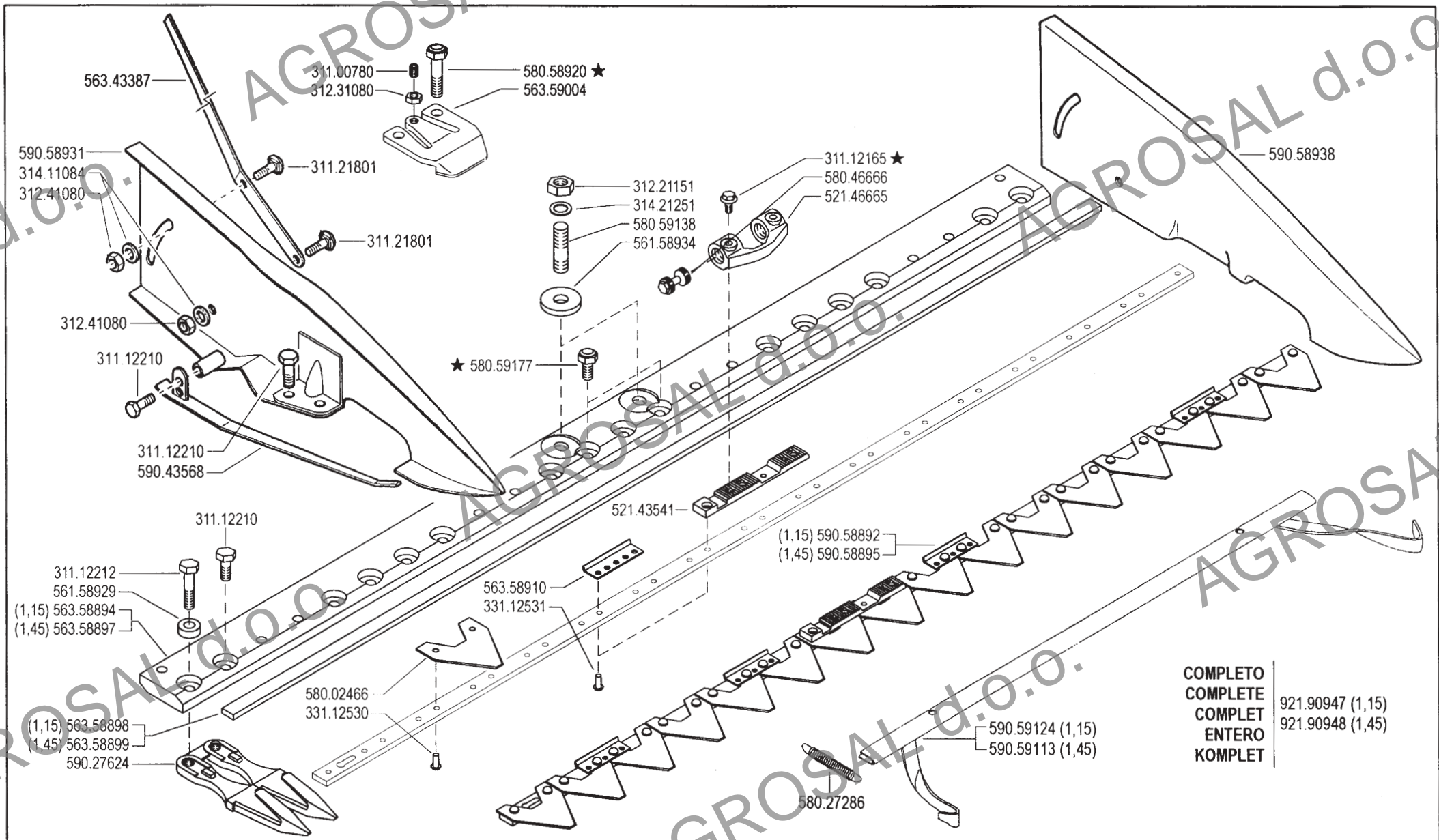

ATTREZZI ED ACCESSORI
 IMPLEMENTS AND ACCESSORIES
 OUTILS ET ACCESSOIRES
 APEROS Y ACCESORIOS
 ARBEITSGERÄTE UND ZUBEHÖR

600/700 serie **94**

BARRA CENTRALE S.F. "1S"
 CUTTER BAR
 BARRA
 BARRE
 MÄHBALKEN

DALL' ATTREZZO
 DESDE EL APERO
 DE L' OUTIL
 FROM IMPLEMENT
 AB ARBEITSGERÄET

AGGIORNAMENTO
REVISION
MISE A JOUR
APLAZAMIENTO
ANPASSUNG

Rev. **12**
5
8/2003

★N.

COMPLETO 921.90947 (1,15)
COMPLETE
COMPLET 921.90948 (1,45)
ENTERO
KOMPLET

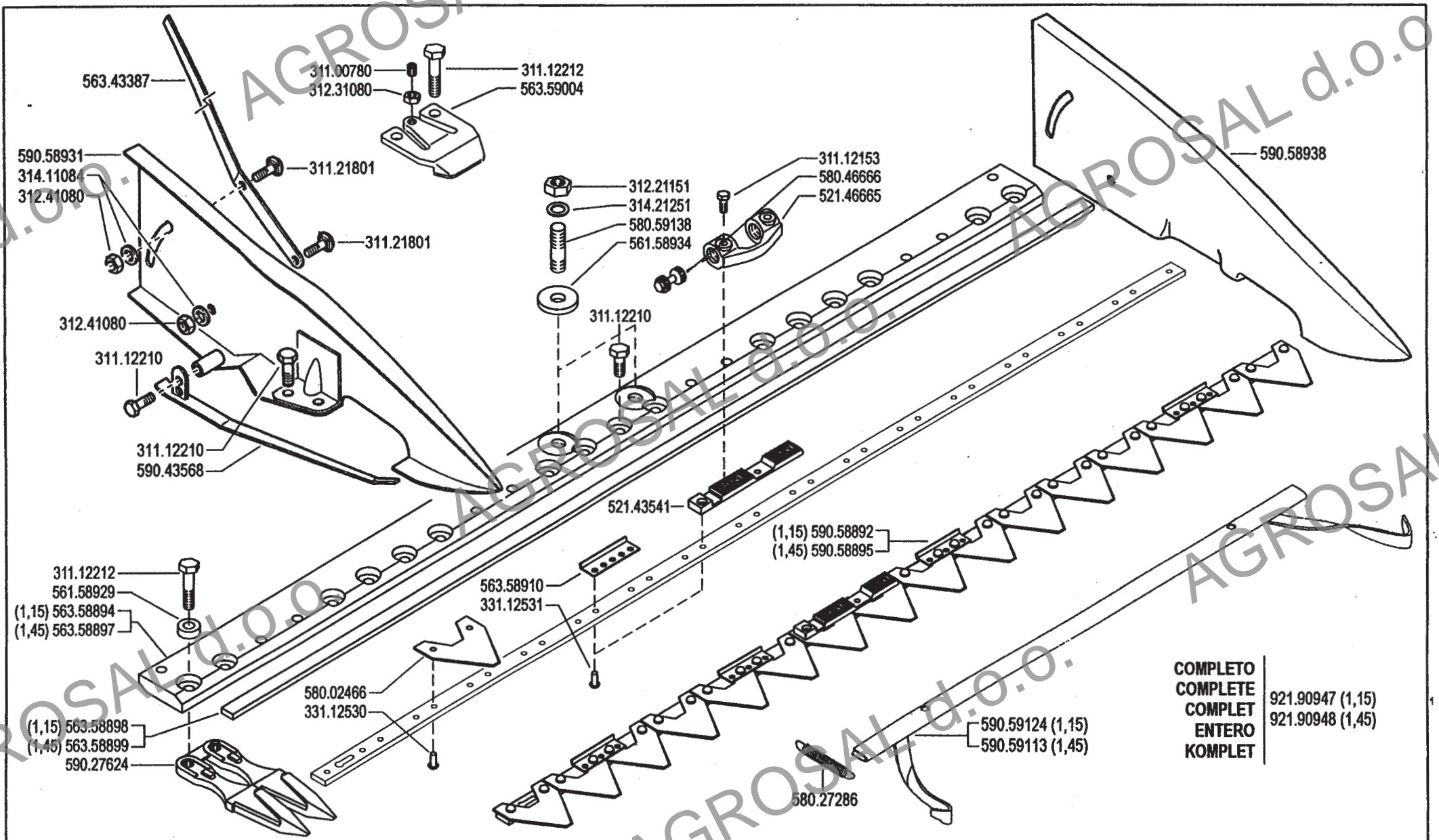

COMPLETO
COMPLETE
COMPLET
ENTERO
KOMPLET

921.90947 (1,15)
 921.90948 (1,45)



ATTREZZI ED ACCESSORI
IMPLEMENTS AND ACCESSORIES
OUTILS ET ACCESSOIRES
APEROS Y ACCESORIOS
ARBEITSGERÄTE UND ZUBEHÖR

600/700 serie 94

CUTTER BAR
 BARRA

BARRA CENTRALE S.F. "1S" ★

BARRE
 MÄHBALKEN

DALL' ATTREZZO
 DESDE EL APERO
 DE L' OUTIL
 FROM IMPLEMENT
 AB ARBEITSGERÄET

★N

Mod.
12 **04**

1/2000

ZENNE

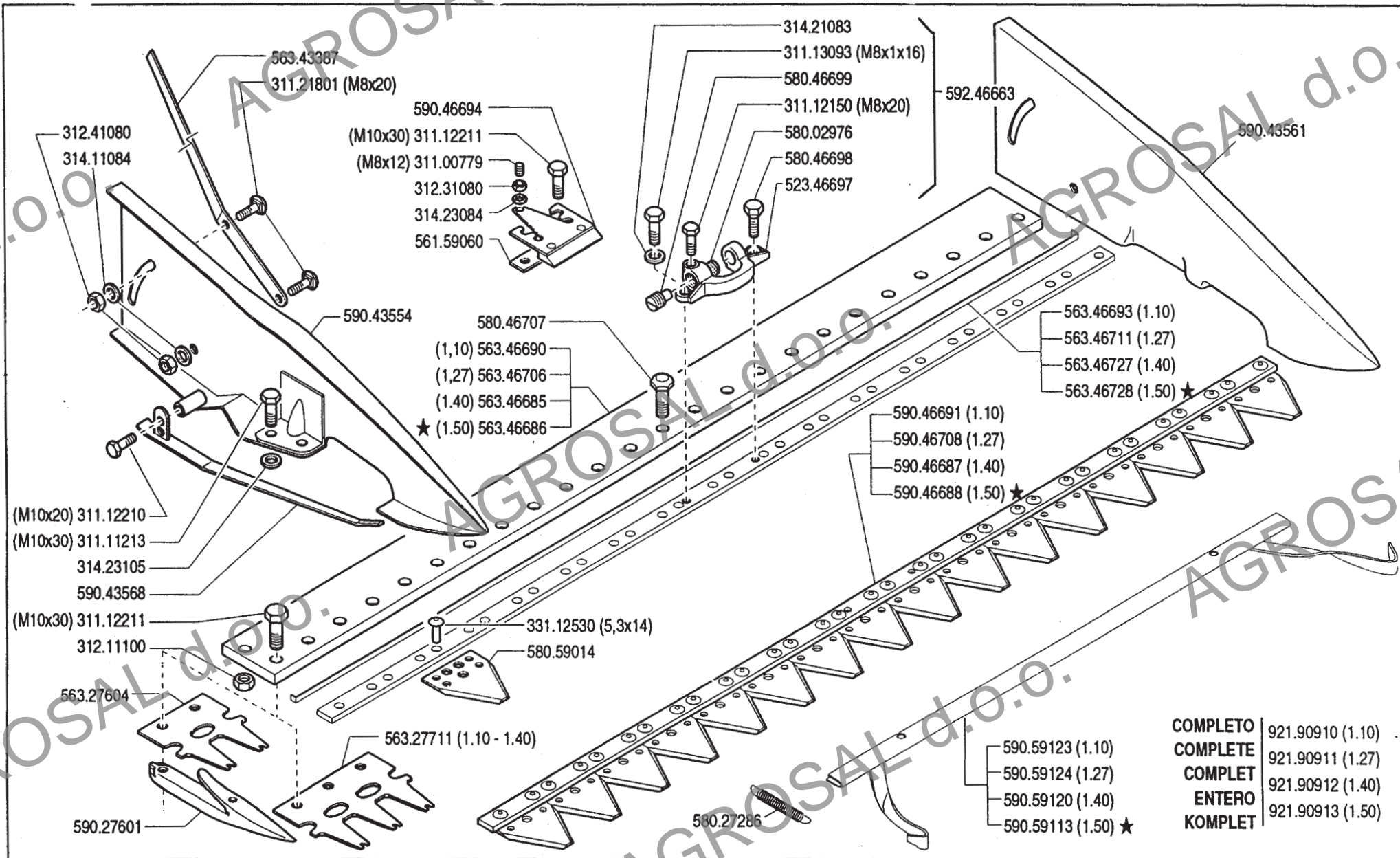

ATTREZZI ED ACCESSORI
 IMPLEMENTS AND ACCESSORIES
 OUTILS ET ACCESSOIRES
 APEROS Y ACCESORIOS
 ARBEITSGERÄTE UND ZUBEHÖR

600/700 serie 94

BARRA CENTRALE S.F. "MONTBLANC"

BARRA
 BARRE

CUTTER BAR
 MAHBALKEN

DALL'ATTREZZO
 DESDE EL APERO
 DE L'OUTIL
 FROM IMPLEMENT
 AB ARBEITSGERÄET

★ N.

AGGIORNAMENTO
 REVISION
 MISE A JOUR
 APLAZAMIENTO
 ANPASSUNG

COMPLETO 921.90910 (1.10)
 COMPLETE 921.90911 (1.27)
 COMPLET 921.90912 (1.40)
 ENTERO 921.90913 (1.50)
 KOMPLET

12.03
 10/1997

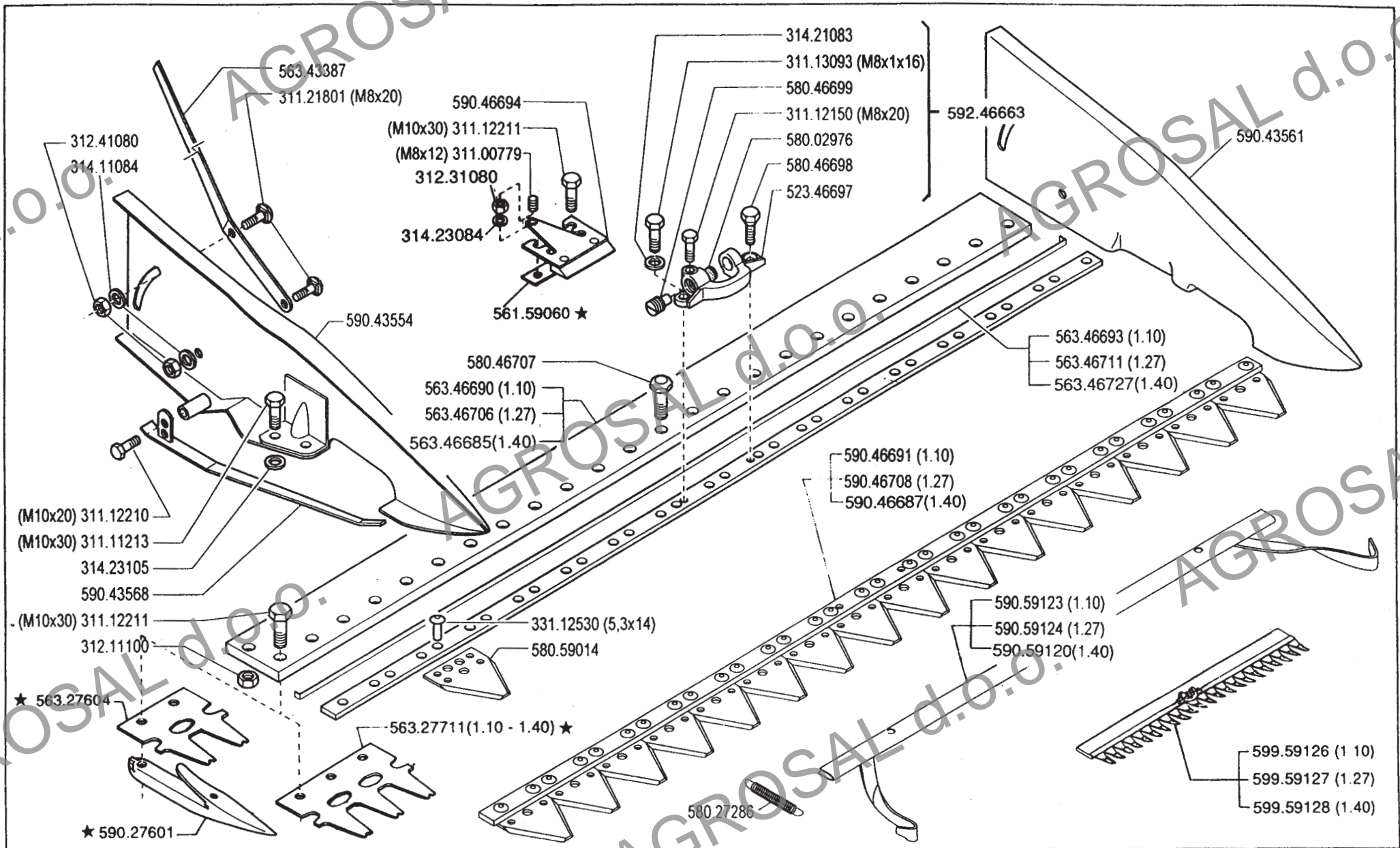

ATTREZZI ED ACCESSORI
 IMPLEMENTS AND ACCESSORIES
 OUTILS ET ACCESSOIRES
 APEROS Y ACCESORIOS
 ARBEITSGERÄTE UND ZUBEHÖR

600/700 serie 94

BARRA CENTRALE S.F. "MONTBLANC"

BARRA
 BARRE

CUTTER BAR
 MAHBALKEN

DALL'ATTREZZO
 DESDE EL APERO
 DE L'OUTIL
 FROM IMPLEMENT
 AB ARBEITSGERÄT
 ★ N.

AGGIORNAMENTO
 REVISION
 MISE A JOUR
 APLAZAMIENTO
 ANPASSUNG

12.02

20.09.1996

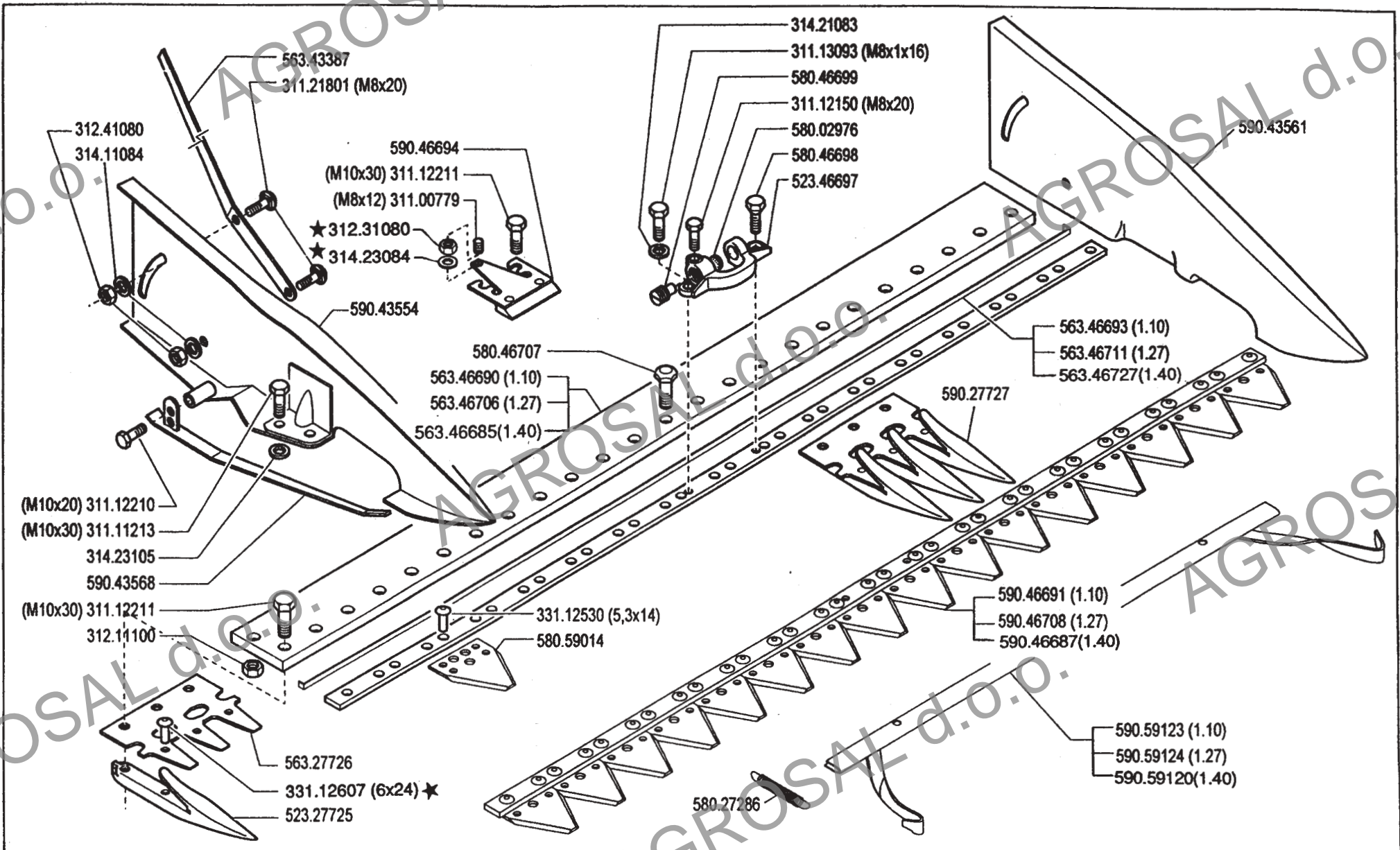

	ATTREZZI ED ACCESSORI IMPLEMENTS AND ACCESSORIES OUTILS ET ACCESSOIRES APEROS Y ACCESORIOS ARBEITSGERÄTE UND ZUBEHÖR	600/700 serie 94	BARRA CENTRALE S.F.		DALL'ATTREZZO DESDE EL APERO DE L'OUTIL FROM IMPLEMENT AB ARBEITSGERÄET	AGGIORNAMENTO REVISION MISE A JOUR APLAZAMIENTO ANPASSUNG	12.01
			BARRA BARRE	CUTTER BAR MAHBALKEN			

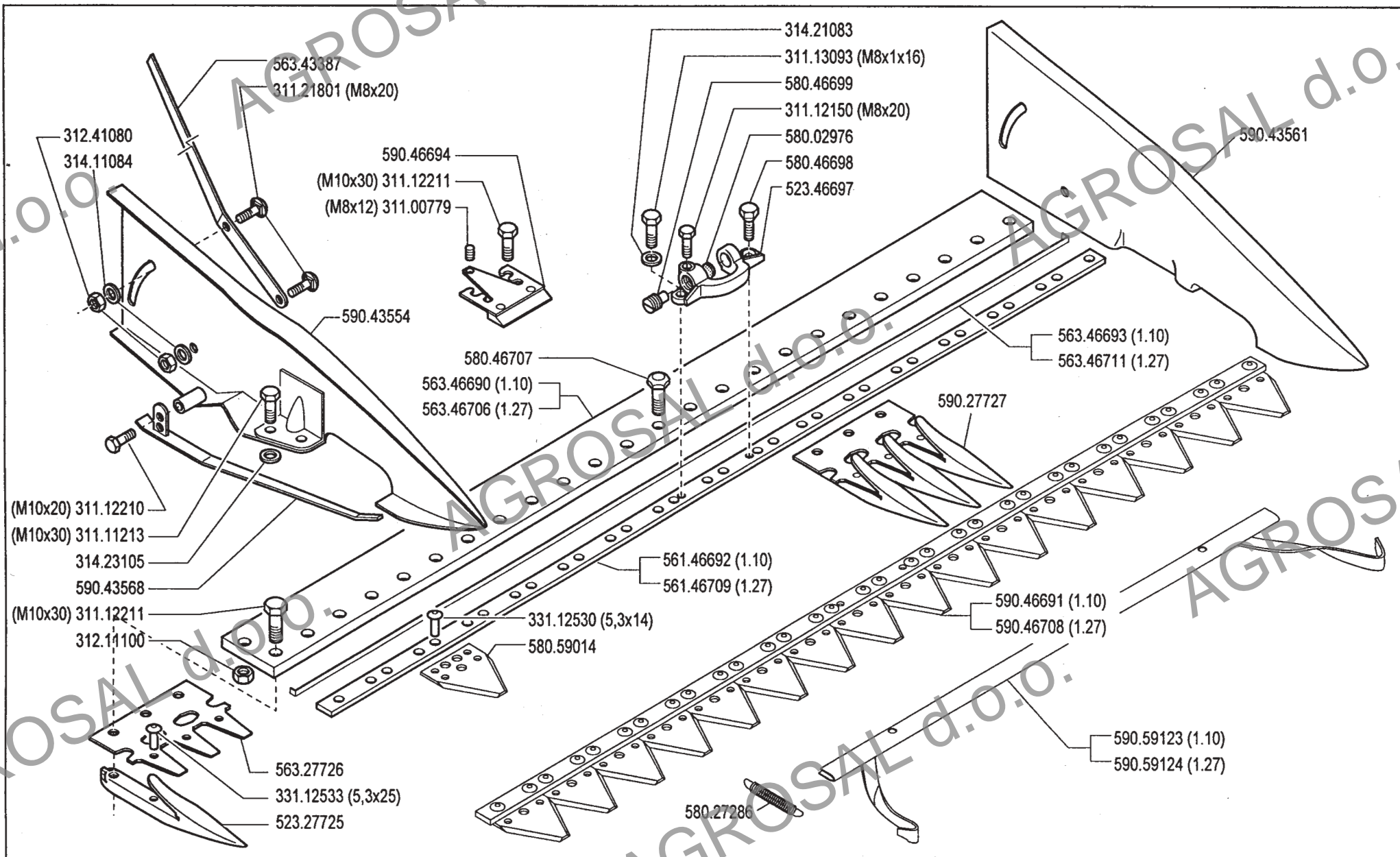

ATTREZZI ED ACCESSORI
 IMPLEMENTS AND ACCESSORIES
 OUTILS ET ACCESSOIRES
 APEROS Y ACCESORIOS
 ARBEITSGERÄTE UND ZUBEHÖR

600/700 serie **94**

BARRA CENTRALE S.F.

BARRA
 BARRE

CUTTER BAR
 MAHBALKEN

DALL'ATTREZZO
 DESDE EL APERO
 DE L'OUTIL
 FROM IMPLEMENT
 AB ARBEITSGERAET

N.

12.00

02.05.1994

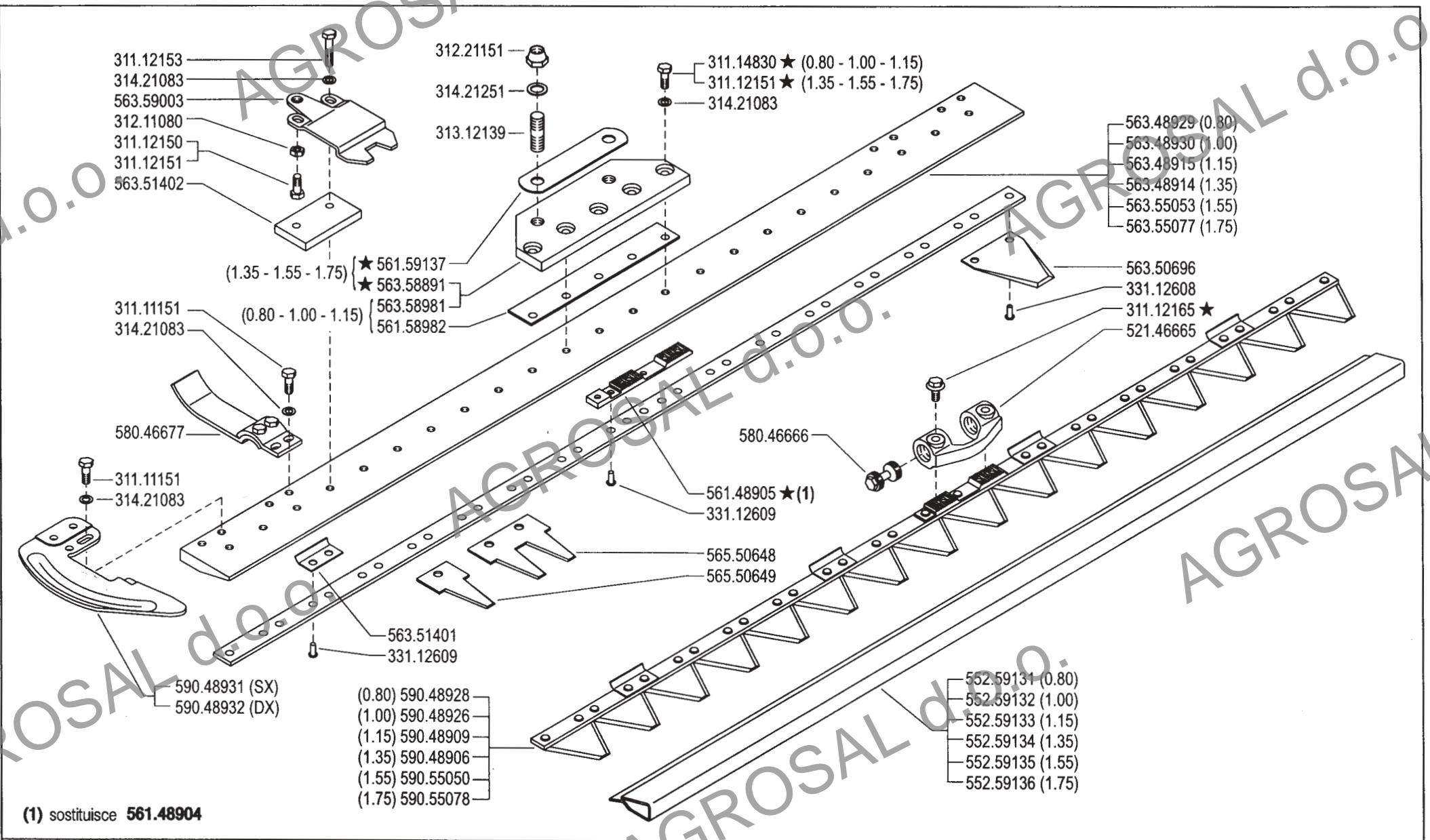

(1) sostituisce **561.48904**



ATTREZZI ED ACCESSORI
IMPLEMENTS AND ACCESSORIES
OUTILS ET ACCESSOIRES
APEROS Y ACCESORIOS
ARBEITSGERÄTE UND ZUBEHÖR

600/700 serie 94

CUTTER BAR "EUROPA" 1S
BARRA "EUROPA" 1S

BARRA "EUROPA" 1S

BARRE "EUROPA" 1S
MÄHBALKEN "EUROPA" 1S

13

Rev.

5

6/2003

ZENNE

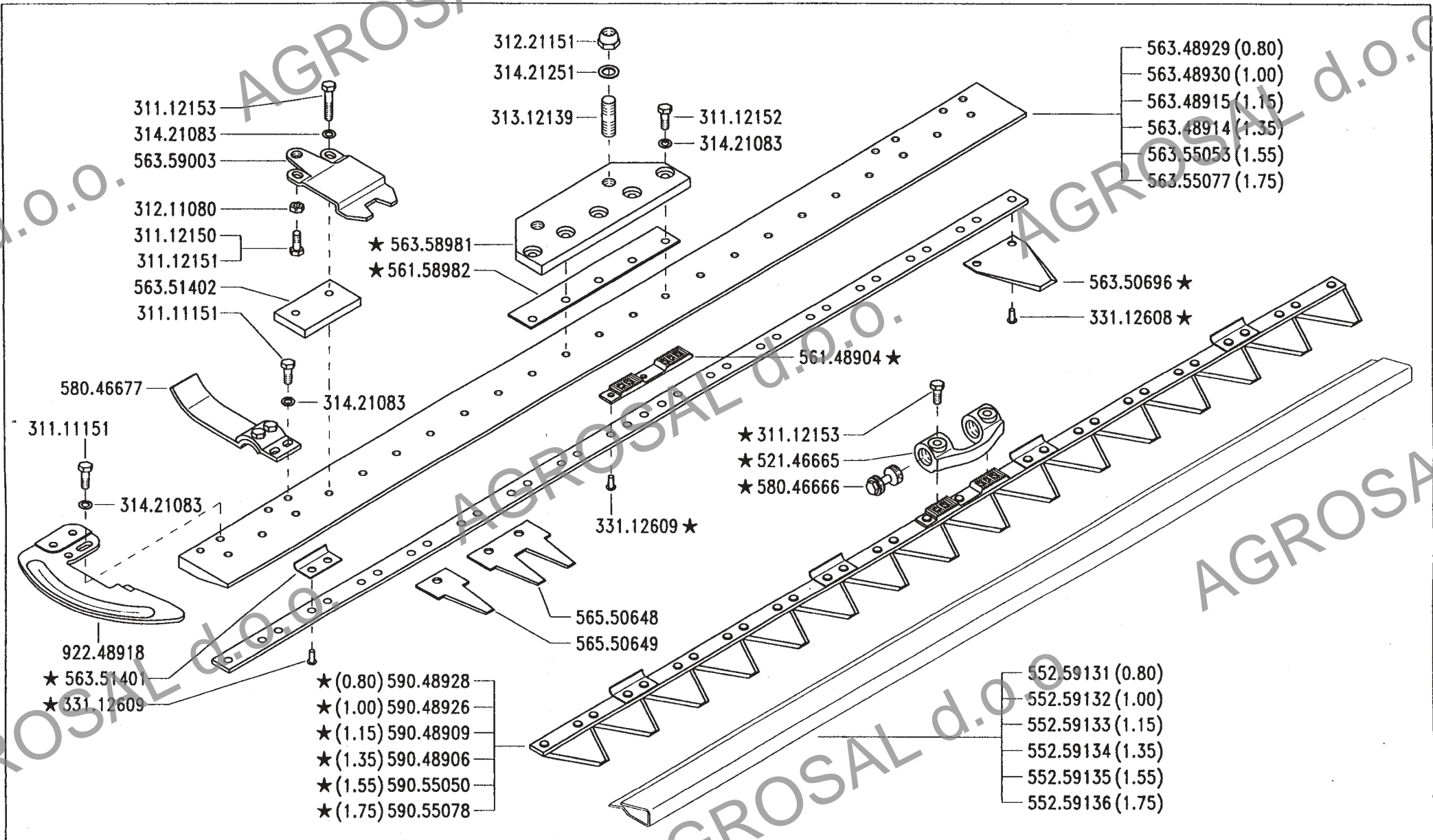

ATTREZZI ED ACCESSORI
 IMPLEMENTS AND ACCESSORIES
 OUTILS ET ACCESSOIRES
 APEROS Y ACCESORIOS
 ARBEITSGERÄTE UND ZUBEHÖR

600/700 serie **94**

CUTTER BAR "EUROPA" 1S
 BARRA "EUROPA" 1S

BARRA "EUROPA" 1S

BARRE "EUROPA" 1S
 MAHBALKEN "EUROPA" 1S

DALL' ATTREZZO
 DESDE EL APERO
 DE L' OUTIL
 FROM IMPLEMENT
 AB ARBEITSGERÄET

★N.

Mod. **13** **04**
 3/1999

ZENNE

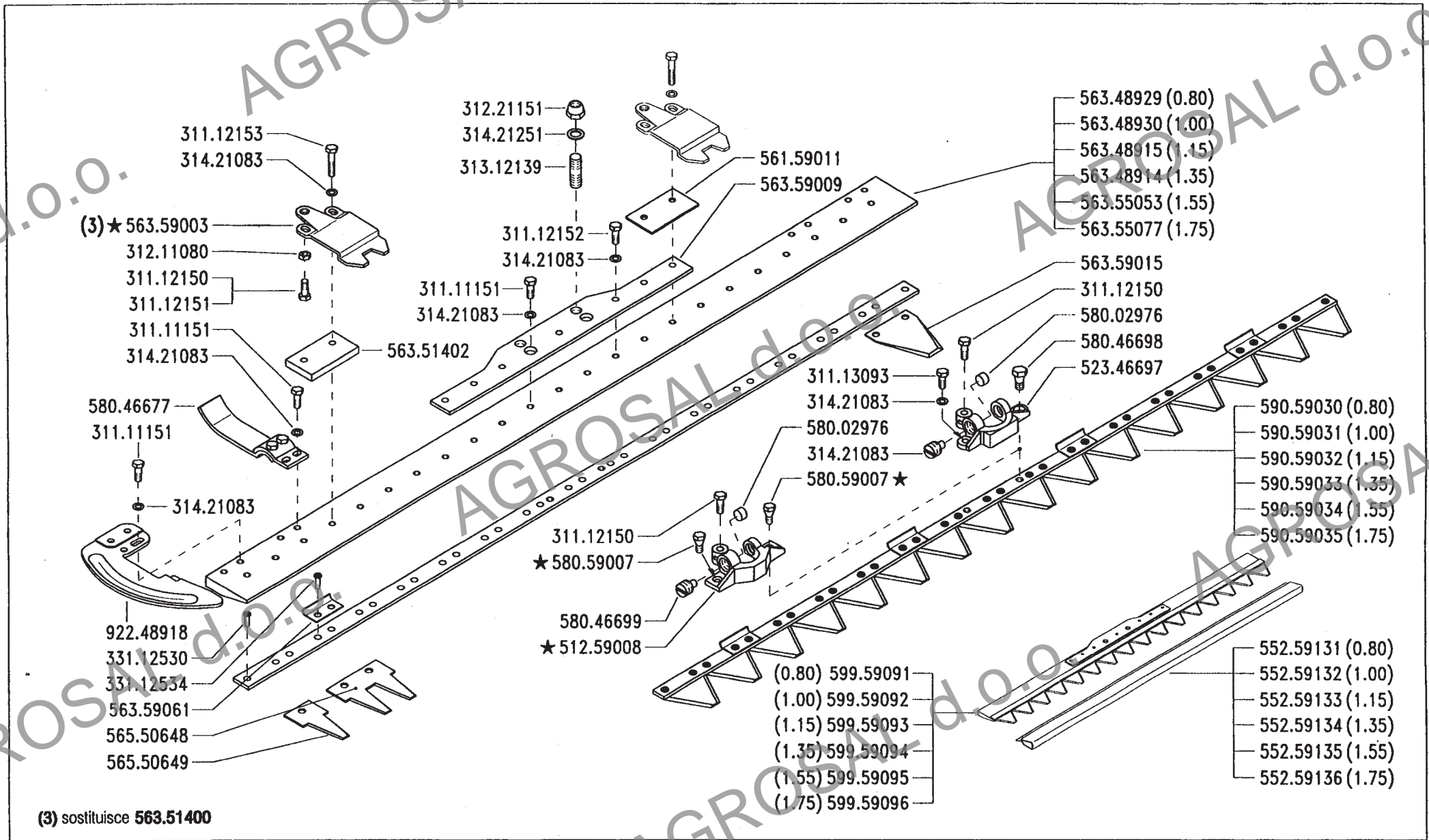

(3) sostituisce 563.51400



ATTREZZI ED ACCESSORI
 IMPLEMENTS AND ACCESSORIES
 OUTILS ET ACCESSOIRES
 APEROS Y ACCESORIOS
 ARBEITSGERÄTE UND ZUBEHÖR

600/700 serie 94

BARRA "EUROPA"

CUTTER BAR "EUROPA"
 BARRA "EUROPA"

BARRE "EUROPA"
 MAHBALKEN "EUROPA"

DALL' ATTREZZO
 DESDE EL APERO
 DE L' OUTIL
 FROM IMPLEMENT
 AB ARBEITSGERÄET

AGGIORNAMENTO

REVISION

MISE A JOUR.

APLAZAMIENTO

ANPASSUNG

★ N.

13 03

1/1998

Mod.

ZENNE

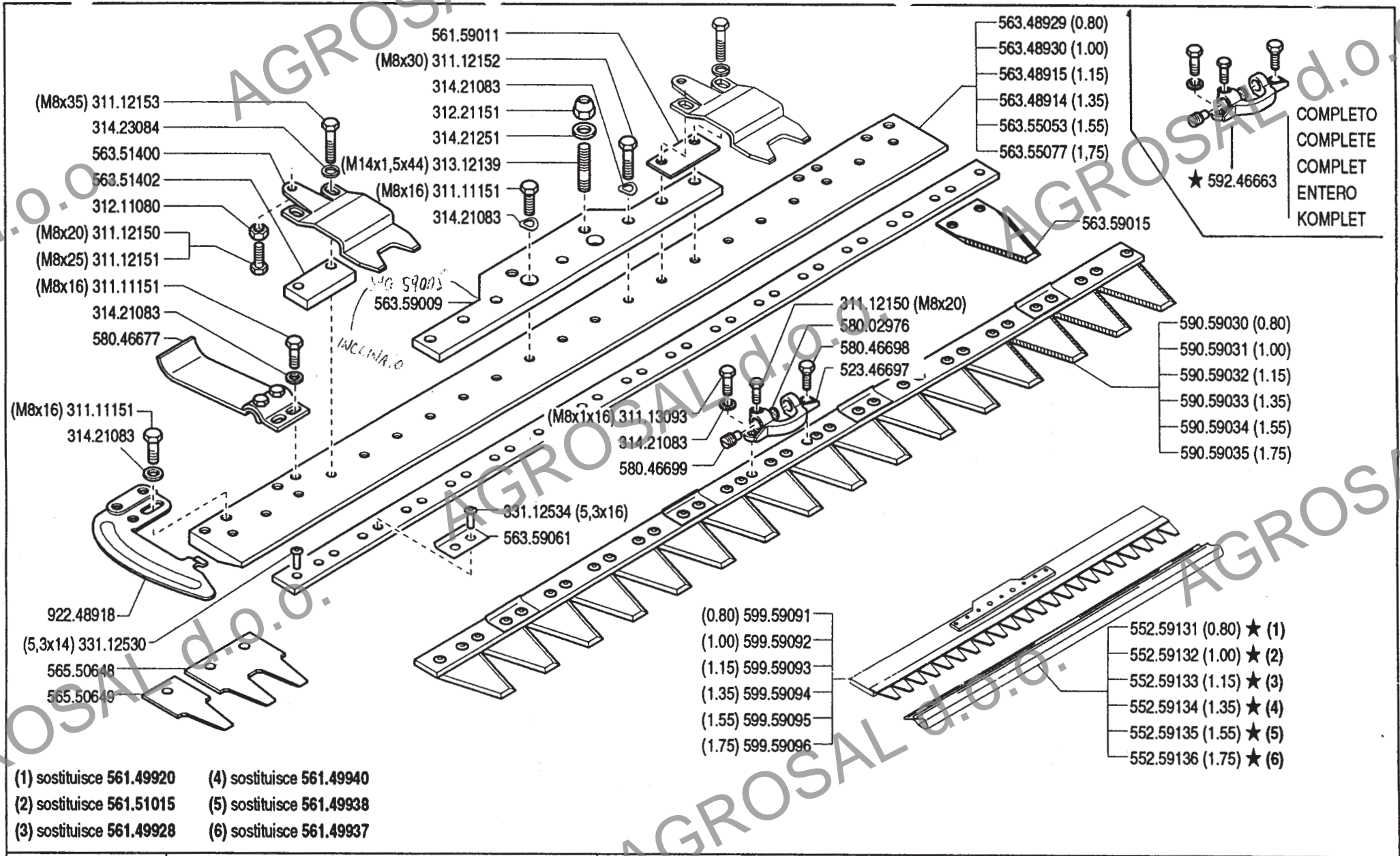

★ 592.46663
 COMPLETO
 COMPLETE
 COMPLET
 ENTERO
 KOMPLET

- (1) sostituisce 561.49920 (4) sostituisce 561.49940
 (2) sostituisce 561.51015 (5) sostituisce 561.49938
 (3) sostituisce 561.49928 (6) sostituisce 561.49937



ATTREZZI ED ACCESSORI
 IMPLEMENTS AND ACCESSORIES
 OUTILS ET ACCESSOIRES
 APEROS Y ACCESORIOS
 ARBEITSGERÄTE UND ZUBEHÖR
600/700 serie **94**

BARRA "EUROPA"
 BARRA "EUROPA" CUTTER BAR "EUROPA"
 BARRE "EUROPA" MAHBALKEN "EUROPA"

DALL'ATTREZZO
 DESDE EL APERO
 DE L'OUTIL
 FROM IMPLEMENT
 AB ARBEITSGERAET
 ★ N.

AGGIORNAMENTO
 REVISION
 MISE A JOUR
 APLAZAMIENTO
 ANPASSUNG

13.02
 9/1997

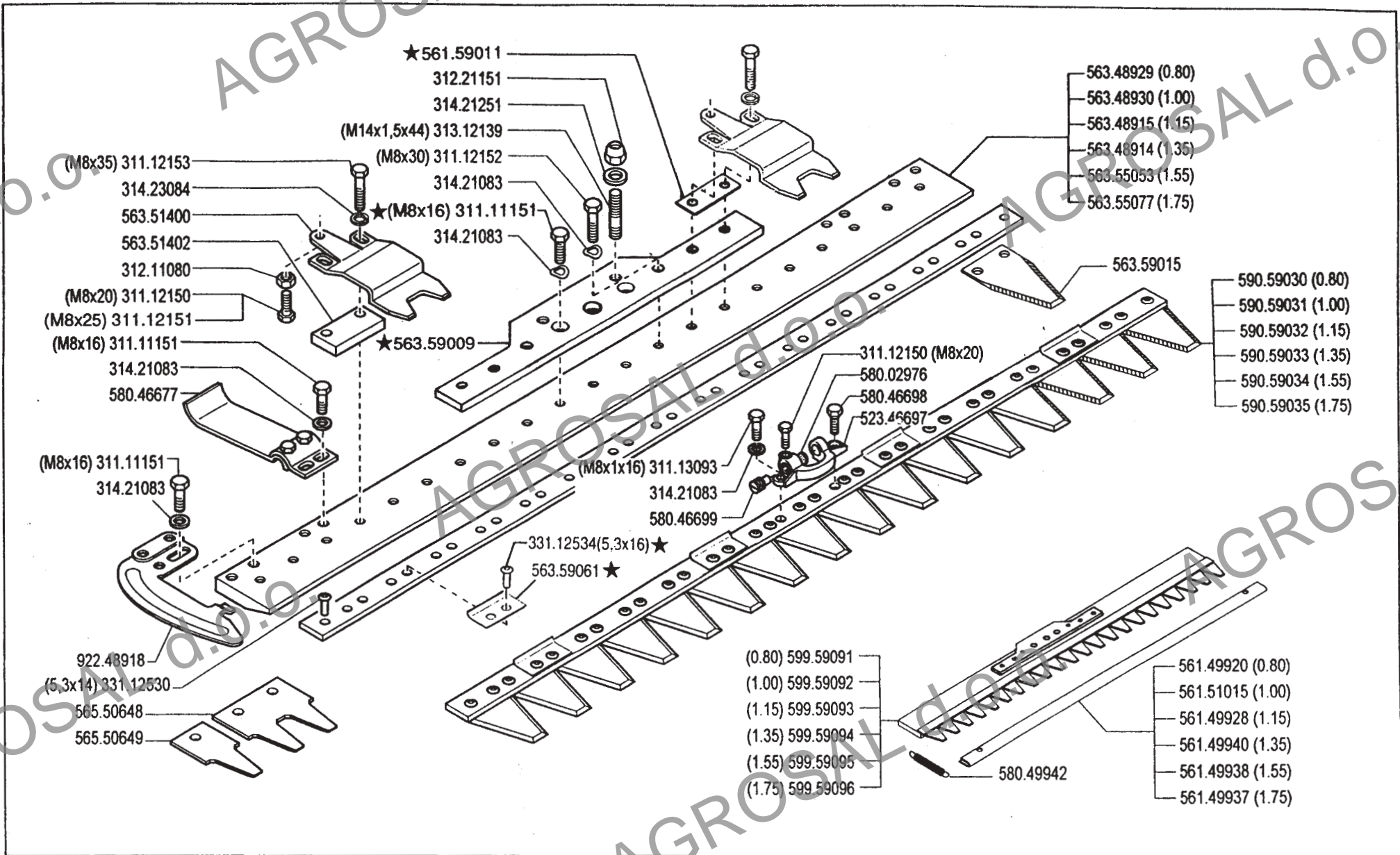

ATTREZZI ED ACCESSORI
 IMPLEMENTS AND ACCESSORIES
 OUTILS ET ACCESSOIRES
 APEROS Y ACCESORIOS
 ARBEITSGERÄTE UND ZUBEHÖR

600/700 serie 94

BARRA "EUROPA"

BARRA "EUROPA"
 BARRE "EUROPA"

CUTTER BAR "EUROPA"
 MAHBÄLKEN "EUROPA"

DALL'ATTREZZO
 DESDE EL APERO
 DE L'OUTIL
 FROM IMPLEMENT
 AB ARBEITSGERÄET
 ★ N.

AGGIORNAMENTO
 REVISION
 MISE A JOUR
 APLAZAMIENTC
 ANPASSUNG

13.01

01.01.1996

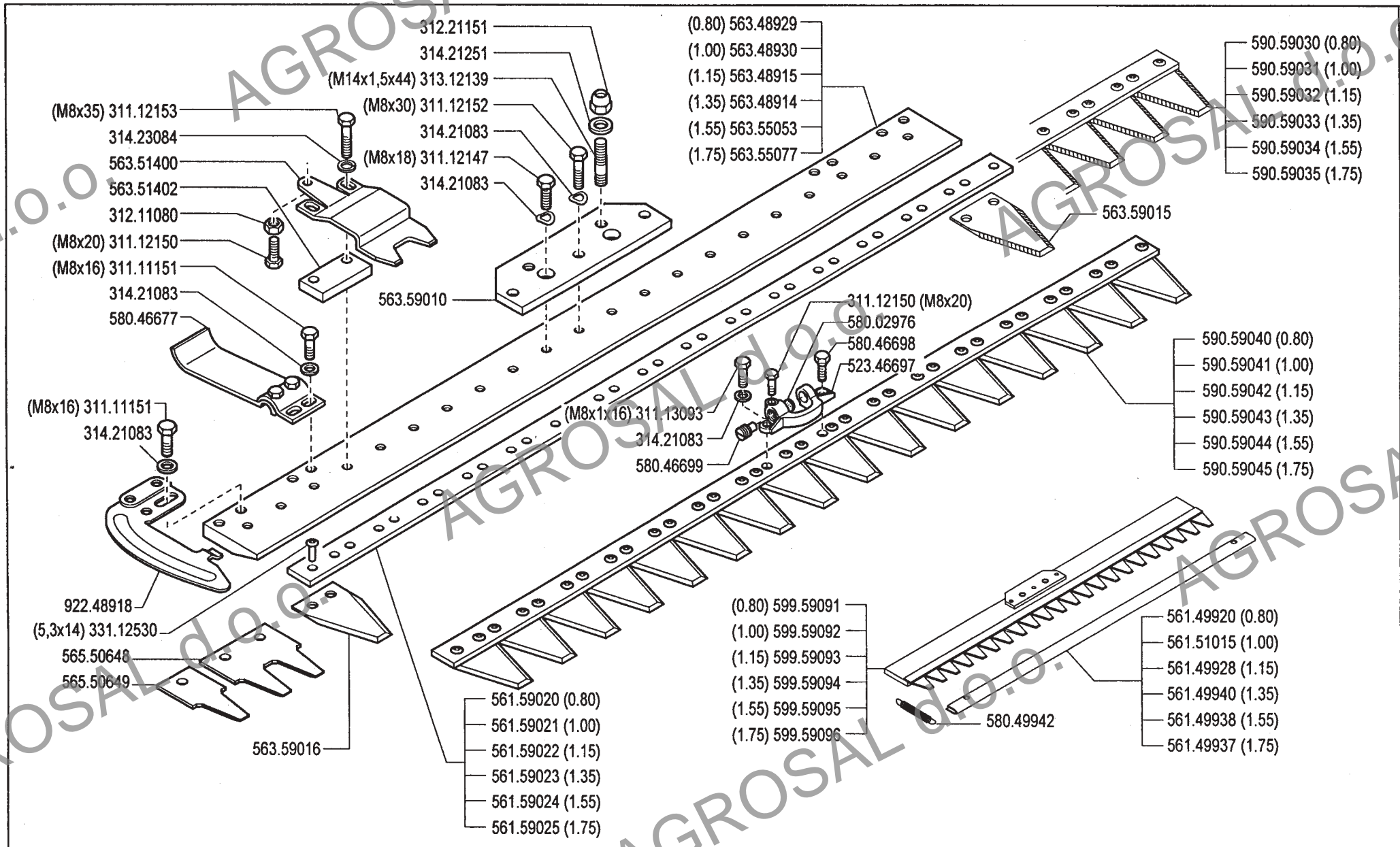

ATTREZZI ED ACCESSORI
 IMPLEMENTS AND ACCESSORIES
 OUTILS ET ACCESSOIRES
 APEROS Y ACCESORIOS
 ARBEITSGERÄTE UND ZUBEHÖR

600/700 serie **94**

BARRA "EUROPA"

BARRA "EUROPA"
 BARRE "EUROPA"

CUTTER BAR "EUROPA"
 MAHBÄLKEN "EUROPA"

DALL'ATTREZZO
 DESDE EL APERO
 DE L'OUTIL
 FROM IMPLEMENT
 AB ARBEITSGERAET

N.

13.00

02.05.1994

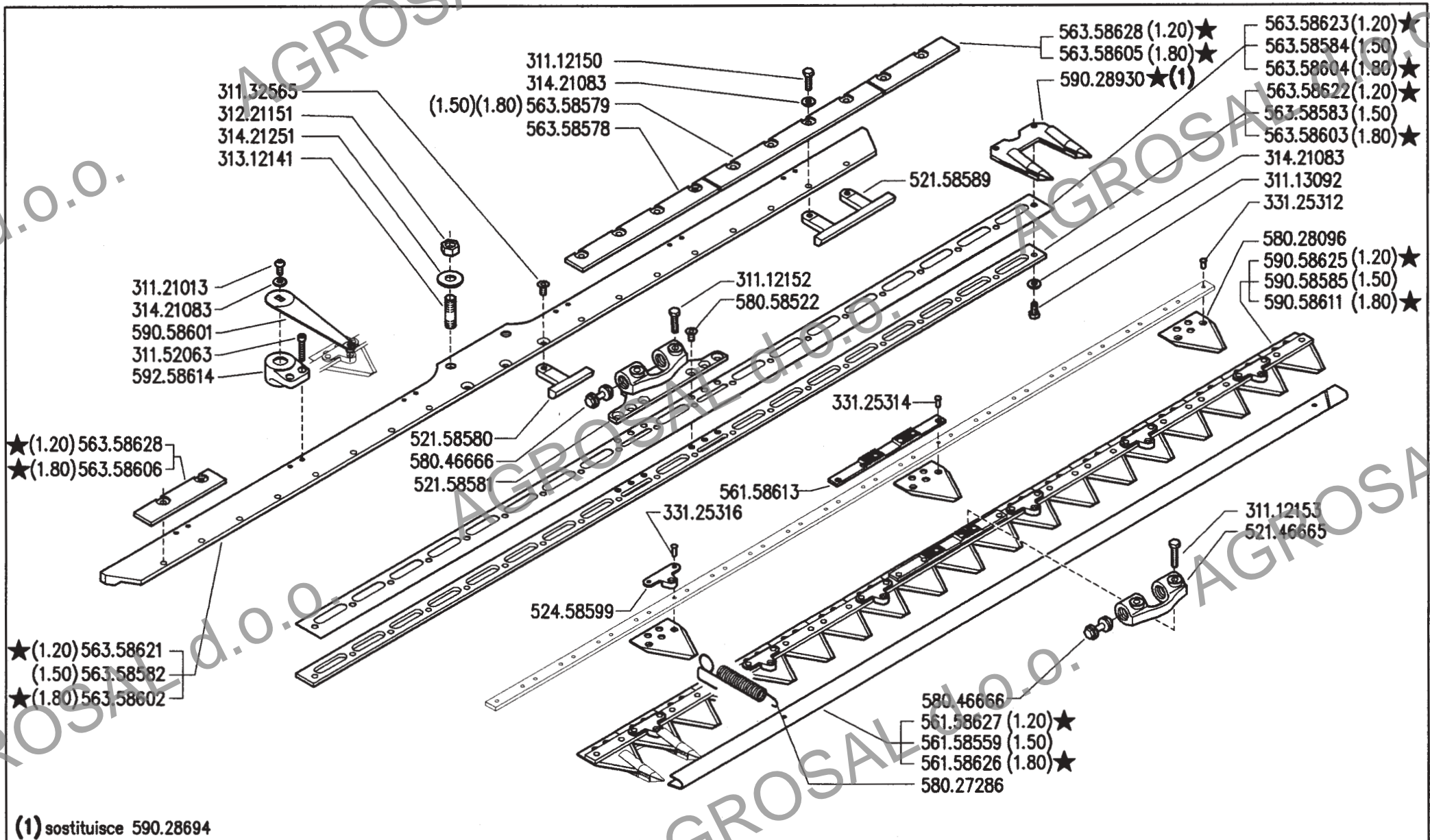

ATTREZZI ED ACCESSORI
 IMPLEMENTS AND ACCESSORIES
 OUTILS ET ACCESSOIRES
 APEROS Y ACCESORIOS
 ARBEITSGERÄTE UND ZUBEHÖR

600/700 serie 94

BARRA "DUPLIX CENTRALE"

BAR "DUPLIX CENTRAL"

BARRA "DUPLIX CENTRAL"

BARRE "DUPLIX CENTRAL"

MÄHBALEN "DUPLIX ZENTRAL"

13A

Rev. 2

10/2003

DATE

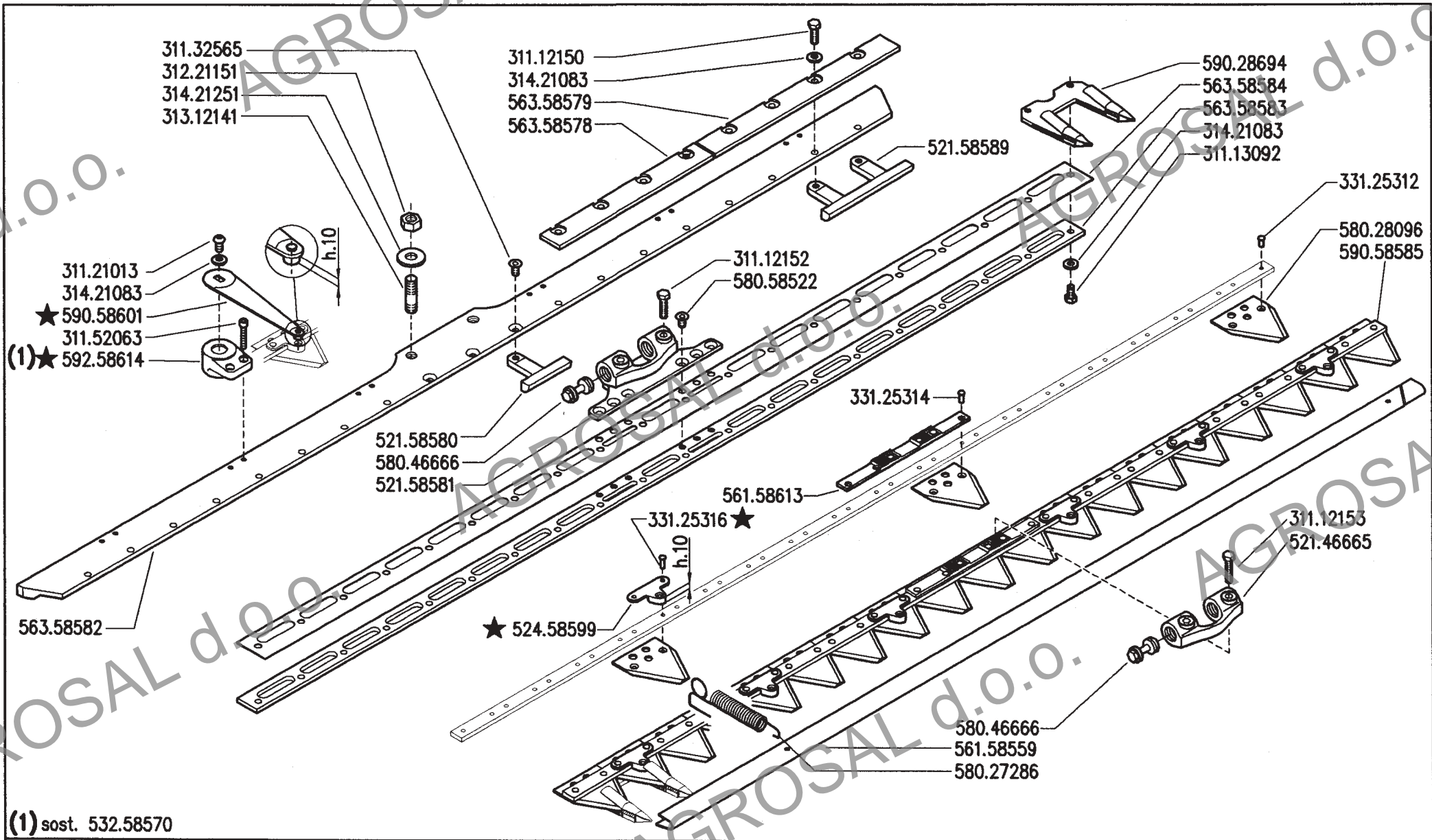

(1) sost. 532.58570



ATTREZZI ED ACCESSORI
IMPLEMENTS AND ACCESSORIES
OUTILS ET ACCESSOIRES
APEROS Y ACCESORIOS
ARBEITSGERÄTE UND ZUBEHÖR

600/700 serie 94

BARRA "DUPLEX CENTRALE"

BAR "DUPLEX CENTRAL"
BARRA "DUPLEX CENTRAL"

BARRE "DUPLEX CENTRAL"
MÄHBALKEN "DUPLEX ZENTRAL"

13 A

Rev.

10/2002

DATE

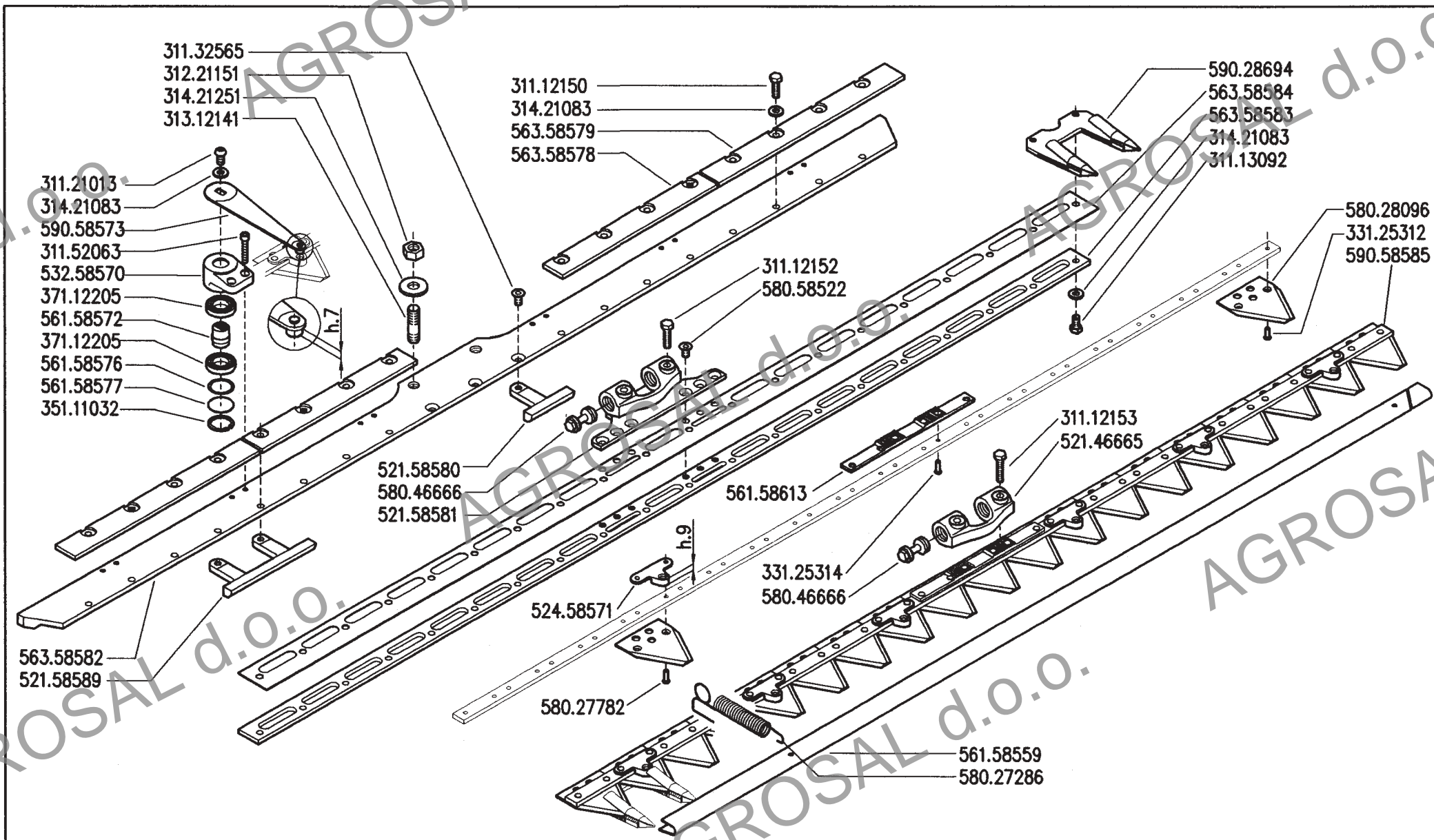

ATTREZZI ED ACCESSORI
 IMPLEMENTS AND ACCESSORIES
 OUTILS ET ACCESSOIRES
 APEROS Y ACCESORIOS
 ARBEITSGERÄTE UND ZUBEHÖR

600/700 serie 94

BARRA "DUPLEX CENTRALE"

BAR "DUPLEX CENTRAL"

BARRA "DUPLEX CENTRAL"

BARRE "DUPLEX CENTRAL"

MÄHBALEN "DUPLEX ZENTRAL"

13A

4/2002

Rev.

0

DATE

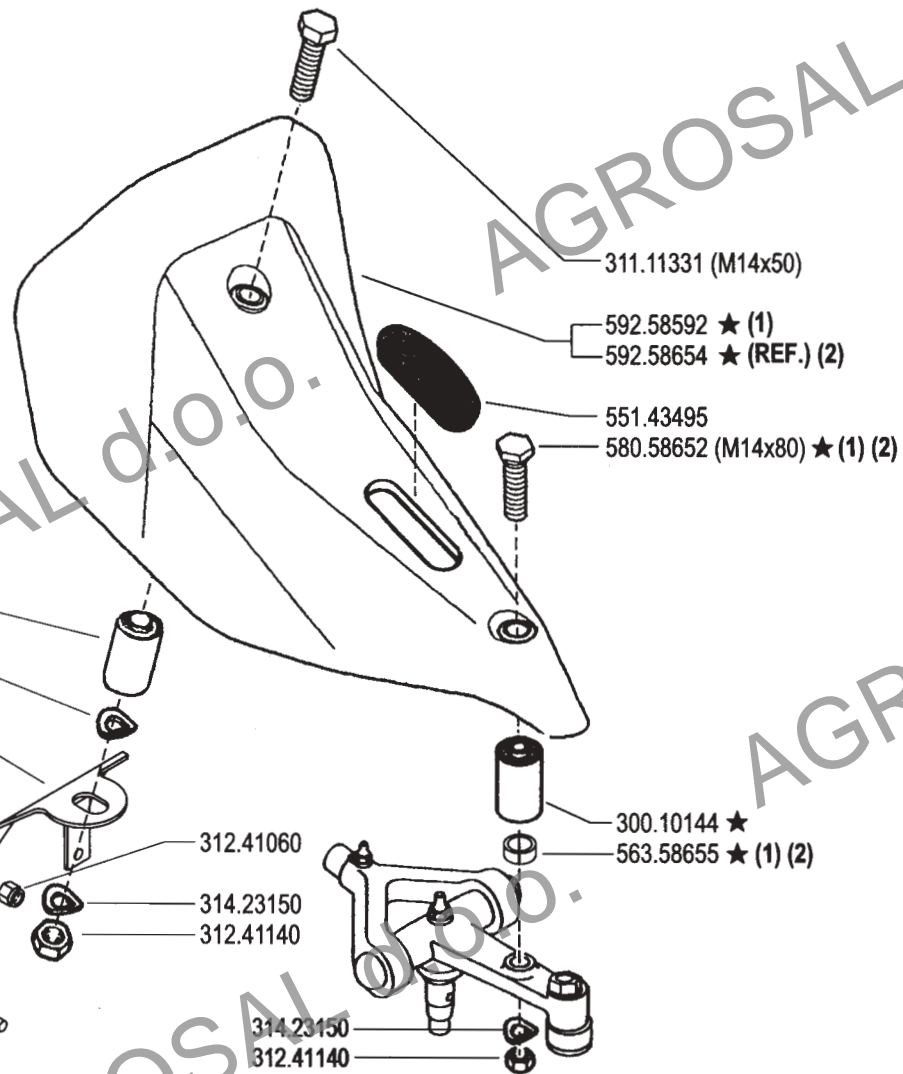
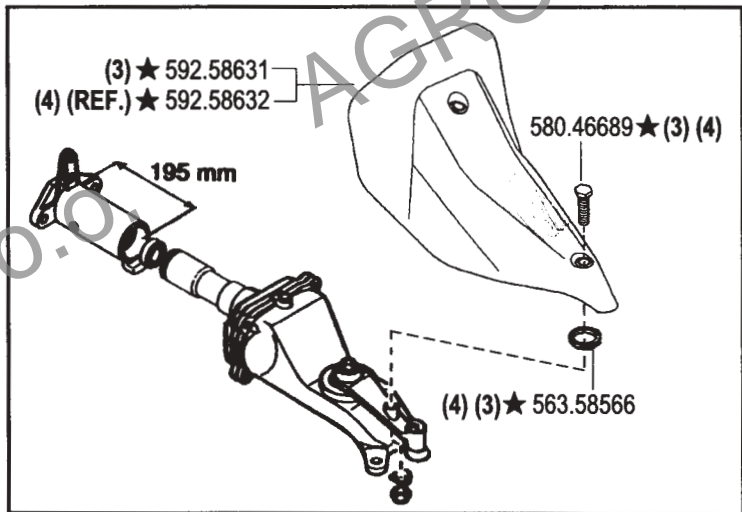

- ★ 300.10144
- 314.23150
- (4) (3) (2) (1) ★ 563.58565
- 563.59180
- (M6x14) 311.11091

- (M8x30) 311.12152
- 314.23084
- 312.41080
- (8x20) 342.11087

- (4) sostituisce **592.59200**
- (3) sostituisce **592.59170** e **592.59173**
- (2) sostituisce **592.59199**
- (1) sostituisce **592.59169** e **592.59172**



ATTREZZI ED ACCESSORI
 IMPLEMENTS AND ACCESSORIES
 OUTILS ET ACCESSOIRES
 APEROS Y ACCESORIOS
 ARBEITSGERÄTE UND ZUBEHÖR

600/700 serie 94

PROTEZIONE "1G"

PROTECTION
 PROTECCION

PROTECTION
 SCHUTZ

DALL' ATTREZZO
 DESDE EL APERO
 DE L' OUTIL
 FROM IMPLEMENT
 AB ARBEITSGERÄT

AGGIORNAMENTO

REVISION

MISE A JOUR

APLAZAMIENTO

ANPASSUNG

14

Rev.
 4

1/2004

★ N

ZENNE

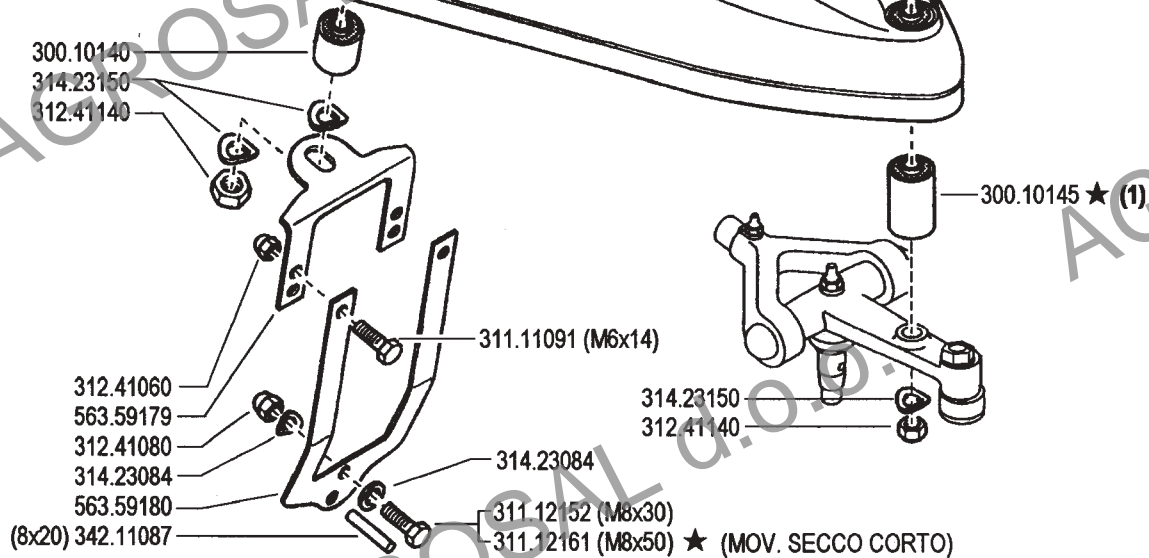
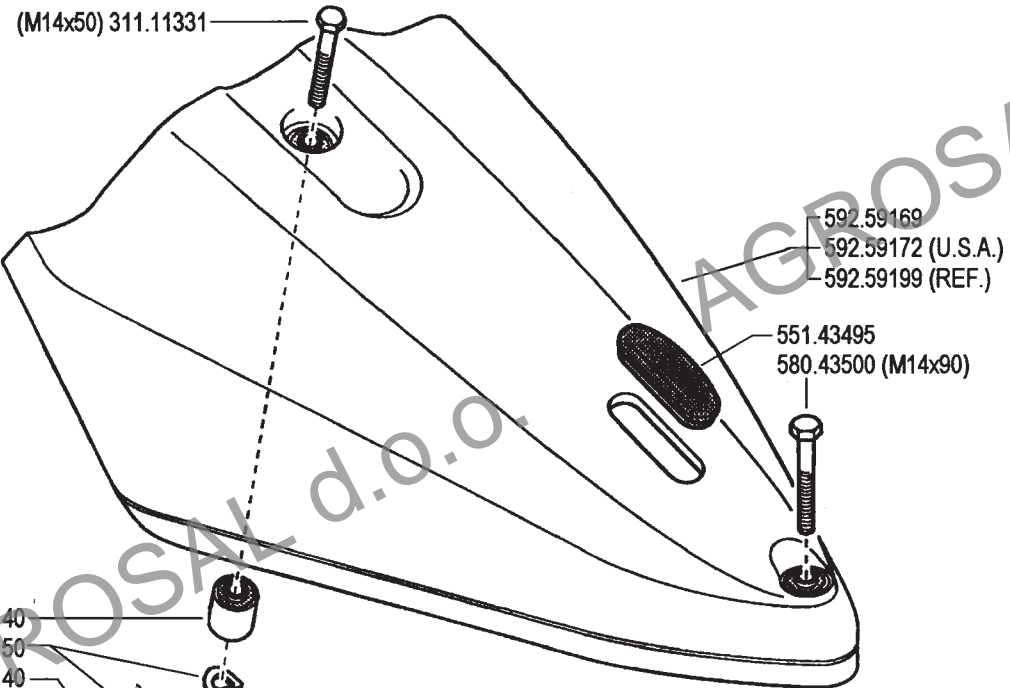
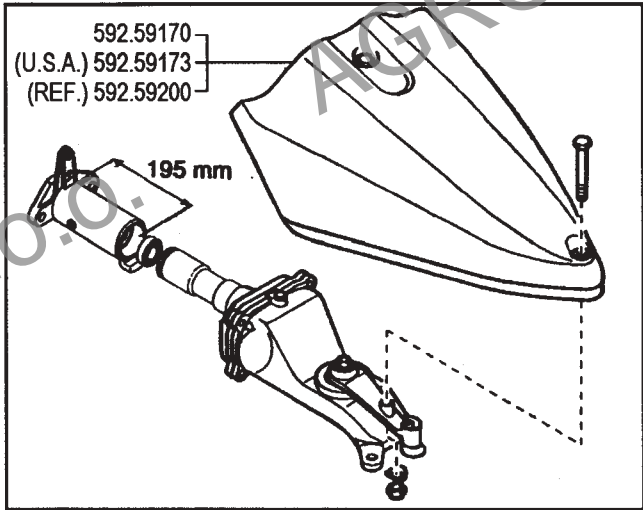

(1) sostituisce 300.10141



ATTREZZI ED ACCESSORI
 IMPLEMENTS AND ACCESSORIES
 OUTILS ET ACCESSOIRES
 APEROS Y ACCESORIOS
 ARBEITSGERÄTE UND ZUBEHÖR

600/700 serie 94

PROTEZIONE
 PROTECCION

PROTEZIONE

PROTECTION
 SCHUTZ

DALL' ATTREZZO
 DESDE EL APERO
 DE L' OUTIL
 FROM IMPLEMENT
 AB ARBEITSGERÄET

★ N.

AGGIORNAMENTO
REVISION
MISE A JOUR
APLAZAMIENTO
ANPASSUNG

14

Rev. 3

10/2001

ZENNE

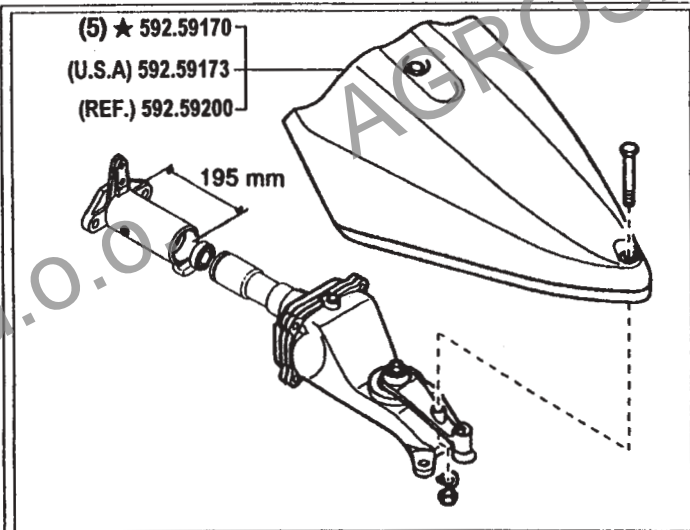

(M14 x 50) 311.11331

592.59169 ★ (4)
592.59172 (U.S.A.)
592.59199 (REF.)

551.43495
580.43500 (M14x90)

300.10140
314.23150
314.23150
312.41140

563.59179
311.11091 (M6x14)

300.10141

312.41060
312.41080
314.23084
563.59180

314.23150
312.41140

314.23084

311.12152 (M8x30)

311.12155 (M8x45) (MOV. SECCO CORTO)

(8x20) 342.11087

(5) sostituisce 592.59182
(4) sostituisce 592.59178



ATTREZZI ED ACCESSORI
IMPLEMENTS AND ACCESSORIES
OUTILS ET ACCESSOIRES
APEROS Y ACCESORIOS
ARBEITSGERÄTE UND ZUBEHÖR

600/700 serie 94

PROTEZIONE

PROTECTION
PROTECCION

PROTECTION
SCHUTZ

DALL' ATTREZZO
DESDE EL APERO
DE L' OUTIL
FROM IMPLEMENT
AB ARBEITSGERÄET

AGGIORNAMENTO

REVISION

MISE A JOUR

APLAZAMIENTO

ANPASSUNG

14 02

3/1999

Mod.

ZENNE

★ N.

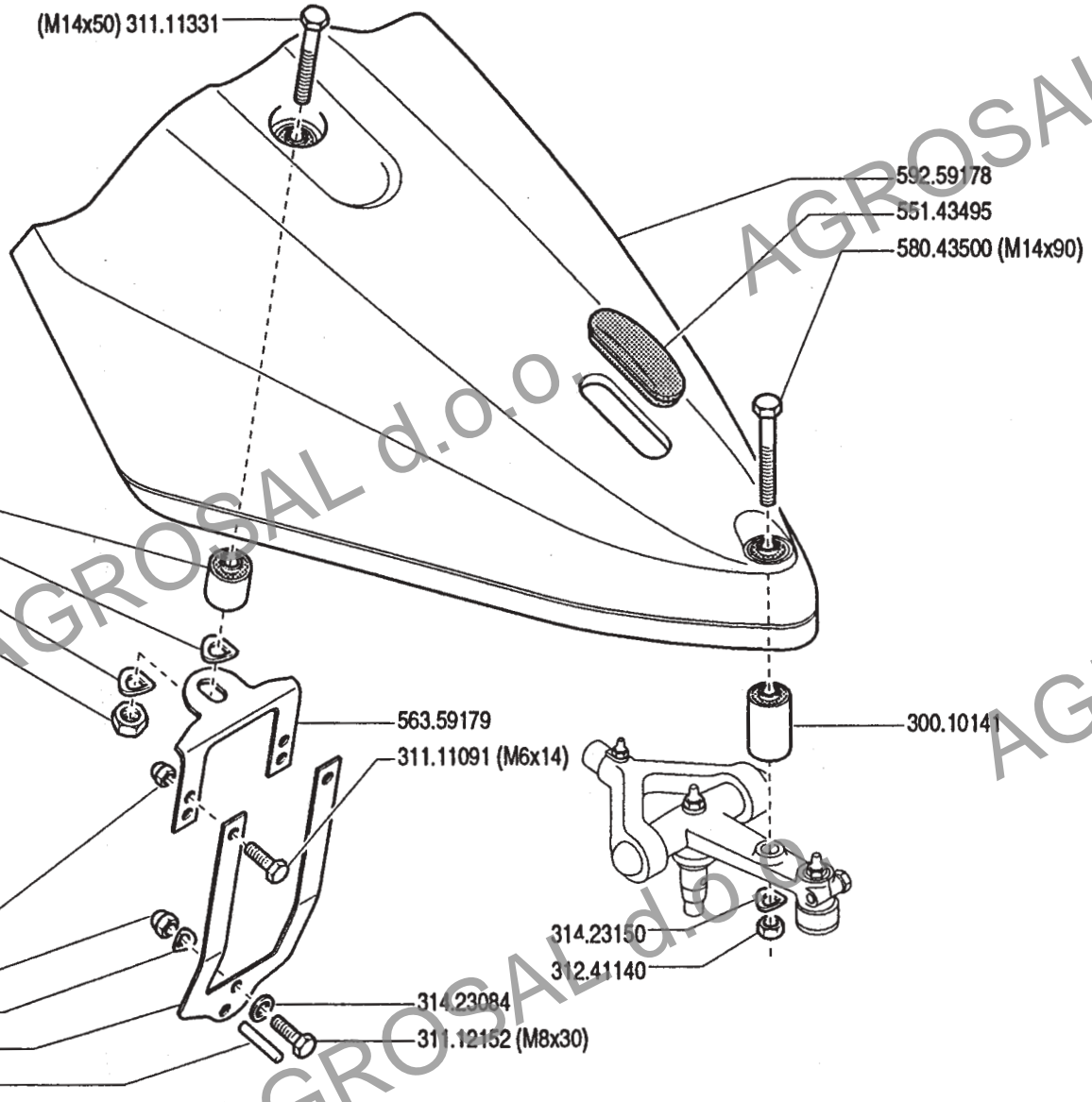
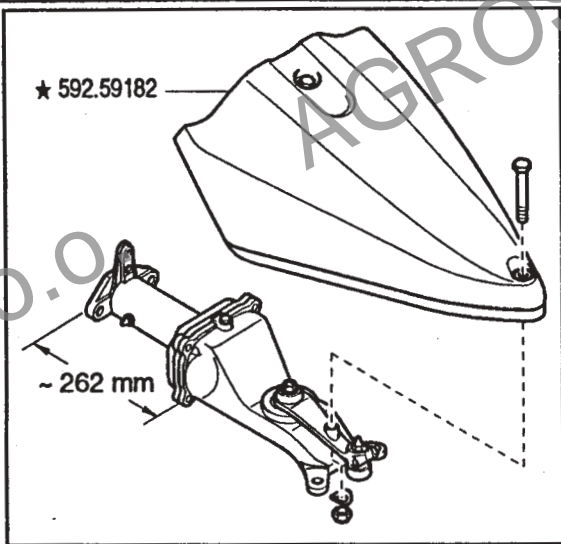

ATTREZZI ED ACCESSORI
 IMPLEMENTS AND ACCESSORIES
 OUTILS ET ACCESSOIRES
 APEROS Y ACCESORIOS
 ARBEITSGERÄTE UND ZUBEHÖR
600/700 serie 94

PROTEZIONE
 PROTECCION
 PROTECTION
 PROTECTION
 PROTECTION
 SCHUTZ

DALL'ATTREZZO
 DESDE EL APERO
 DE L'OUTIL
 FROM IMPLEMENT
 AB ARBEITSGERÄET
 ★ N.

AGGIORNAMENTO	
REVISION	14.01
MISE A JOUR	
APLAZAMIENTO	01.01.1996
ANPASSUNG	

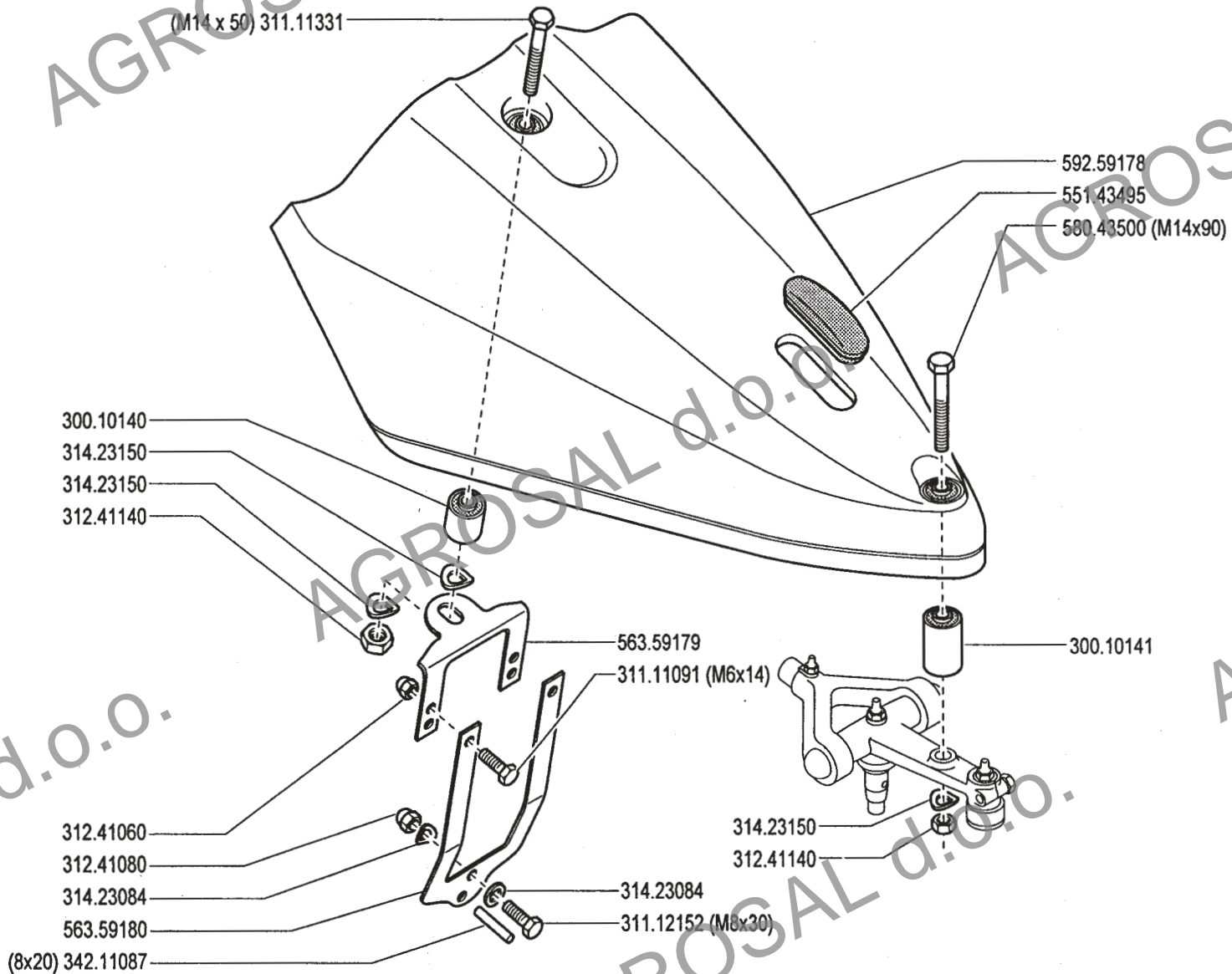

ATTREZZI ED ACCESSORI
 IMPLEMENTS AND ACCESSORIES
 OUTILS ET ACCESSOIRES
 APEROS Y ACCESORIOS
 ARBEITSGERÄTE UND ZUBEHÖR

600/700 serie 94

PROTECCION
 PROTECTION

PROTEZIONE

PROTECTION
 SCHUTZ

DALL'ATTREZZO
 DESDE EL APERO
 DE L'OUTIL
 FROM IMPLEMENT
 AB ARBEITSGERAET

N.

14.00

02.05.1994

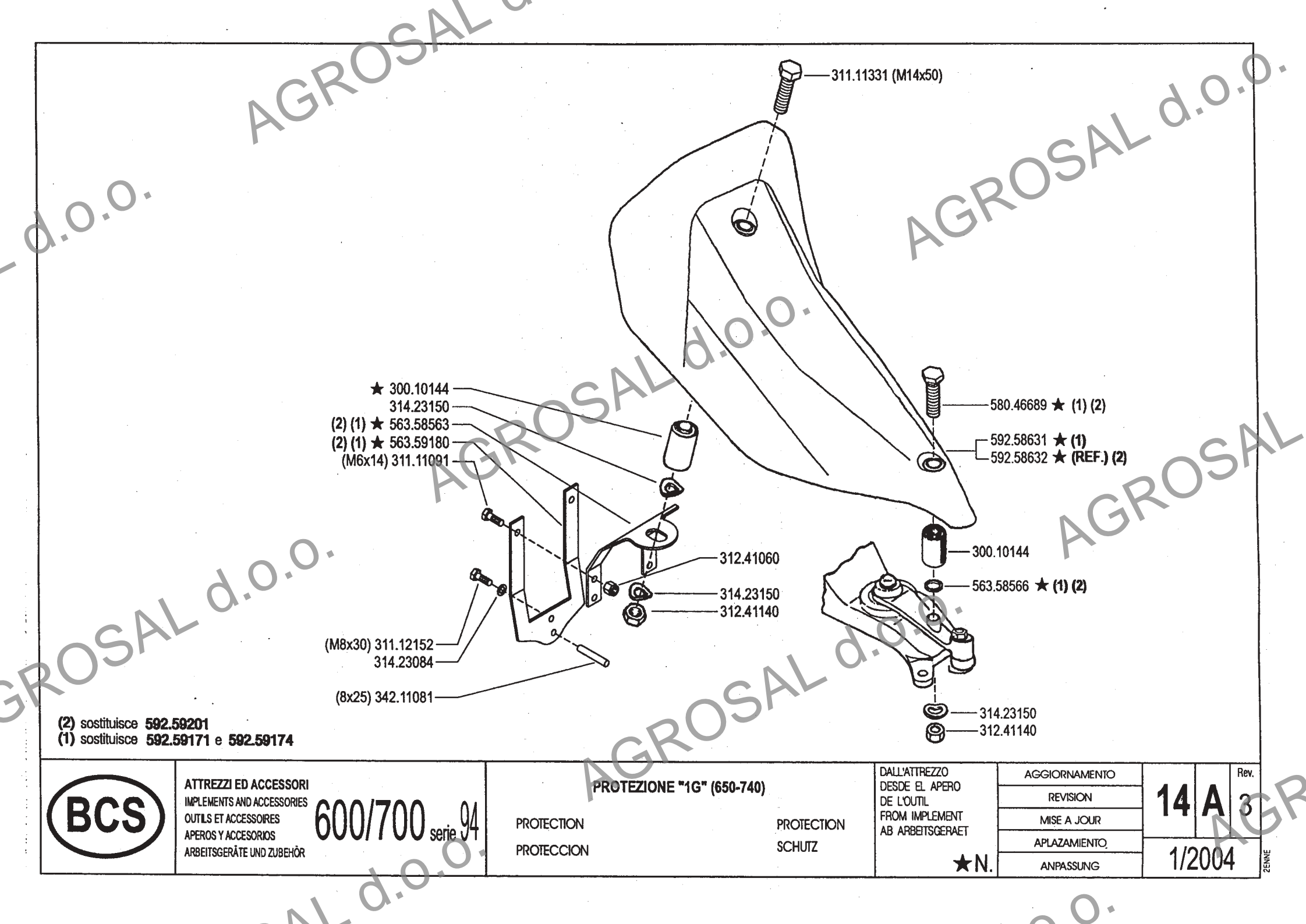

(2) sostituisce **592.59201**
 (1) sostituisce **592.59171** e **592.59174**



ATTREZZI ED ACCESSORI
 IMPLEMENTS AND ACCESSORIES
 OUTILS ET ACCESSOIRES
 APEROS Y ACCESORIOS
 ARBEITSGERÄTE UND ZUBEHÖR

600/700 serie **94**

PROTEZIONE "1G" (650-740)

PROTECTION
 PROTECCION

PROTECTION
 SCHUTZ

DALL'ATTREZZO
 DESDE EL APERO
 DE L'OUTIL
 FROM IMPLEMENT
 AB ARBEITSGERÄET

AGGIORNAMENTO

REVISION

MISE A JOUR

APLAZAMIENTO

ANPASSUNG

14 A

Rev.

3

1/2004

★N.

ZENNE

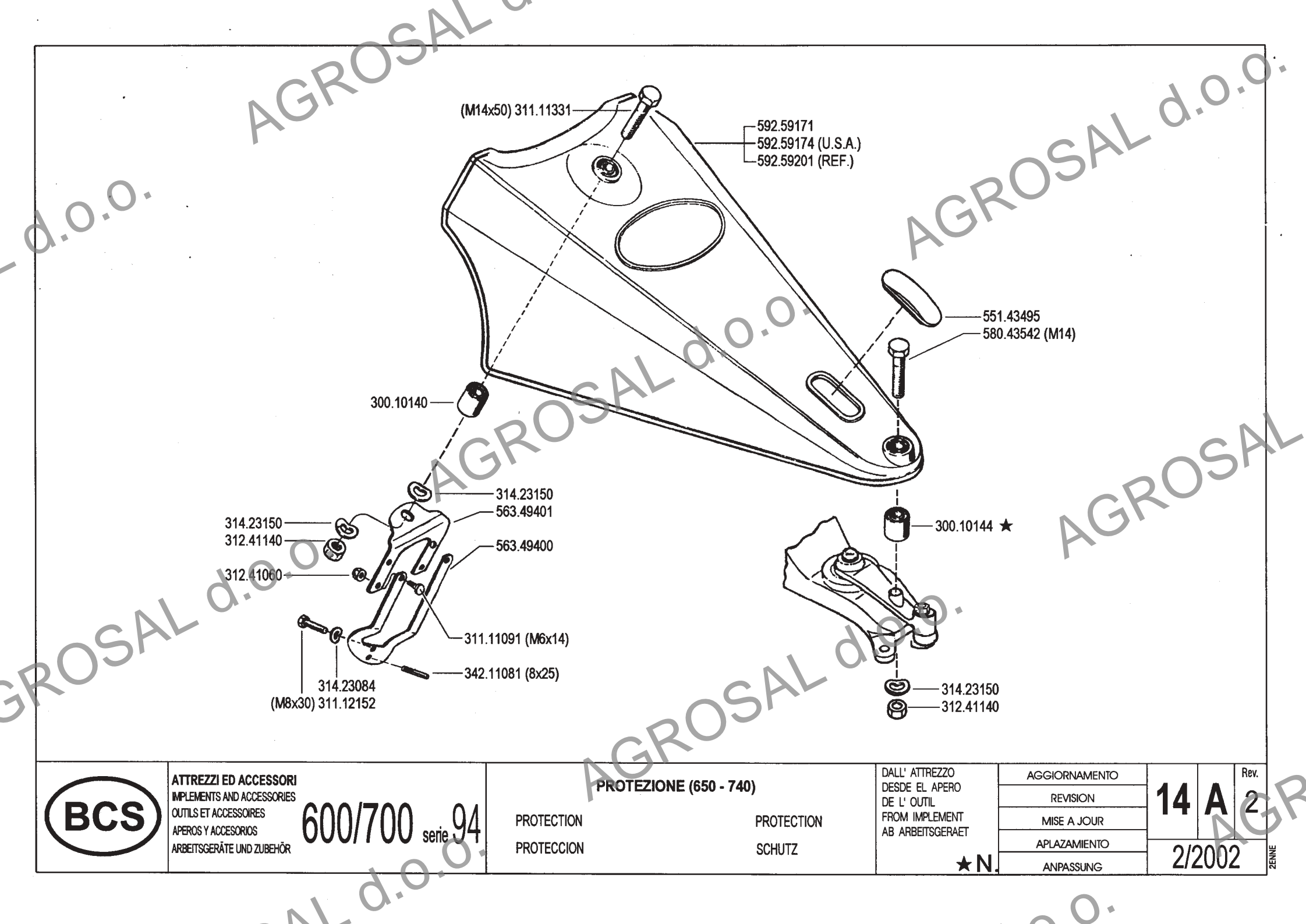

ATTREZZI ED ACCESSORI
 IMPLEMENTS AND ACCESSORIES
 OUTILS ET ACCESSOIRES
 APEROS Y ACCESORIOS
 ARBEITSGERÄTE UND ZUBEHÖR

600/700 serie 94

PROTECTION
 PROTECCION

PROTEZIONE (650 - 740)

PROTECTION
 SCHUTZ

DALL' ATTREZZO
 DESDE EL APERO
 DE L' OUTIL
 FROM IMPLEMENT
 AB ARBEITSGERÄT

★ N.

AGGIORNAMENTO

REVISION

MISE A JOUR

APLAZAMIENTO

ANPASSUNG

14 A 2

2/2002

Rev.

ZENNE

(M14x50) 311.11331

592.59171 ★ (6)
592.59174 (U.S.A.)
592.59201 (REF.)

551.43495

580.43542(M14)

300.10140

314.23150

563.49401

314.23150

312.41140

312.41060

563.49400

311.11091(M6x14)

342.11081(8x25)

314.23084

311.12152(M8x30)

314.23150

312.41140

(6) sostituisce 592.49399



ATTREZZI ED ACCESSORI
IMPLEMENTS AND ACCESSORIES
OUTILS ET ACCESSOIRES
APEROS Y ACCESORIOS
ARBEITSGERÄTE UND ZUBEHÖR

600/700 serie 94

PROTEZIONE (650 - 740)

PROTECTION
PROTECCION

PROTECTION
SCHUTZ

DALL' ATTREZZO
DESDE EL APERO
DE L' OUTIL
FROM IMPLEMENT
AB ARBEITSGERÄT

AGGIORNAMENTO

REVISION

MISE A JOUR.

APLAZAMIENTO

ANPASSUNG

★ N.

14 A 01

3/1999

Mod.

ZENNE

AGROSAL d.o.o.

AGROSAL d.o.o.

AGROSAL

AGROSAL d.o.o.

AGR

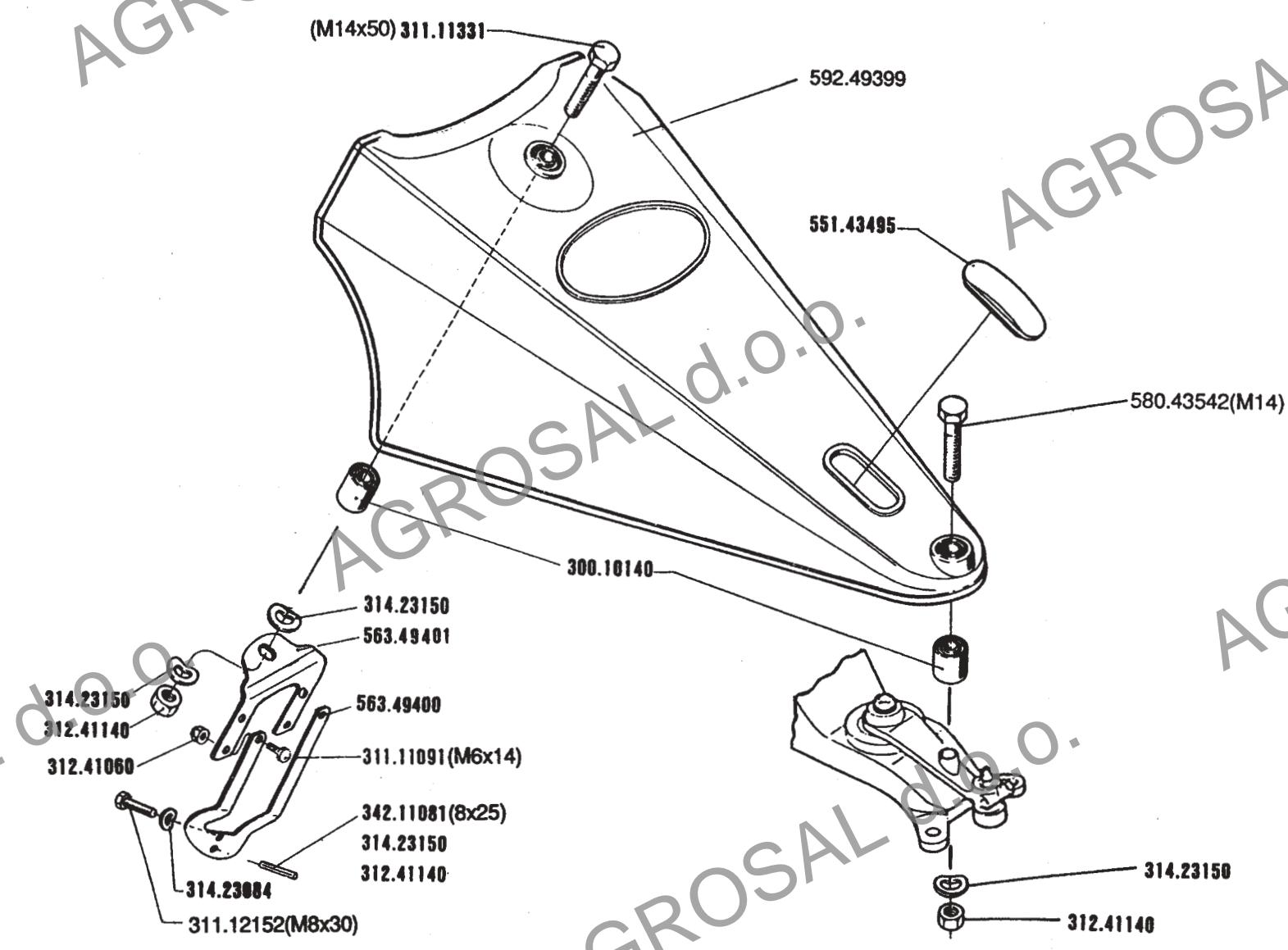

ATTREZZI ED ACCESSORI
 IMPLEMENTS AND ACCESSORIES
 OUTILS ET ACCESSOIRES
 APEROS Y ACCESORIOS
 ARBEITSGERÄTE UND ZUBEHÖR

600/700 serie 94

PROTECCION
 PROTECTION

PROTEZIONE (B. D'OLIO LUNGO)

PROTECTION
 SCHUTZ

DALL'ATTREZZO
 DESDE EL APERO
 DE L'OUTIL
 FROM IMPLEMENT
 AB ARBEITSGERAET

N.

14 A 00

01.06.1995

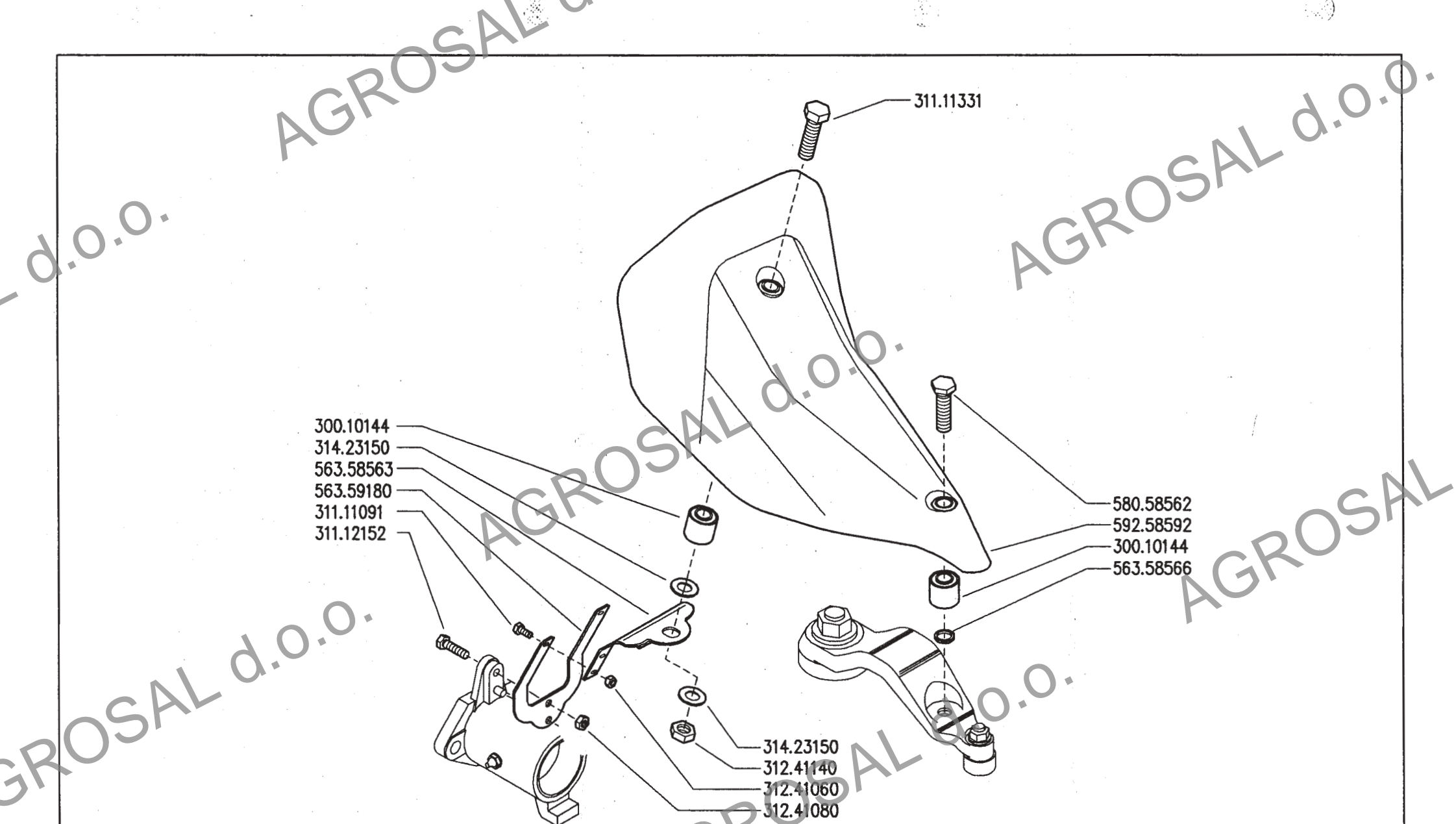

300.10144
 314.23150
 563.58563
 563.59180
 311.11091
 311.12152

311.11331

580.58562
 592.58592
 300.10144
 563.58566

314.23150
 312.41140
 312.41060
 312.41080



ATTREZZI ED ACCESSORI
 IMPLEMENTS AND ACCESSORIES
 OUTILS ET ACCESSOIRES
 APEROS Y ACCESORIOS
 ARBEITSGERÄTE UND ZUBEHÖR

600/700 serie 94

PROTEZIONE "DUPLIX CENTRALE"

PROTECTION "DUPLIX C."

PROTECTION "DUPLIX C."

PROTECCION "DUPLIX C."

SCHUTZ "DUPLIX Z."

DALL' ATTREZZO
 DESDE EL APERO
 DE L'OUTIL
 FROM IMPLEMENT
 AB ARBEITSGERÄET

N.

14 B
 4/2002

Rev.

0

DITE

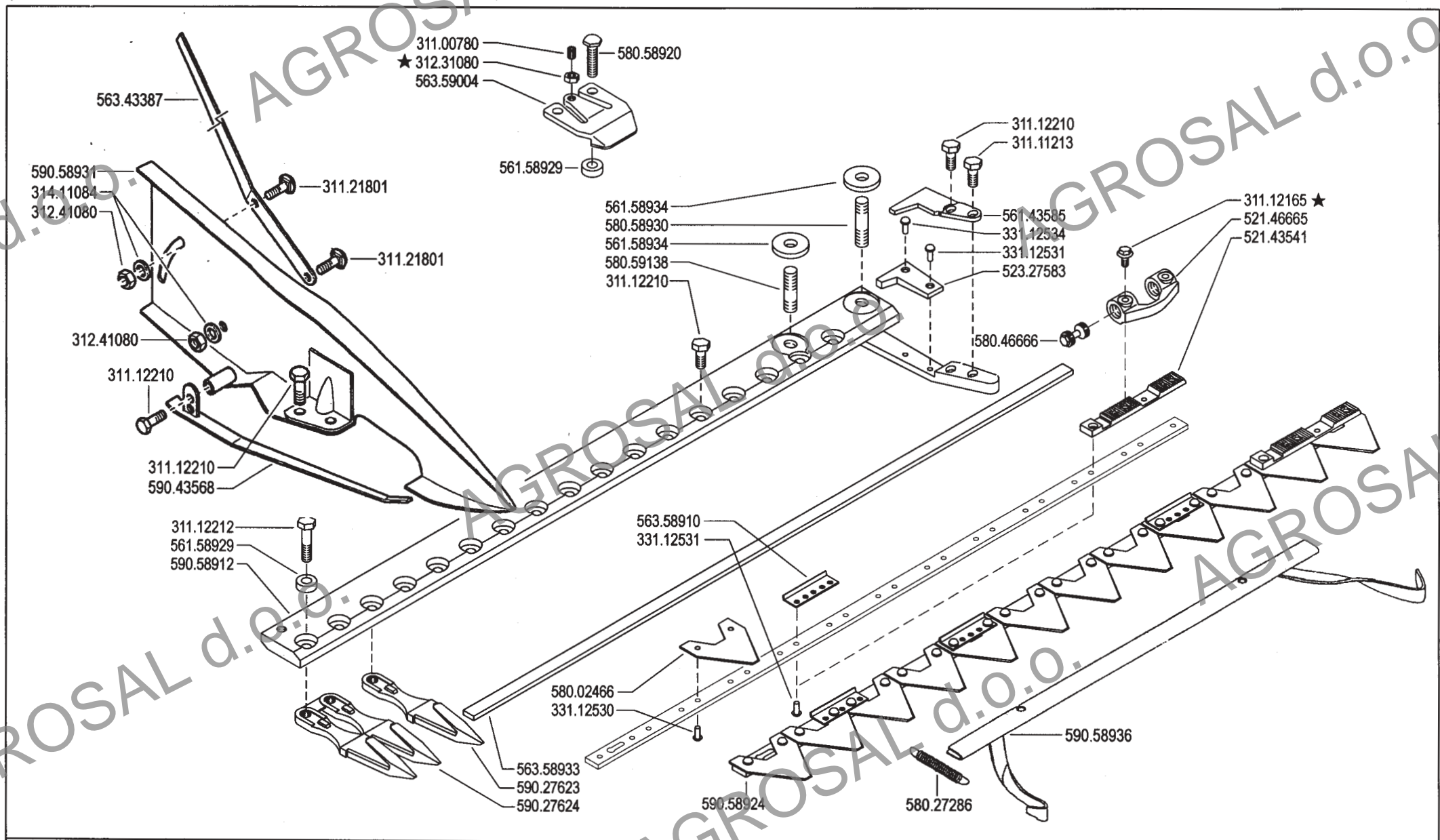

ATTREZZI ED ACCESSORI
 IMPLMENTS AND ACCESSORIES
 OUTILS ET ACCESSOIRES
 APEROS Y ACCESORIOS
 ARBEITSGERÄTE UND ZUBEHÖR

600/700 serie 94

CUTTER BAR
 BARRA

BARRA LATERALE S.F. "1S" (600)

BARRE
 MÄHBALKEN

15

Rev.
 4

8/2003

ZENNE

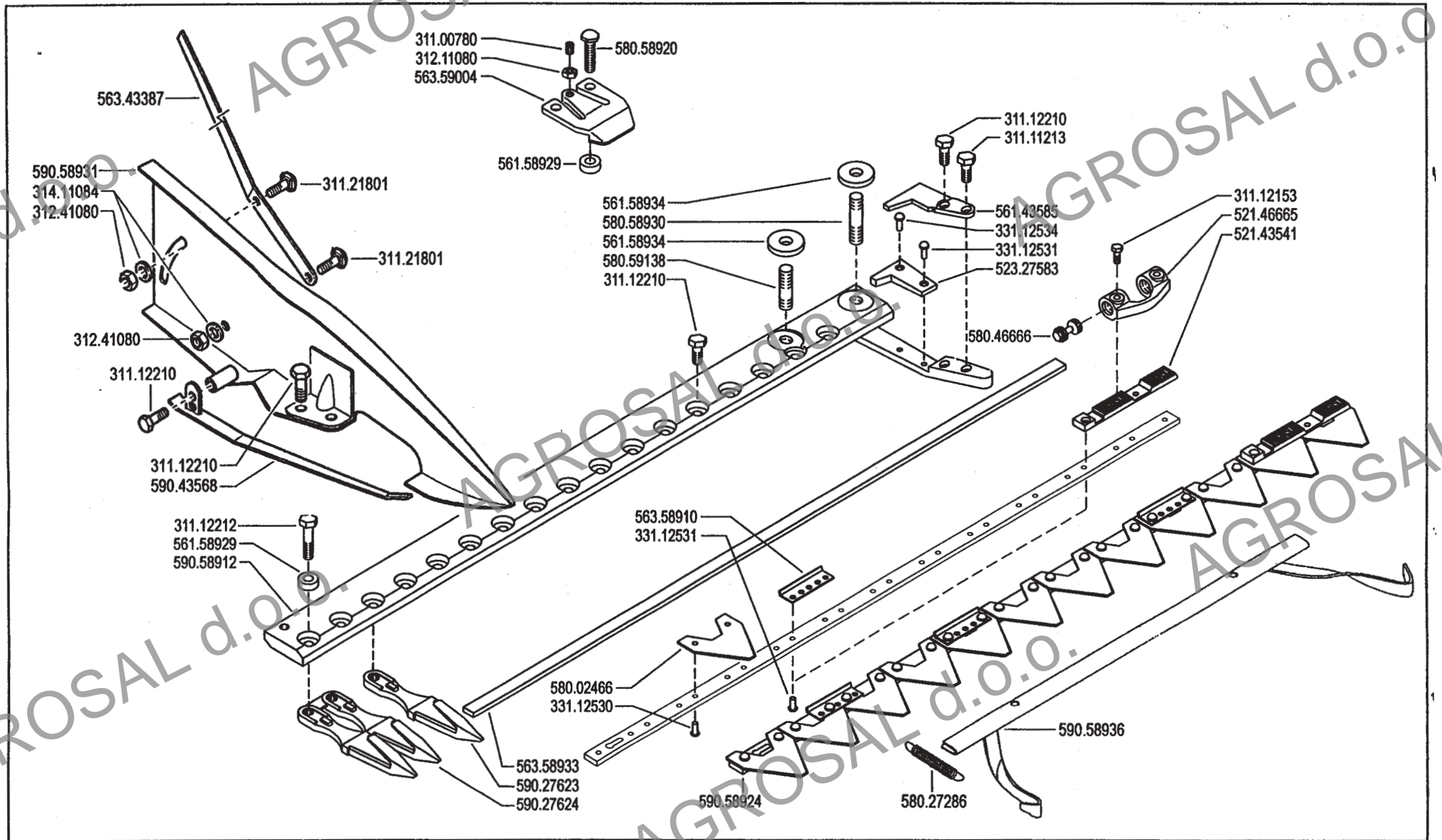

ATTREZZI ED ACCESSORI
 IMPLEMENTS AND ACCESSORIES
 OUTILS ET ACCESSOIRES
 APEROS Y ACCESORIOS
 ARBEITSGERÄTE UND ZUBEHÖR

600/700 serie 94

BARRA LATERALE S.F. "1S" ★(600)

CUTTER BAR
 BARRA

BARRE
 MÄHBALKEN

DALL' ATTREZZO
 DESDE EL APERO
 DE L' OUTIL
 FROM IMPLEMENT
 AB ARBEITSGERÄET

★N.

15 03

1/2000

Mod.

ZENE

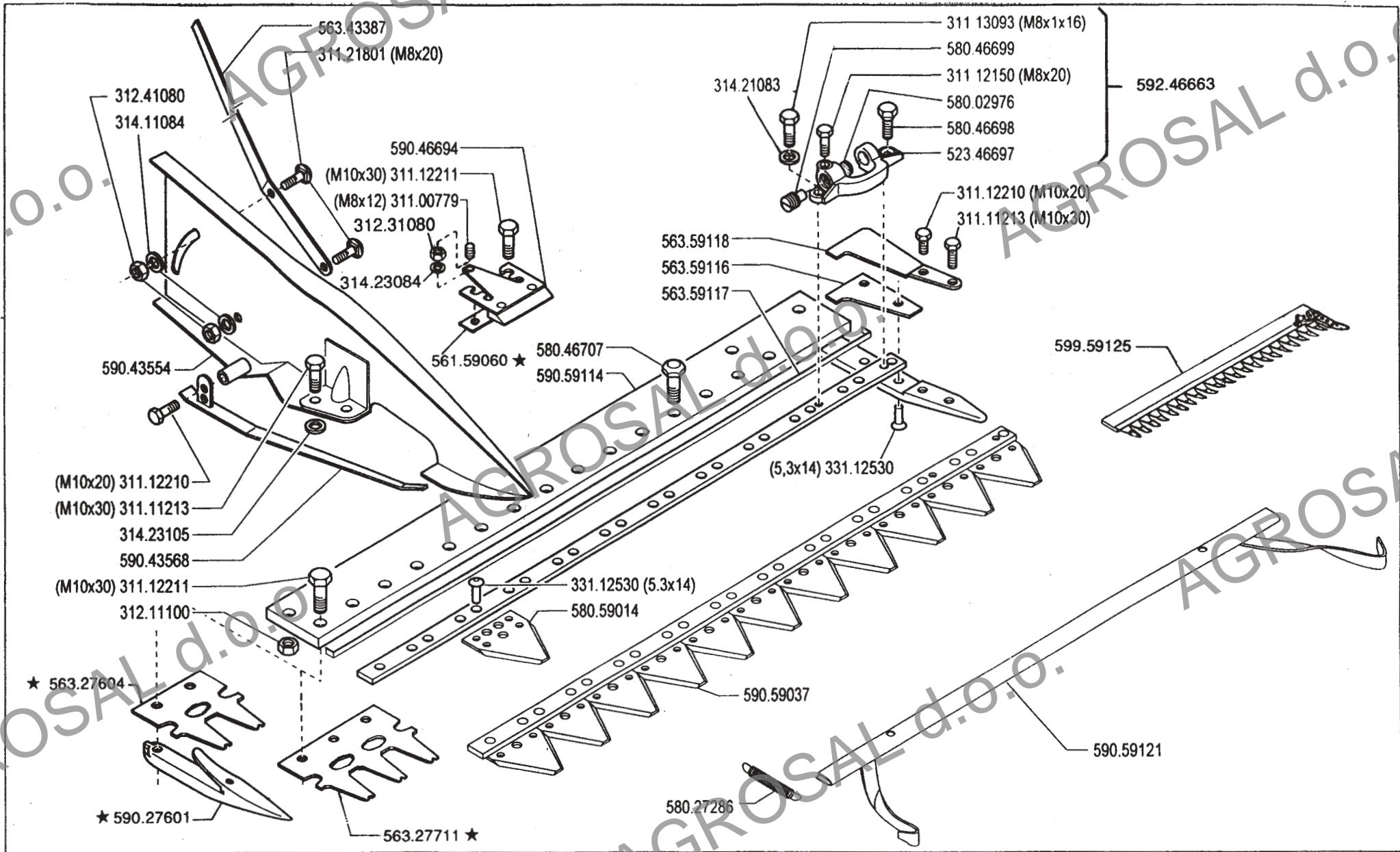

ATTREZZI ED ACCESSORI
 IMPLEMENTS AND ACCESSORIES
 OUTILS ET ACCESSOIRES
 APEROS Y ACCESORIOS
 ARBEITSGERÄTE UND ZUBEHÖR

600/700 serie 94

BARRA LATERALE S.F. "MONTBLANC" (600)

BARRA
 BARRE

CUTTER BAR
 MÄHBALKEN

DALL'ATTREZZO
 DESDE EL APERO
 DE L'OUTIL
 FROM IMPLEMENT
 AB ARBEITSGERÄET
 ★ N.

AGGIORNAMENTO
REVISION
MISE A JOUR
APLAZAMIENTO
ANPASSUNG

15.02

20.09.1996

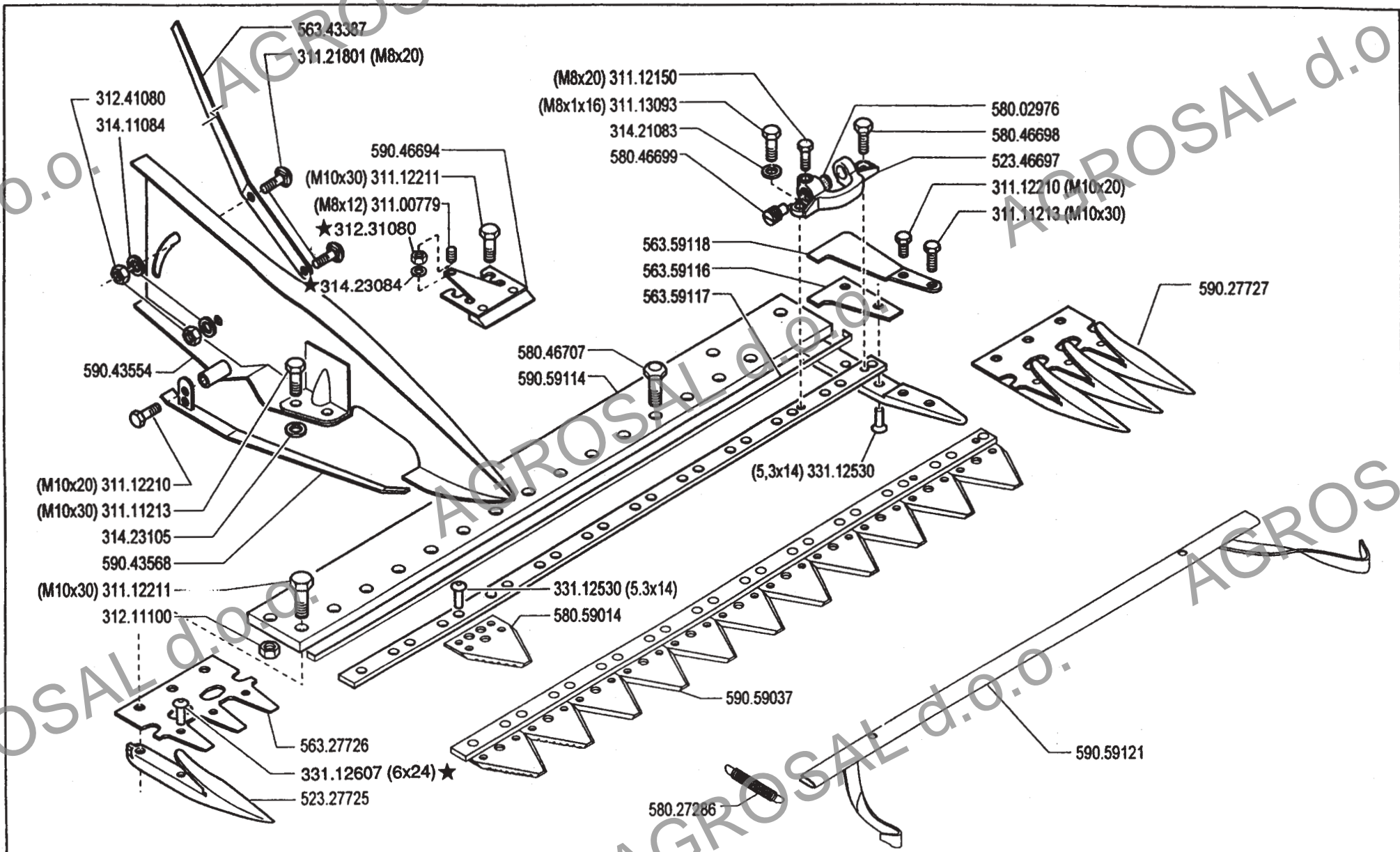

ATTREZZI ED ACCESSORI
 IMPLEMENTS AND ACCESSORIES
 OUTILS ET ACCESSOIRES
 APEROS Y ACCESORIOS
 ARBEITSGERÄTE UND ZUBEHÖR

600/700 serie 94

BARRA LATERALE S.F. (600)

BARRA
 BARRE

CUTTER BAR
 MÄHBALKEN

DALL'ATTREZZO
 DESDE EL APERO
 DE L'OUTIL
 FROM IMPLEMENT
 AB ARBEITSGERÄT
 ★N.

AGGIORNAMENTO
 REVISION
 MISE A JOUR
 APLAZAMIENTO
 ANPASSUNG

15.01

01.01.1996

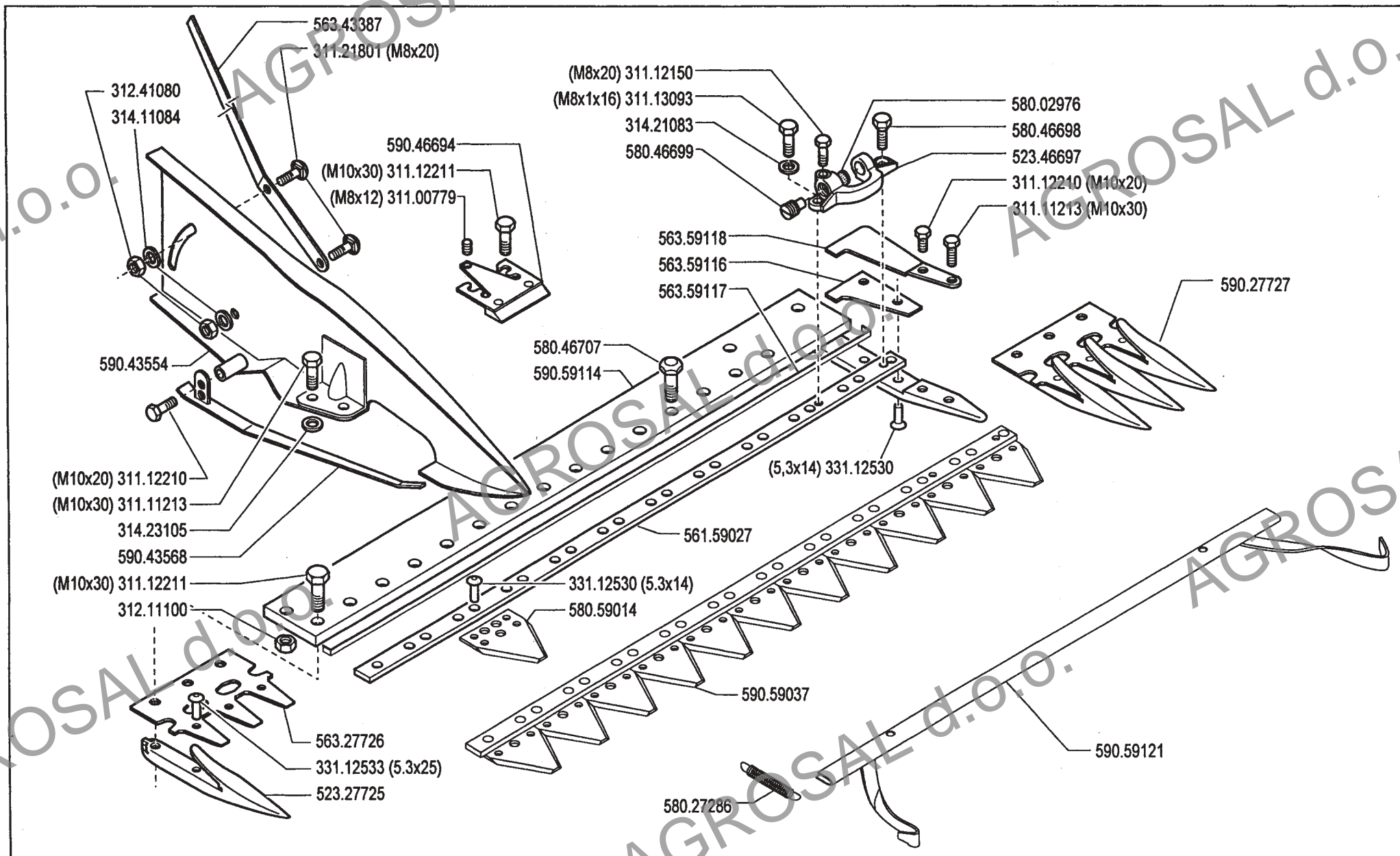

ATTREZZI ED ACCESSORI
 IMPLEMENTS AND ACCESSORIES
 OUTILS ET ACCESSOIRES
 APEROS Y ACCESORIOS
 ARBEITSGERÄTE UND ZUBEHÖR

600/700 serie 94

BARRA LATERALE S.F. (600)

BARRA
 BARRE

CUTTER BAR
 MÄHBALKEN

DALL'ATTREZZO
 DESDE EL APERO
 DE L'OUTIL
 FROM IMPLEMENT
 AB ARBEITSGERAET

N.

15.00

02.05.1994

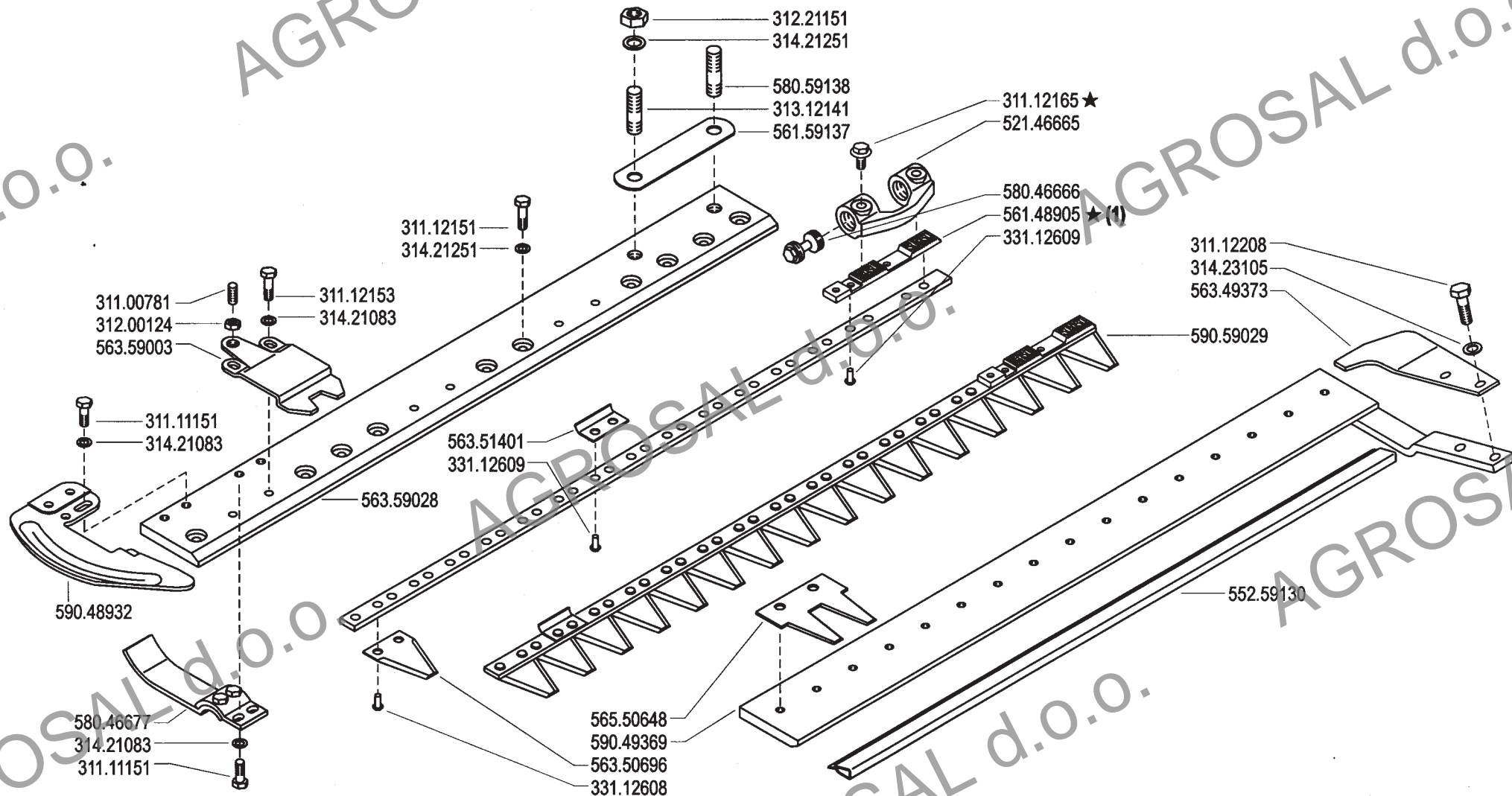

(1) sostituisce **561.48904**



ATTREZZI ED ACCESSORI
 IMPLEMENTS AND ACCESSORIES
 OUTILS ET ACCESSOIRES
 APEROS Y ACCESORIOS
 ARBEITSGERÄTE UND ZUBEHÖR

600/700 serie 94

BARRA LATERALE "EUROPA" 1S

CUTTER BAR "EUROPA" 1S
 BARRA "EUROPA" 1S

BARRE "EUROPA" 1S
 MAHBALKEN "EUROPA" 1S

16

Rev. 5

8/2003

ZENNE

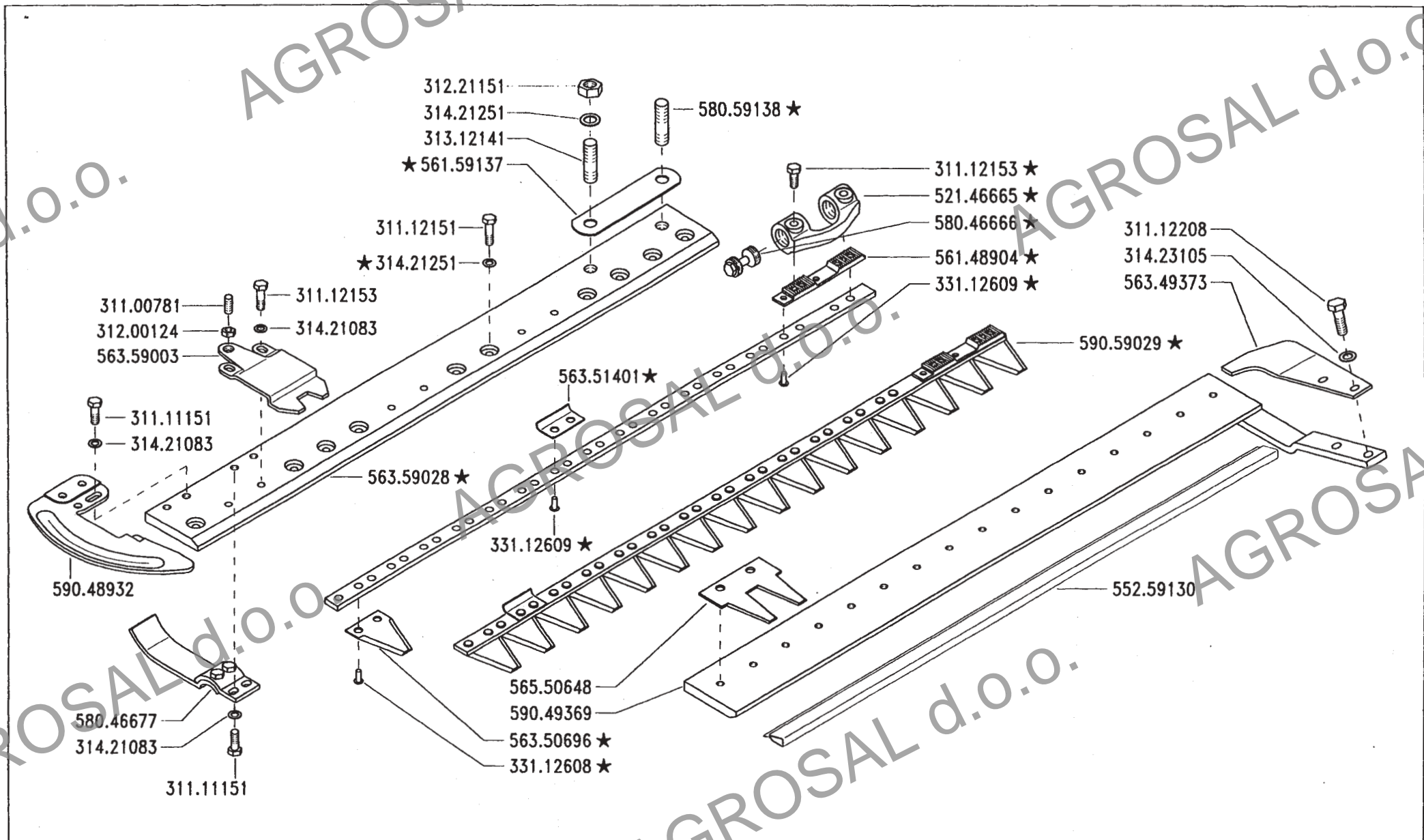

ATTREZZI ED ACCESSORI
 IMPLEMENTS AND ACCESSORIES
 OUTILS ET ACCESSOIRES
 APEROS Y ACCESORIOS
 ARBEITSGERÄTE UND ZUBEHÖR

600/700 serie 94

BARRA LATERALE "EUROPA" 1S

CUTTER BAR "EUROPA" 1S
 BARRA "EUROPA" 1S

BARRE "EUROPA" 1S
 MAHBALKEN "EUROPA" 1S

DALL' ATTREZZO
 DESDE EL APERO
 DE L' OUTIL
 FROM IMPLEMENT
 AB ARBEITSGERÄET

★N.

16
 04
 3/1999

Mod.
 ZENNE

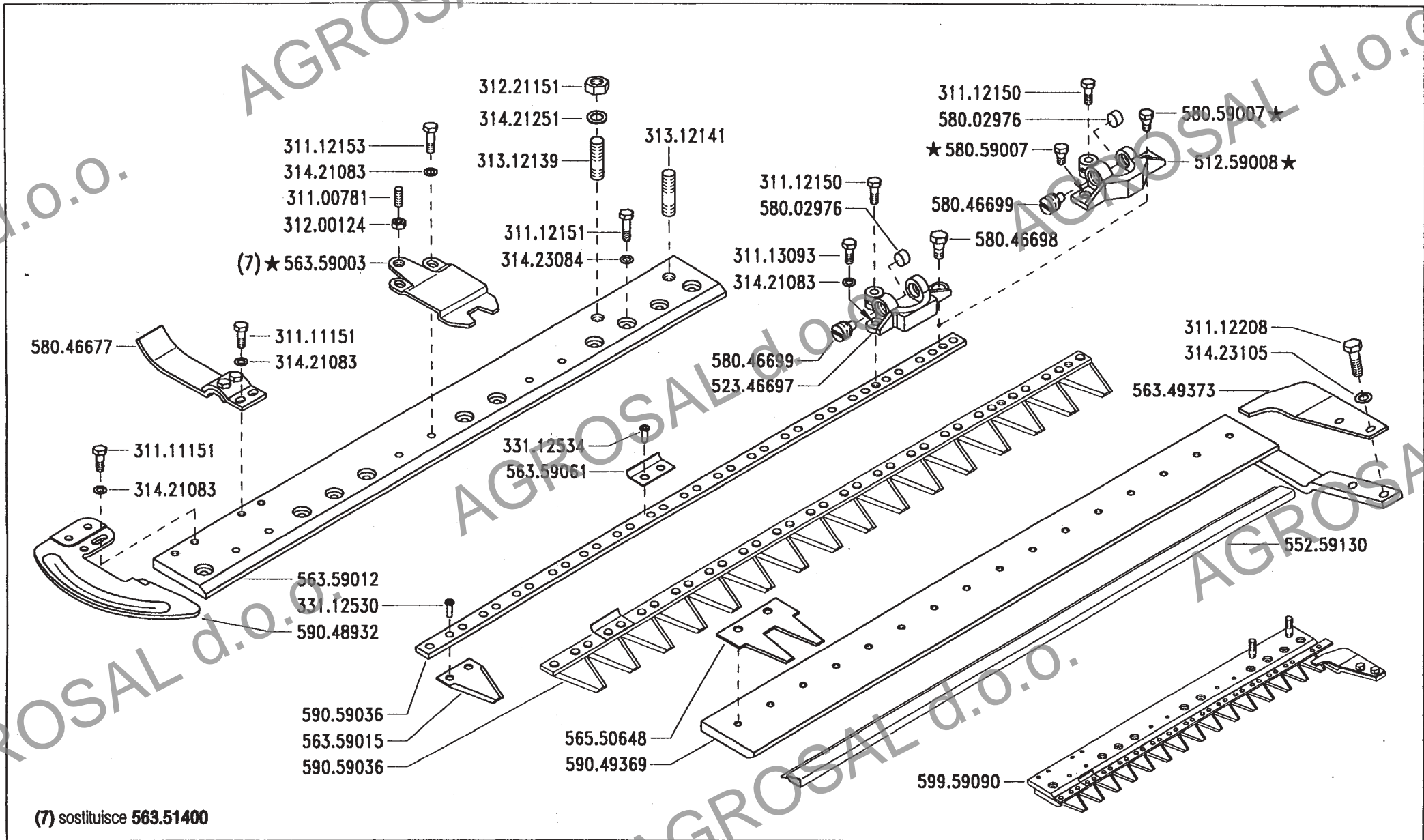

(7) sostituisce 563.51400



ATTREZZI ED ACCESSORI
 IMPLEMENTS AND ACCESSORIES
 OUTILS ET ACCESSOIRES
 APEROS Y ACCESORIOS
 ARBEITSGERÄTE UND ZUBEHÖR

600/700 serie 94

BARRA LATERALE "EUROPA" (600)

CUTTER BAR "EUROPA"
 BARRA "EUROPA"

BARRE "EUROPA"
 MAHBALKEN "EUROPA"

DALL' ATTREZZO
 DESDE EL APERO
 DE L' OUTIL
 FROM IMPLEMENT
 AB ARBEITSGERÄET

AGGIORNAMENTO

REVISION

MISE A JOUR

APLAZAMIENTO

ANPASSUNG

16

1/1998

Mod.

03

★ N.

ZENNE

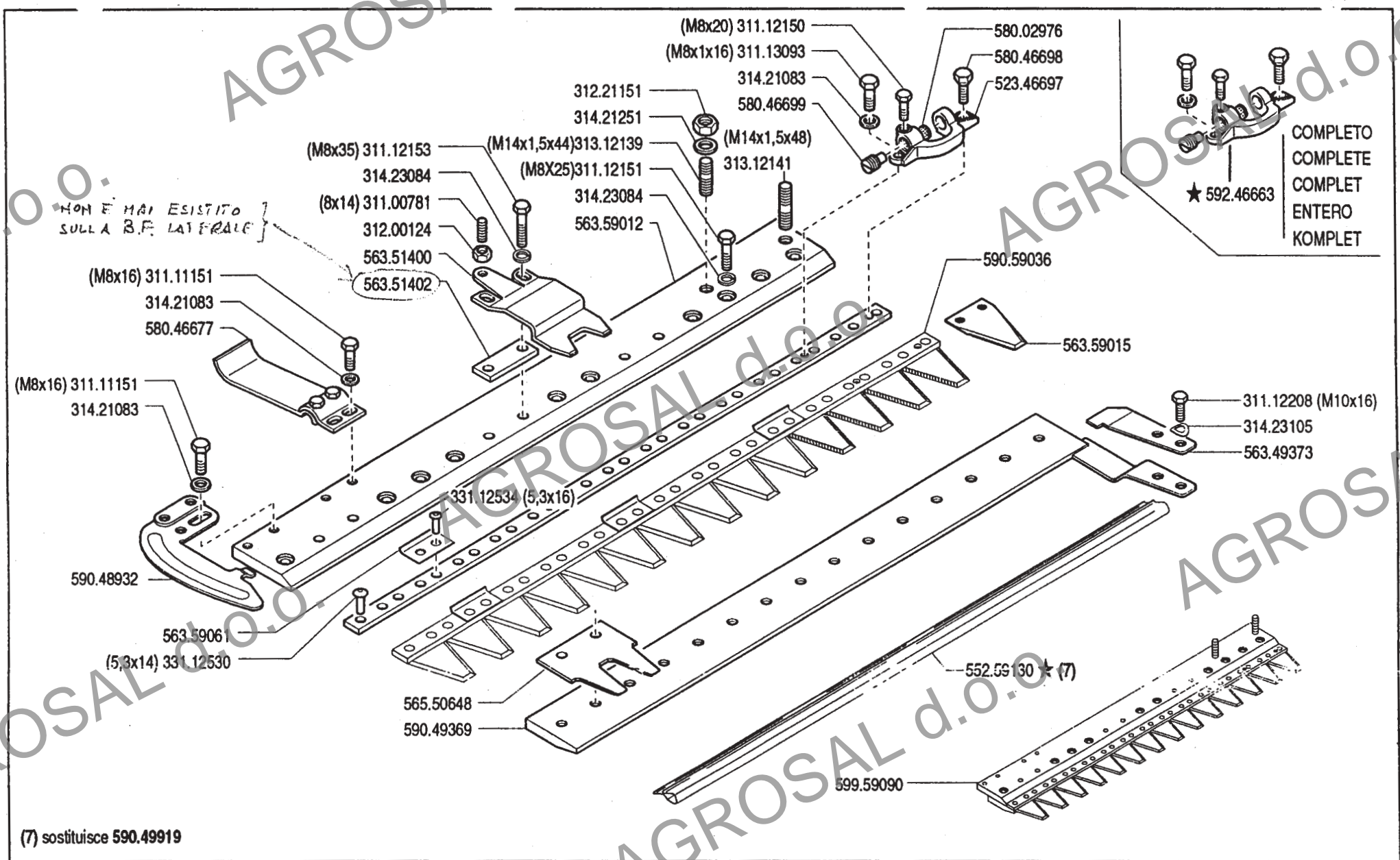

ATTREZZI ED ACCESSORI
 IMPLEMENTS AND ACCESSORIES
 OUTILS ET ACCESSOIRES
 APEROS Y ACCESORIOS
 ARBEITSGERÄTE UND ZUBEHÖR

600/700 serie 94

BARRA LATERALE "EUROPA" (600)

BARRA "EUROPA" CUTTER BAR "EUROPA"
 BARRE "EUROPE" MÄHBALKE "EUROPA"

DALL'ATTREZZO
 DESDE EL APERO
 DE L'OUTIL
 FROM IMPLEMENT
 AB ARBEITSGERÄET

★ N.

AGGIORNAMENTO
 REVISION
 MISE A JOUR
 APLAZAMIENTO
 ANPASSUNG

16.02
 9/1997

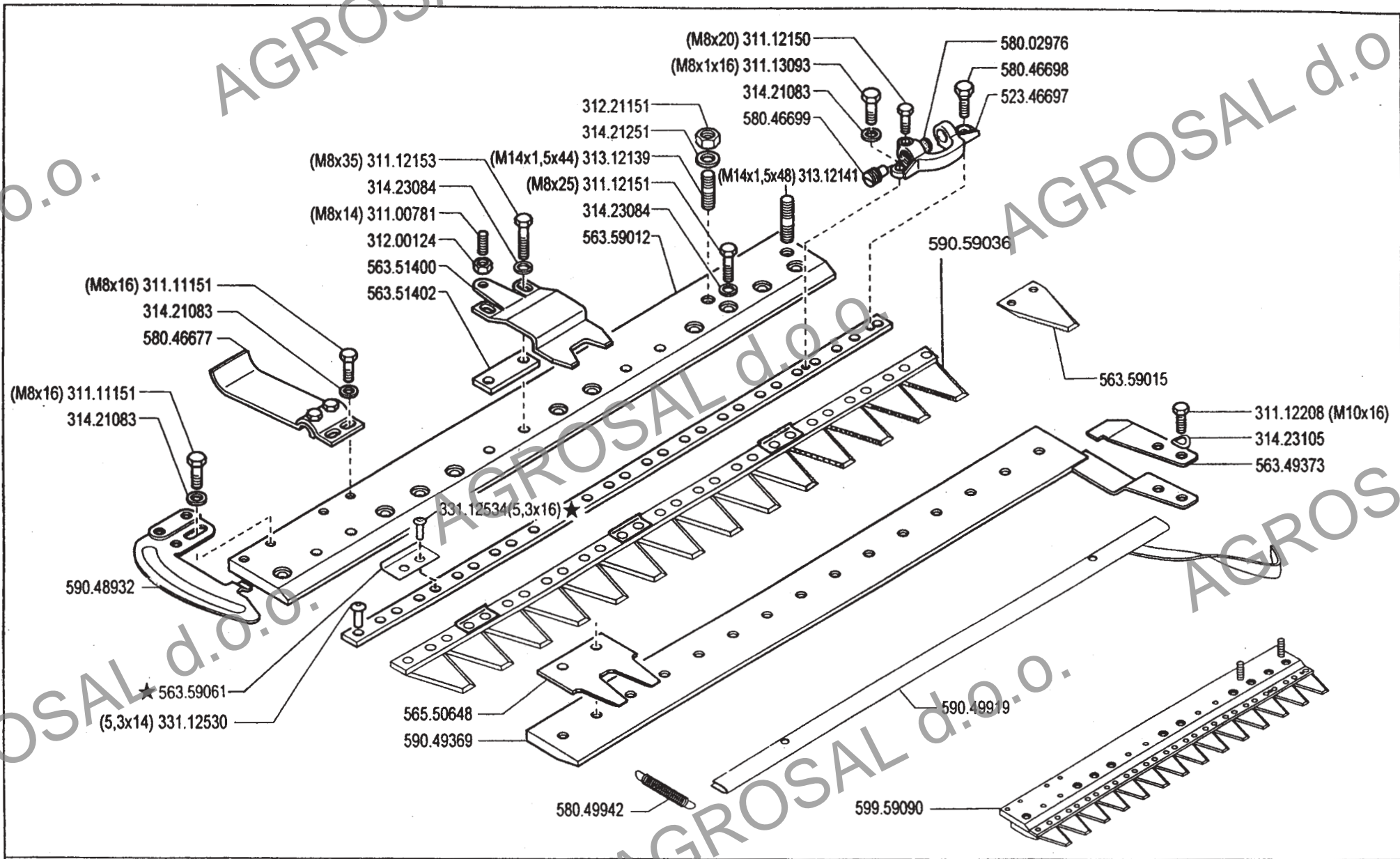

ATTREZZI ED ACCESSORI
 IMPLEMENTS AND ACCESSORIES
 OUTILS ET ACCESSOIRES
 APEROS Y ACCESORIOS
 ARBEITSGERÄTE UND ZUBEHÖR

600/700 serie **94**

BARRA LATERALE "EUROPA" (600)

BARRA "EUROPA"
 BARRE "EUROPE"

CUTTER BAR "EUROPA"
 MÄHBALKE "EUROPA"

DALL'ATTEZZO
 DESDE EL APERO
 DE L'OUTIL
 FROM IMPLEMENT
 AB ARBEITSGERÄET
 ★ N.

AGGIORNAMENTO
REVISION
MISE A JOUR
APLAZAMIENTO
ANPASSUNG

16.01

01.01.1996

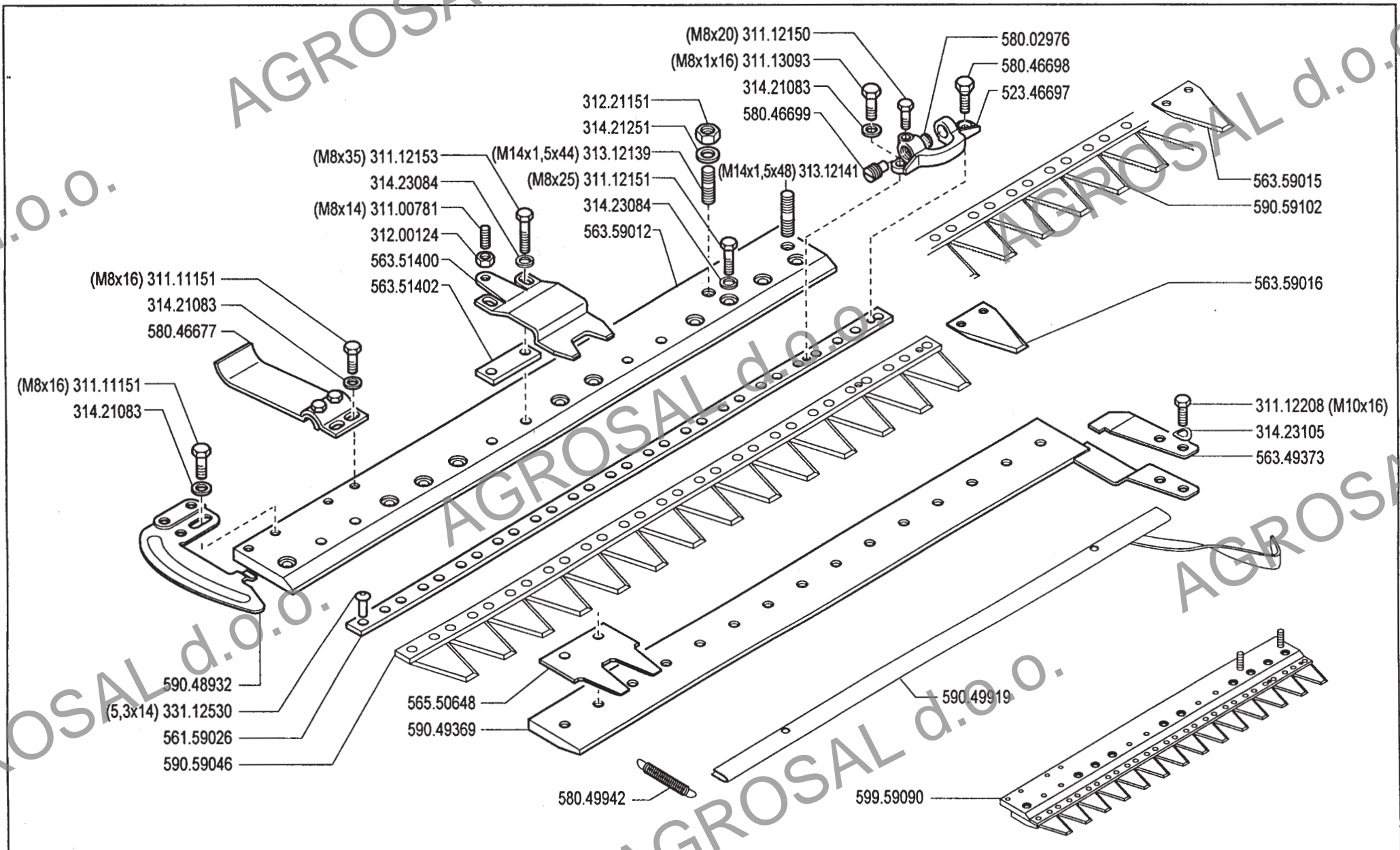

ATTREZZI ED ACCESSORI
 IMPLEMENTS AND ACCESSORIES
 OUTILS ET ACCESSOIRES
 APEROS Y ACCESORIOS
 ARBEITSGERÄTE UND ZUBEHÖR

600/700 serie **94**

BARRA LATERALE "EUROPA" (600)
 BARRA "EUROPA" CUTTER BAR "EUROPA"
 BARRE "EUROPE" MÄHBALKE "EUROPA"

DALL'ATTREZZO
 DESDE EL APERO
 DE L'OUTIL
 FROM IMPLEMENT
 AB ARBEITSGERÄET

N.

16.00
 02.05.1994

AGROSAL d.o.o.

AGROSAL d.o.o.

AGROSAL

AGROSAL d.o.o.

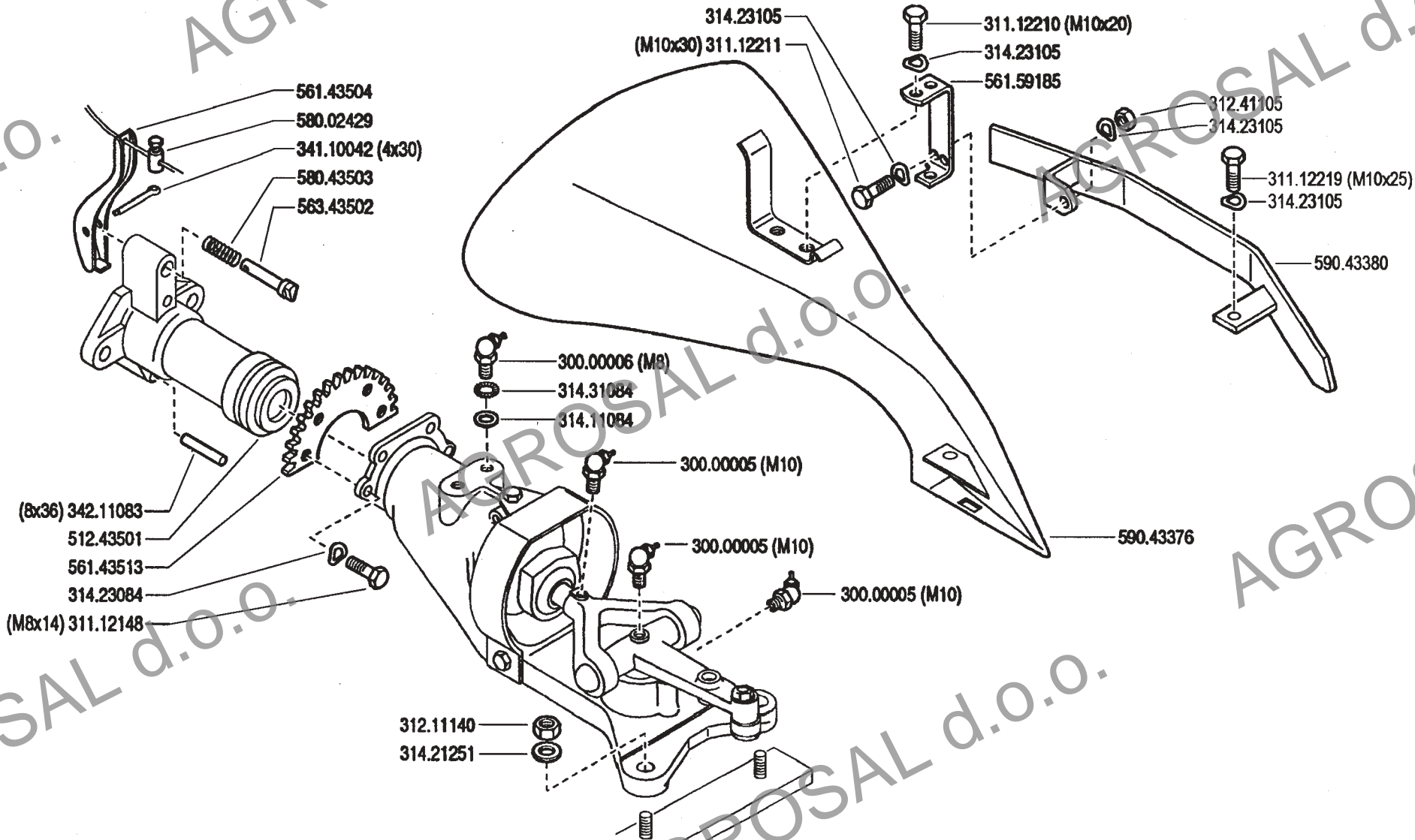

ATTREZZI ED ACCESSORI
 IMPLEMENTS AND ACCESSORIES
 OUTILS ET ACCESSOIRES
 APEROS Y ACCESORIOS
 ARBEITSGERÄTE UND ZUBEHÖR

600/700 serie 94

PROTEZIONE BARRA LATERALE 1S

CUTTER BAR PROTECTION
 PROTECCION BARRA

PROTECTION BARRE
 MÄHBALKEN SCHUTZ

DALL'ATTREZZO
 DESDE EL APERO
 DE L'OUTIL
 FROM IMPLEMENT
 AB ARBEITSGERÄET

N.

AGGIORNAMENTO
REVISION
MISE A JOUR
APLAZAMIENTO
ANPASSUNG

17

Rev. 3

3/2000

ZENNE

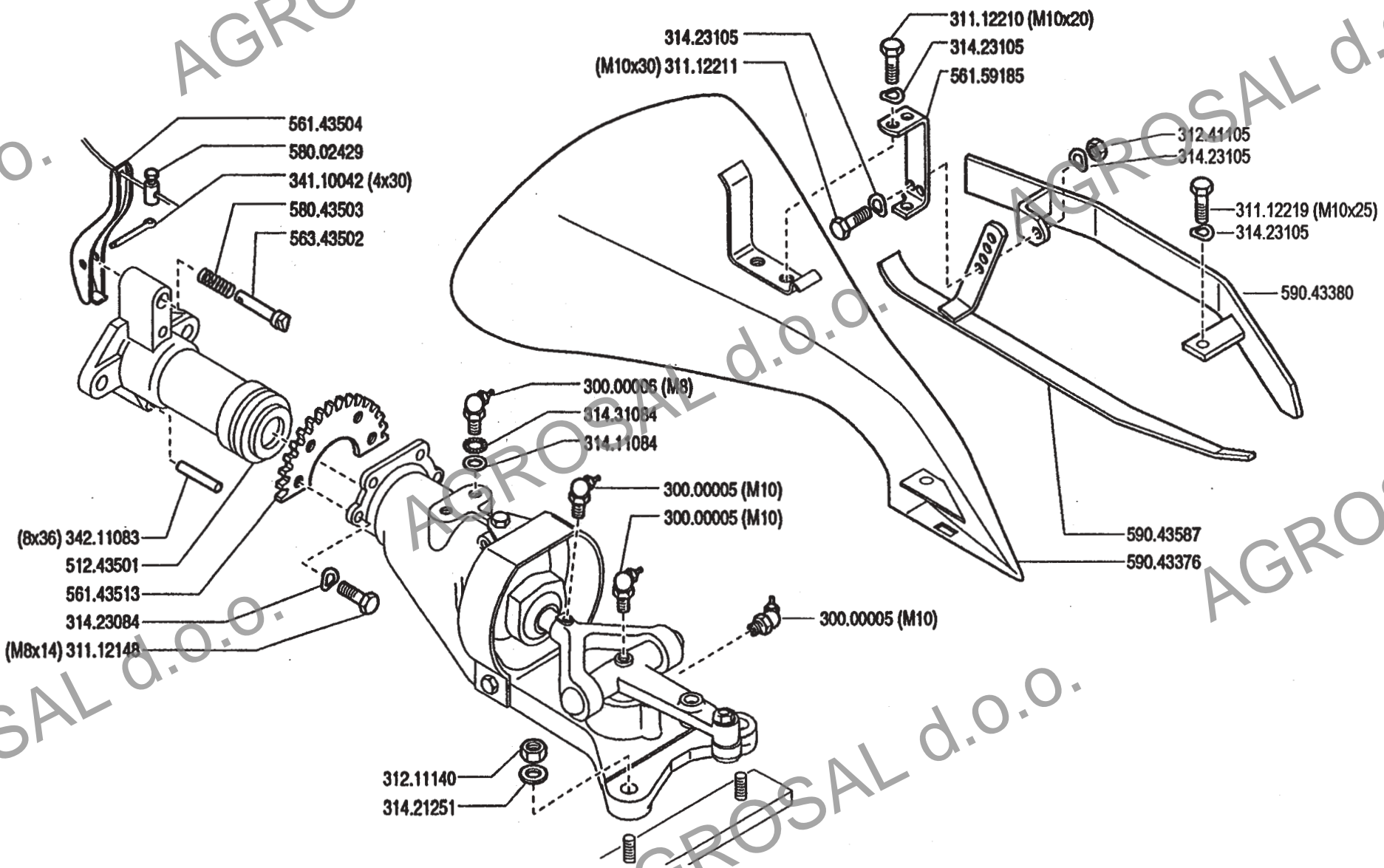

ATTREZZI ED ACCESSORI
 IMPLEMENTS AND ACCESSORIES
 OUTILS ET ACCESSOIRES
 APEROS Y ACCESORIOS
 ARBEITSGERÄTE UND ZUBEHÖR

600/700 serie 94

PROTEZIONE BARRA LATERALE 1S ★

CUTTER BAR PROTECTION
PROTECCION BARRA

PROTECTION BARRE
MÄHBALKEN SCHUTZ

DALL' ATTREZZO
 DESDE EL APERO
 DE L' OUTIL
 FROM IMPLEMENT
 AB ARBEITSGERÄT

★N

AGGIORNAMENTO

REVISION

MISE A JOUR

APLAZAMIENTO

ANPASSUNG

17 02

1/2000

Mod.

ZENNE

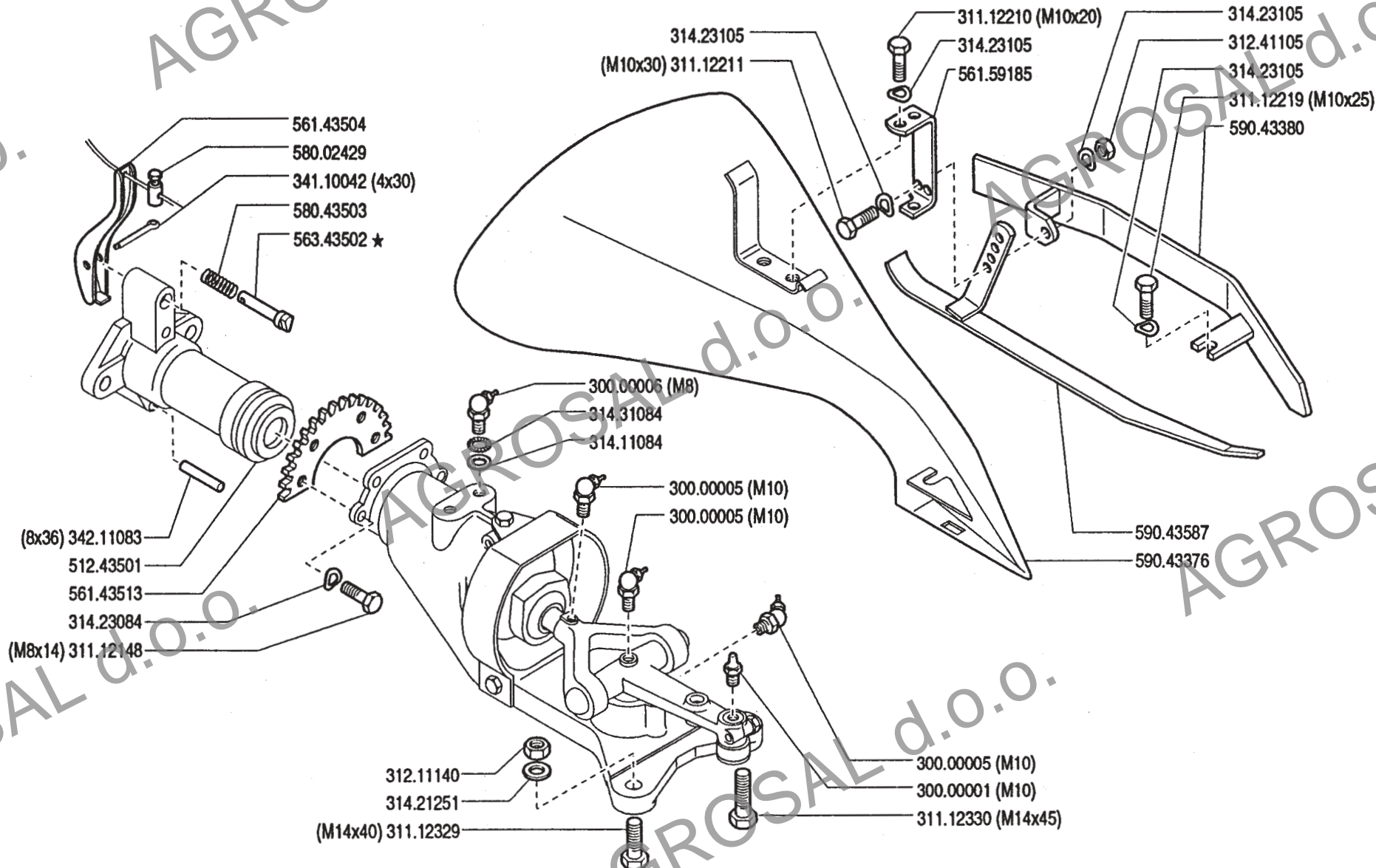

ATTREZZI ED ACCESSORI
 IMPLEMENTS AND ACCESSORIES
 OUTILS ET ACCESSOIRES
 APEROS Y ACCESORIOS
 ARBEITSGERÄTE UND ZUBEHÖR

600/700 serie 94

PROTEZIONE BARRA LATERALE

PROTECCION BARRA CUTTER BAR PROTECTION
 PROTECTION BARRE MÄHBALKE SCHUTZ

DALL'ATTREZZO
 DESDE EL APERO
 DE L'OUTIL
 FROM IMPLEMENT
 AB ARBEITSGERÄET

★ N.

CORREZIONE
 CORRECIÓN
 CORRECTION
 CORRECTION
 KORREKTUR

17.01
 01.01.1996

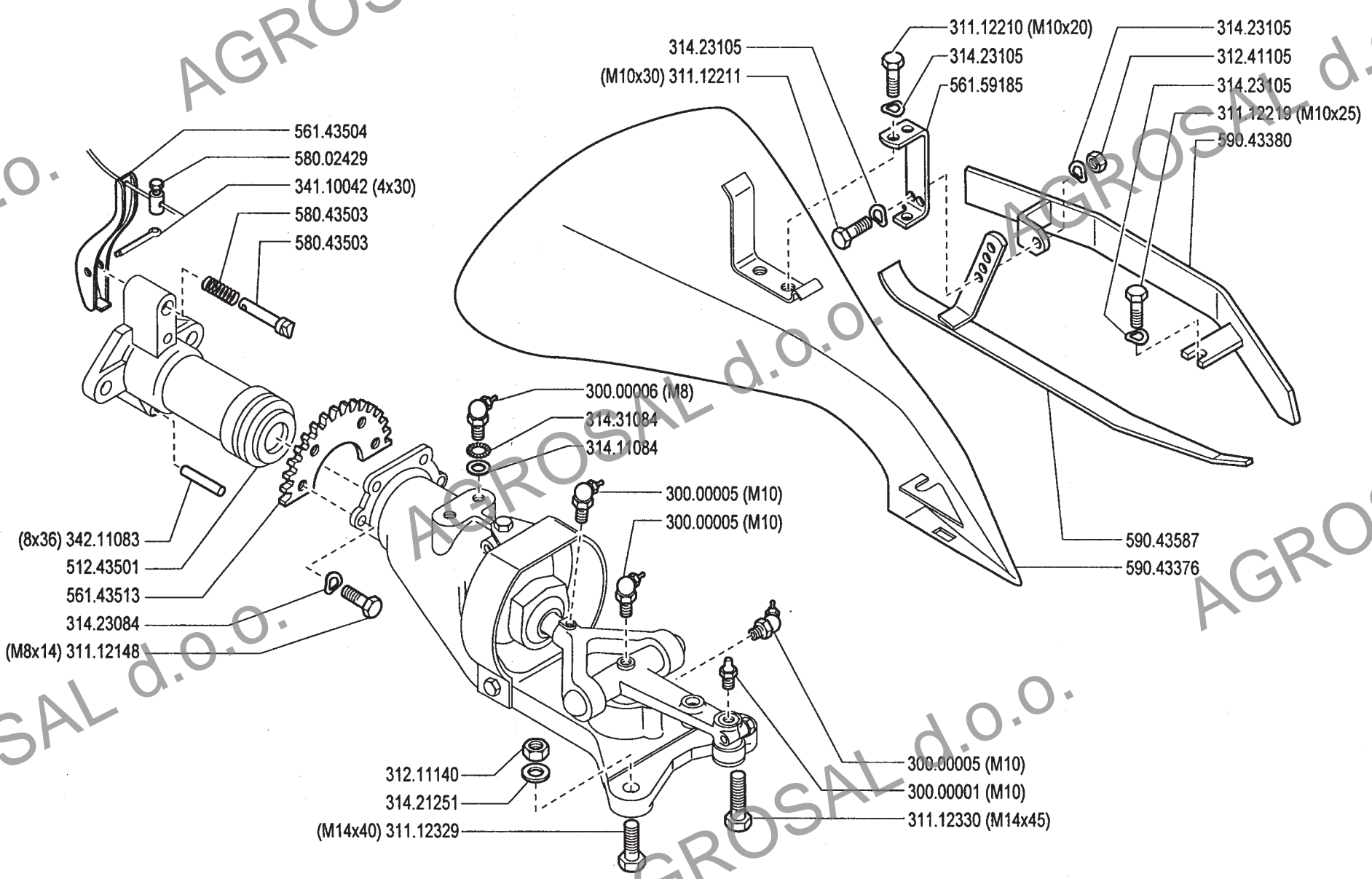

ATTREZZI ED ACCESSORI
 IMPLEMENTS AND ACCESSORIES
 OUTILS ET ACCESSOIRES
 APEROS Y ACCESORIOS
 ARBEITSGERÄTE UND ZUBEHÖR

600/700 serie 94

PROTEZIONE BARRA LATERALE

PROTECCION BARRA
 PROTECTION BARRE

CUTTER BAR PROTECTION
 MÄHBALKE SCHUTZ

DALL'ATTREZZO
 DESDE EL APERO
 DE L'OUTIL
 FROM IMPLEMENT
 AB ARBEITSGERAET

N.

17.00

02.05.1994

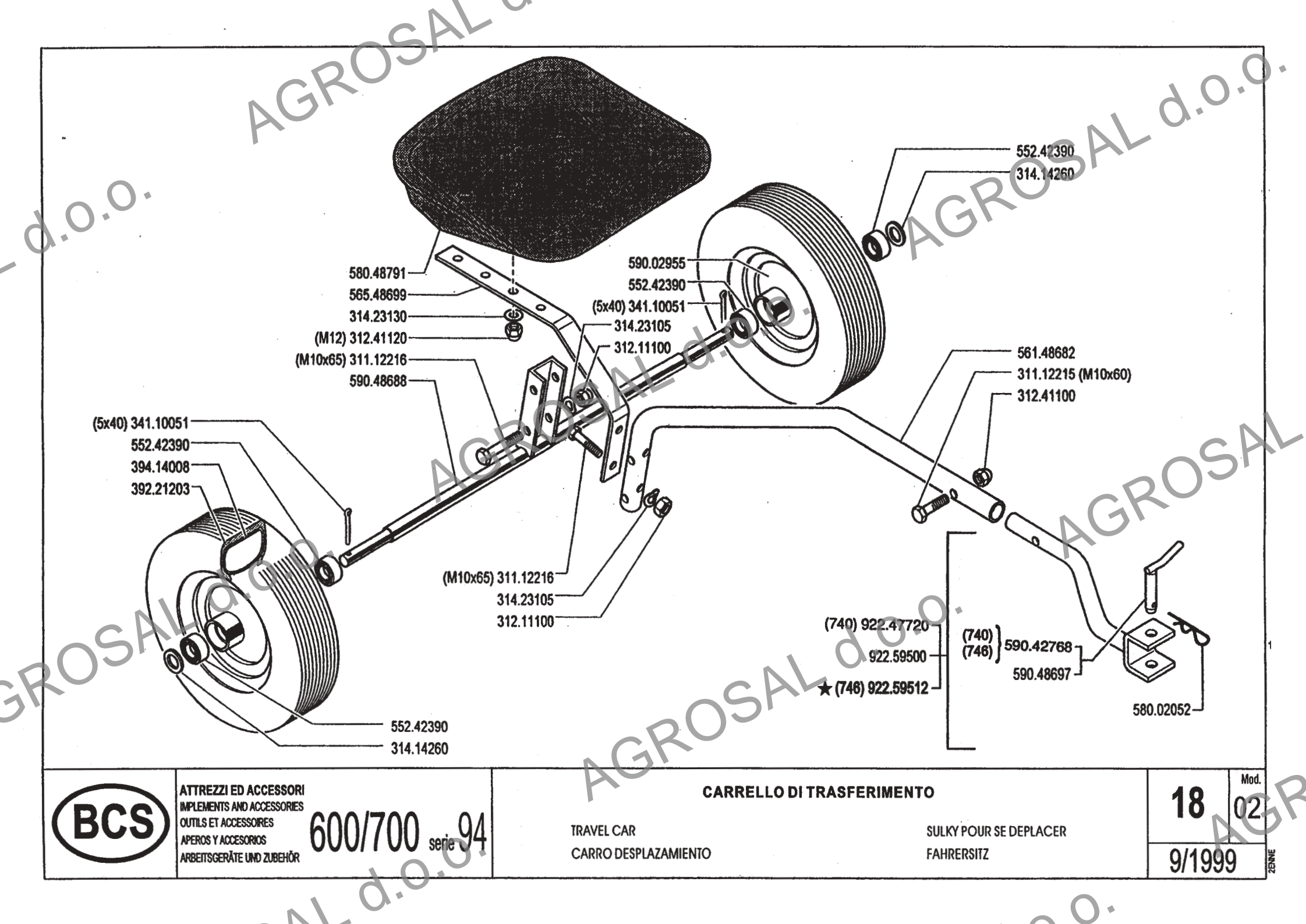

580.48791
 565.48699
 314.23130
 (M12) 312.41120
 (M10x65) 311.12216
 590.48688

590.02955
 552.42390
 (5x40) 341.10051
 314.23105
 312.11100

552.42390
 314.14260

(5x40) 341.10051
 552.42390
 394.14008
 392.21203

561.48682
 311.12215 (M10x60)
 312.41100

(M10x65) 311.12216
 314.23105
 312.11100

(740) 922.47720
 922.59500
 ★ (746) 922.59512

(740)
 (746) } 590.42768
 590.48697

580.02052

552.42390
 314.14260



ATTREZZI ED ACCESSORI
 IMPLEMENTS AND ACCESSORIES
 OUTILS ET ACCESSOIRES
 APEROS Y ACCESORIOS
 ARBEITSGERÄTE UND ZUBEHÖR

600/700 serie 94

CARRELLO DI TRASFERIMENTO

TRAVEL CAR
 CARRO DESPLAZAMIENTO

SULKY POUR SE DEPLACER
 FAHRERSITZ

18 Mod. 02

9/1999

ZEW

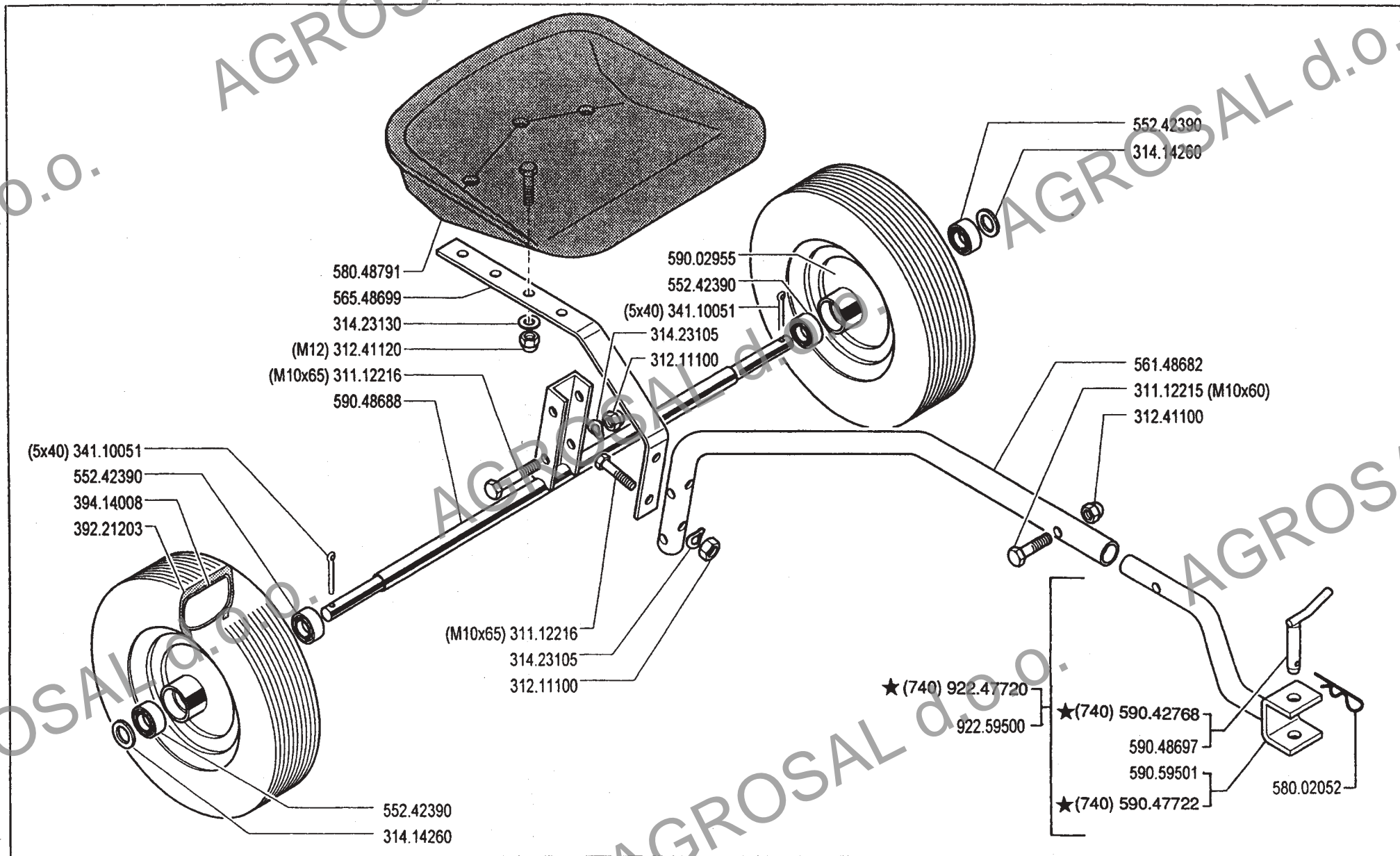

ATTREZZI ED ACCESSORI
 IMPLEMENTS AND ACCESSORIES
 OUTILS ET ACCESSOIRES
 APEROS Y ACCESORIOS
 ARBEITSGERÄTE UND ZUBEHÖR
600/700 serie 94

CARRELLO DI TRASFERIMENTO
 CARRO DESPLAZAMIENTO
 SULKY POUR SE DEPLACER
 TRAVEL CAR
 FAHRERSITZ

18.01
 01.01.1996

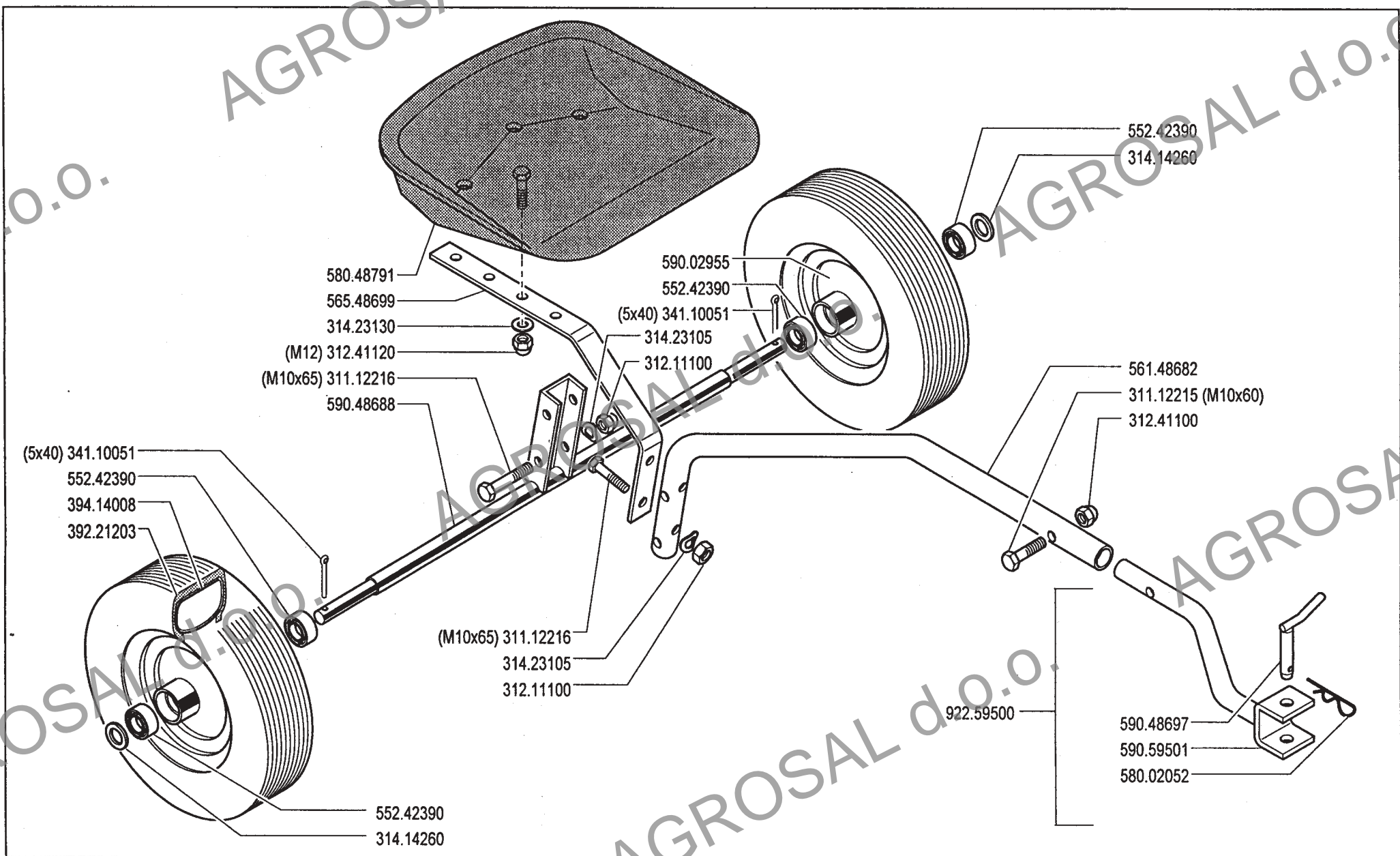

ATTREZZI ED ACCESSORI
 IMPLEMENTS AND ACCESSORIES
 OUTILS ET ACCESSOIRES
 APEROS Y ACCESORIOS
 ARBEITSGERÄTE UND ZUBEHÖR
600/700 serie **94**

CARRELLO DI TRASFERIMENTO
 CARRO DESPLAZAMIENTO
 SULKY POUR SE DEPLACER
 TRAVEL CAR
 FAHRERSITZ

18.00
 02.05.1994

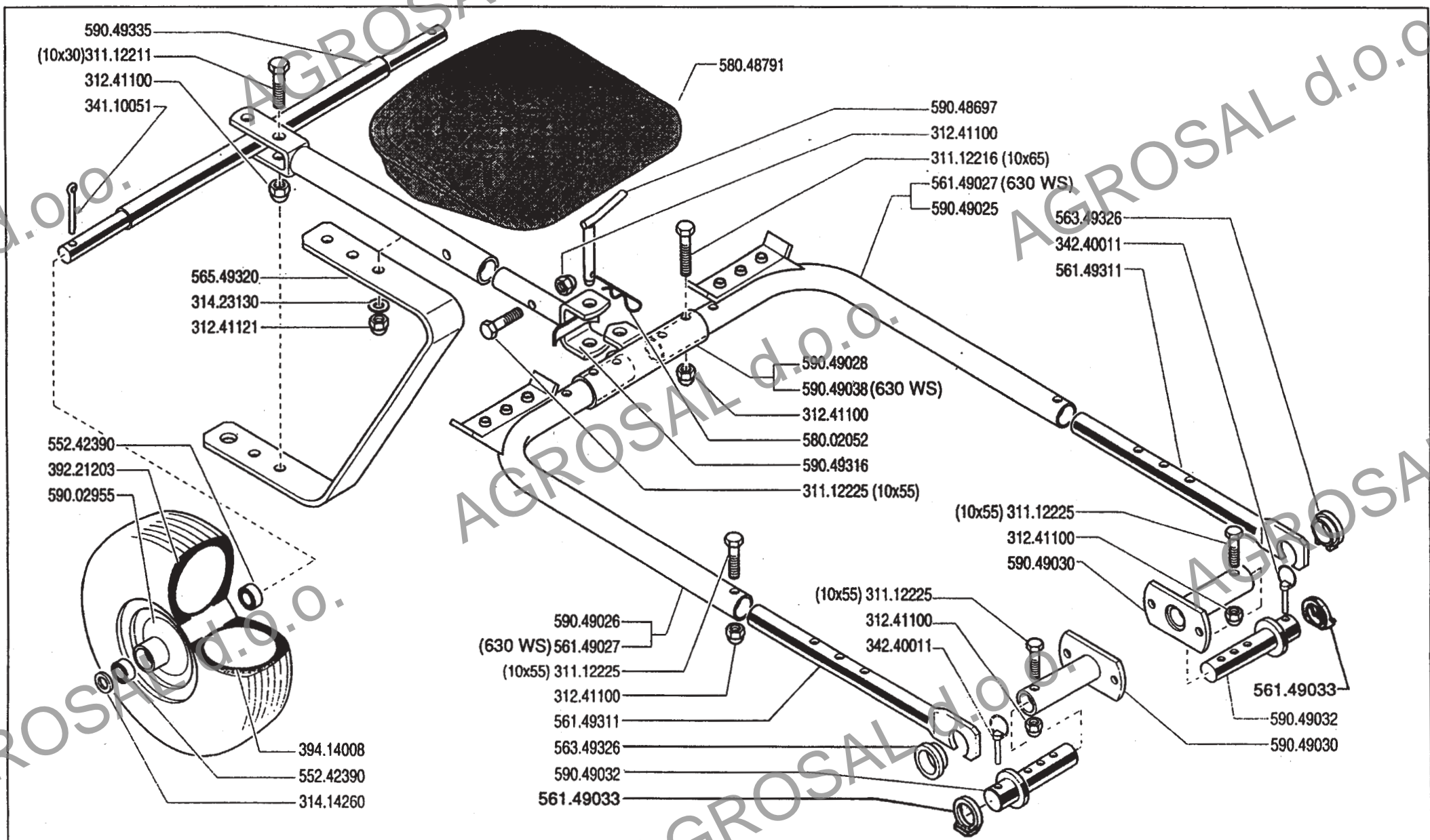

ATTREZZI ED ACCESSORI
 IMPLEMENTS AND ACCESSORIES
 OUTILS ET ACCESSOIRES
 APEROS Y ACCESORIOS
 ARBEITSGERÄTE UND ZUBEHÖR

600/700 serie 94

CARRELLO LAVORO

WORK SULKY
 CARRO DE TRABAJO

SULKY POUR TRAVAILLER
 FÄHRERSITZ

Mod. 19 00
 6/1995

ZENNE

922.90830

513.57863

160 mm (6.3")

524.57865

312.21121

314.23130

313.12124

371.12252

351.11047

564.58942

561.58943

311.12090

922.90876 (746) ★

80 mm (3.15")

524.57866

922.90829

80 mm (3.15")

312.21121

314.23130

313.12124

513.57864

513.59229 (746) ★

564.58942

561.58943

311.12090

371.12252

351.11047



ATTREZZI ED ACCESSORI
IMPLEMENTS AND ACCESSORIES
OUTILS ET ACCESSOIRES
APEROS Y ACCESORIOS
ARBEITSGERÄTE UND ZUBEHÖR

600/700 serie 94

PROLUNGHE ATTREZZI

IMPLEMENT EXTENSION
PROLUNGACION APEROS

ECARTEURS OUTILS
VERLÄNGERUNGEN FÜR ARBEITSGERÄTE

20

Mod.

01

9/1999

ZENNE

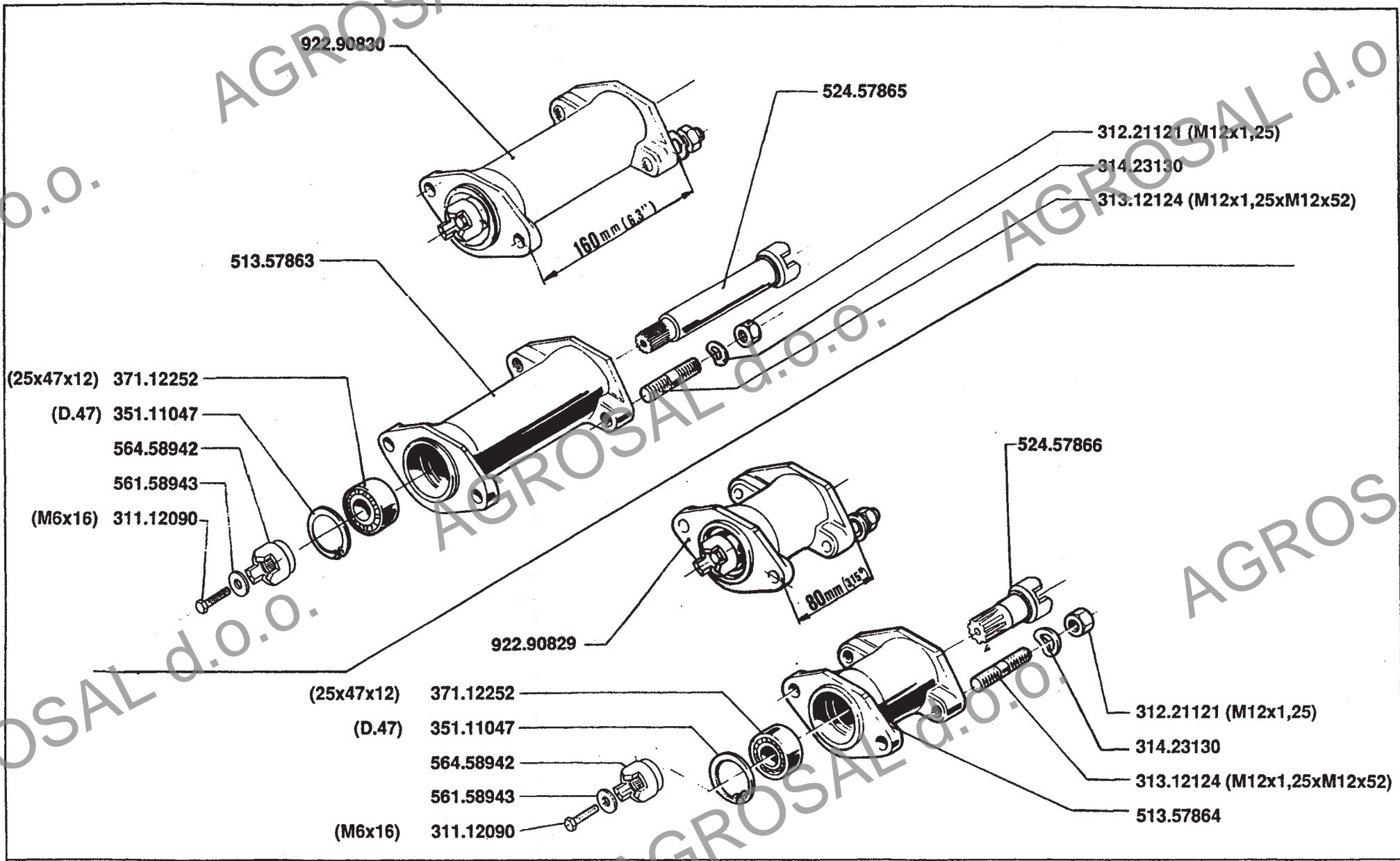

ATTREZZI ED ACCESSORI
 IMPLEMENTS AND ACCESSORIES
 OUTILS ET ACCESSOIRES
 APEROS Y ACCESORIOS
 ARBEITSGERÄTE UND ZUBEHÖR

600/700 serie 94

PROLUNGHE ATTREZZI

PROLUNGACION APEROS IMPLEMENT EXTENSIONS
 ECARTEURS OUTILS VERLÄNGERUNGEN FÜR ARBEITSGERÄTE

20.00

01.06.1995

590.51358
341.10028
580.51365
561.51364
311.11089
314.21062
312.11050
314.21062
312.11050
561.51366

312.41060
314.11064

590.51336

311.21560
590.51330

311.21801
312.41080
314.23084
561.50559

552.19357
590.51343
552.19357
561.50559

552.19357
590.50550
341.10041

580.51361

312.41060
314.11064

312.41080
314.23084

561.51335
580.51337
580.51372

311.21801
551.02714

580.51371
561.51369
561.51370

590.51368

590.51350
351.21035
341.10041
590.51346
590.51315
523.51313

561.51349
311.11151

312.41080



ATTREZZI ED ACCESSORI
IMPLEMENTS AND ACCESSORIES
OUTILS ET ACCESSOIRES
APEROS Y ACCESORIOS
ARBEITSGERÄTE UND ZUBEHÖR

600/700 serie 94

LAWN MOWER
CORTACESPED

TOSAERBA

TONDEUSE
RASENMÄHER

DALL' ATTREZZO
DESDE EL APERO
DE L' OUTIL
FROM IMPLEMENT
AB ARBEITSGERÄT

N.

21 00

6/1995

Mod.

ZENNE

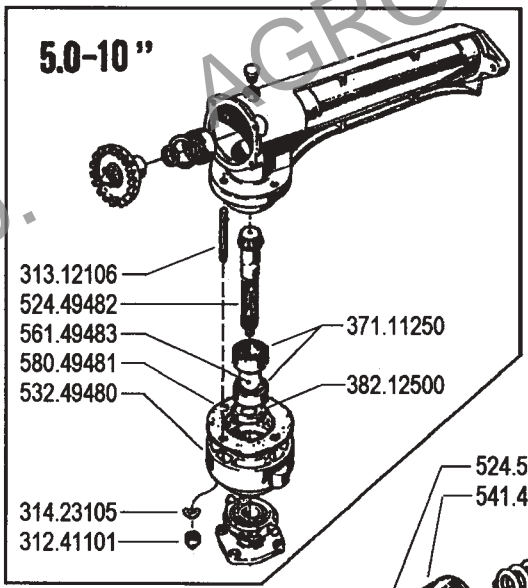

4.00-8"
4.0-10"

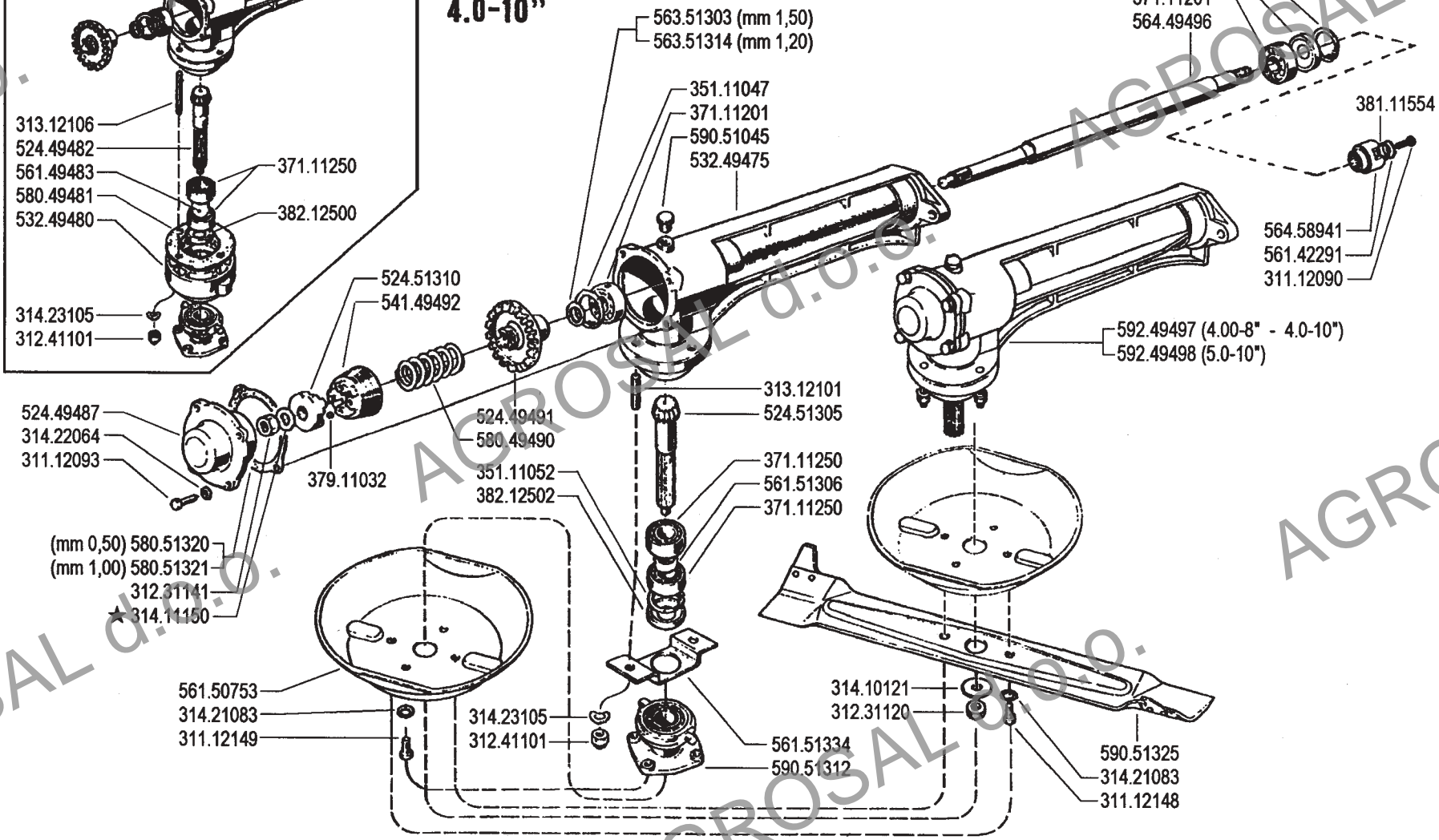

ATTREZZI ED ACCESSORI
IMPLEMENTS AND ACCESSORIES
OUTILS ET ACCESSOIRES
APEROS Y ACCESORIOS
ARBEITSGERÄTE UND ZUBEHÖR

600/700 serie 94

TOSAERBA cm. 56

LAWN MOWER
CORTACESPED

TONDEUSE
RASENMÄHER

DALL' ATTREZZO
DESDE EL APERO
DE L' OUTIL
FROM IMPLEMENT
AB ARBEITSGERAET

AGGIORNAMENTO
REVISION
MISE A JOUR
APLAZAMIENTO
ANPASSUNG

★N

22

Rev.
2

1/2001

ZENNE

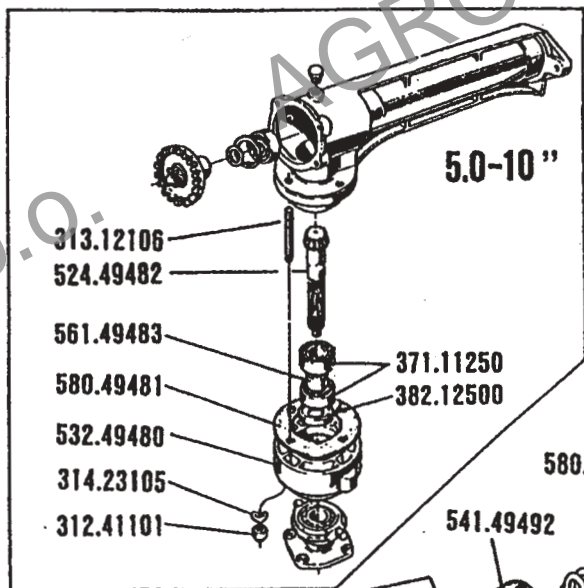

4.00-8"
4.0-10"

563.51303 (mm 1,50)
563.51314 (mm 1,20)

382.12847

371.11201

351.11047

564.49496

532.49475

381.11554

311.12090

561.42291

564.58941

592.49497 (4.00-8" - 4.0-10")
592.49498 (5.0-10")

313.12106

524.49482

561.49483

580.49481

532.49480

314.23105

312.41101

5.0-10"

371.11250

382.12500

580.49490

541.49492

524.51310

524.49487

314.22064

311.12093

379.11032

314.23150

312.31141

580.51320 (mm 0,50)

580.51321 (mm 1,00)

524.49491

524.51305

371.11250

561.51306

351.11052

313.12101

590.51045

313.12101

590.51325

382.12502

561.51334

★ 314.10121

590.51312

314.23105

312.41101

312.31120

590.51325

314.21083

314.21083

311.12148



ATTREZZI ED ACCESSORI
IMPLEMENTS AND ACCESSORIES
OUTILS ET ACCESSOIRES
APEROS Y ACCESORIOS
ARBEITSGERÄTE UND ZUBEHÖR

600/700 serie 94

TOSAERBA cm. 56

LAWN MOWER
CORTACESPED

TONDEUSE
RASENMÄHER

DALL' ATTREZZO
DESDE EL APERO
DE L' OUTIL
FROM IMPLEMENT
AB ARBEITSGERÄET

AGGIORNAMENTO

REVISION

MISE A JOUR

APLAZAMIENTO

ANPASSUNG

22

Mod.

01

4/1997

★N

ZENNE

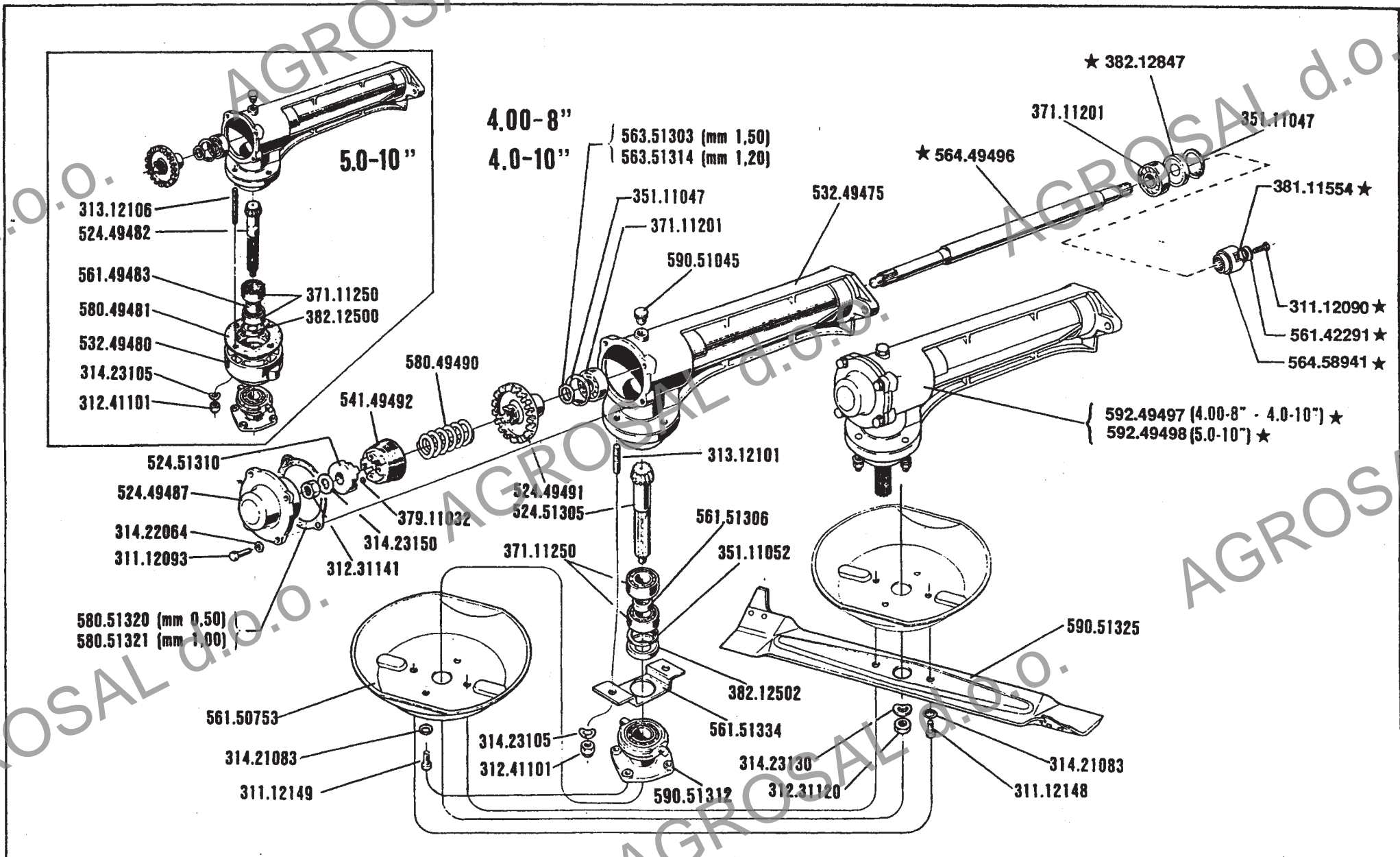

ATTREZZI ED ACCESSORI
 IMPLEMENTS AND ACCESSORIES
 OUTILS ET ACCESSOIRES
 APEROS Y ACCESORIOS
 ARBEITSGERÄTE UND ZUBEHÖR

600/700 serie 94

CORTACESPED
 TONDEUSE

TOSAERBA cm 56

LAWN MOWER
 RASENMÄHER

DALL'ATTREZZO
 DESDE EL APERO
 DE L'OUTIL
 FROM IMPLEMENT ★ N. 131180
 AB ARBEITSGERAET

22.00

01.06.1995

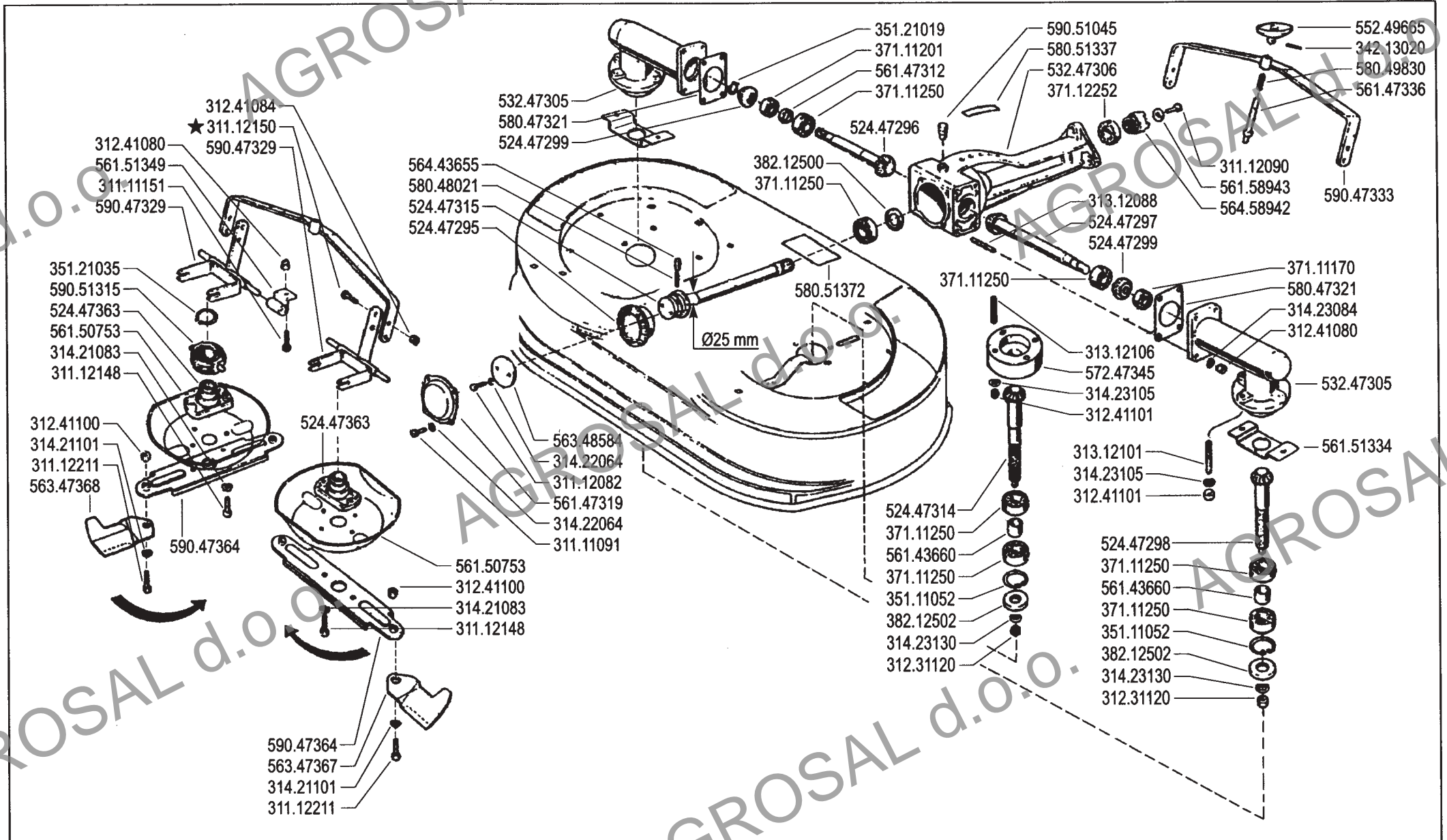

ATTREZZI ED ACCESSORI
 IMPLEMENTS AND ACCESSORIES
 OUTILS ET ACCESSOIRES
 APEROS Y ACCESORIOS
 ARBEITSGERÄTE UND ZUBEHÖR

600/700 serie 94

LAWN MOWER
 CORTACESPED

TOSAERBA A 2 LAME

TONDEUSE
 RASENMÄHER

DALL'ATTREZZO
 DESDE EL APERO
 DE L'OUTIL
 FROM IMPLEMENT
 AB ARBEITSGERAET

★ N.

AGGIORNAMENTO
REVISION
MISE A JOUR
APLAZAMIENTO
ANPASSUNG

Rev.	23
	1
	9/1999

ZENNE

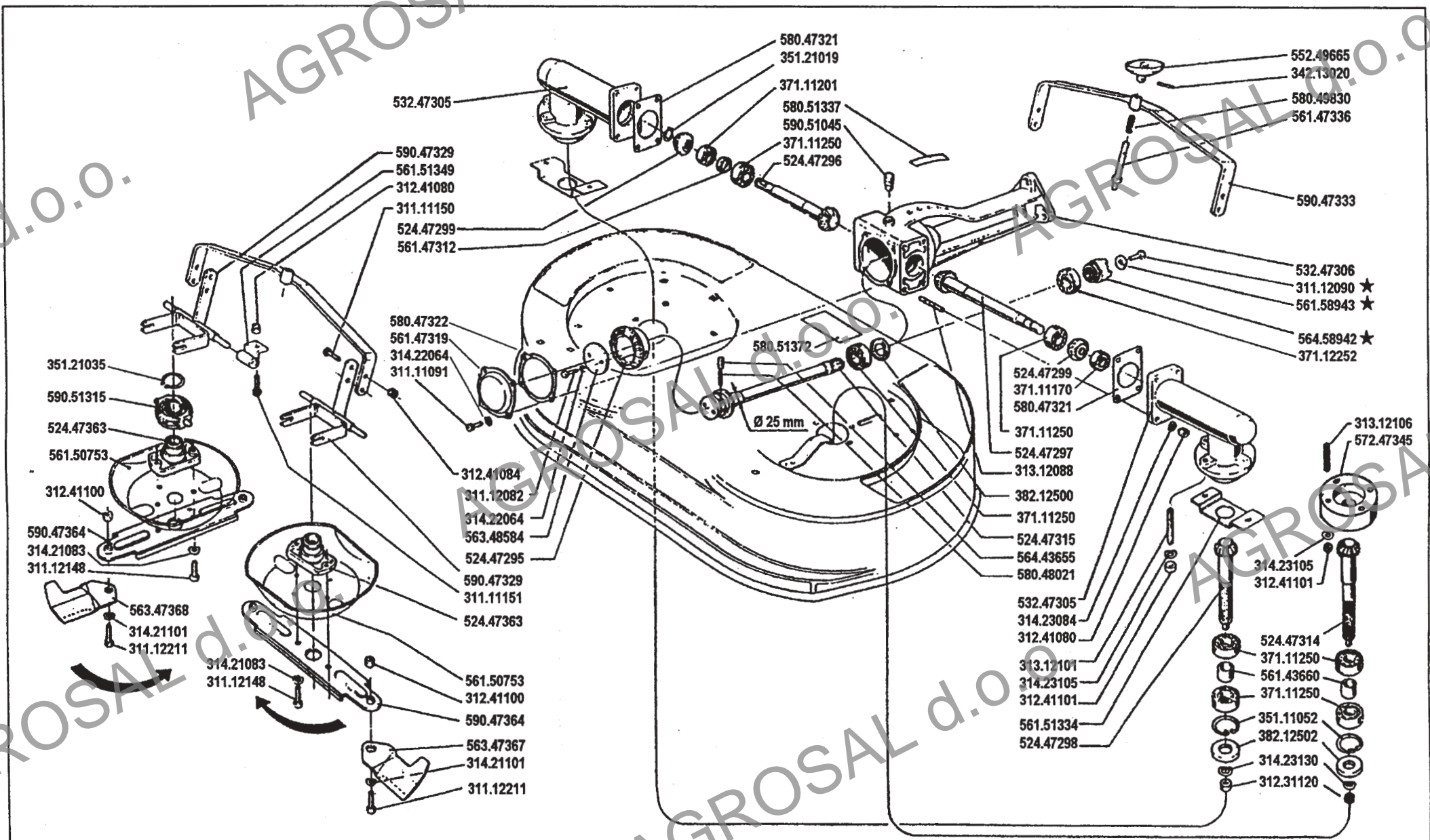

ATTREZZI ED ACCESSORI
 IMPLEMENTS AND ACCESSORIES
 OUTILS ET ACCESSOIRES
 APEROS Y ACCESORIOS
 ARBEITSGERÄTE UND ZUBEHÖR

600/700 serie 94

TOSAERBA A 2 LAME

LAWN MOWER
 CORTACESPED

TONDEUSE
 RASENMÄHER

DALL' ATTREZZO
 DESDE EL APERO
 DE L' OUTIL
 FROM IMPLEMENT
 AB ARBEITSGERÄET

★N

131396

23

Mod.
00

6/1995

ZENNE

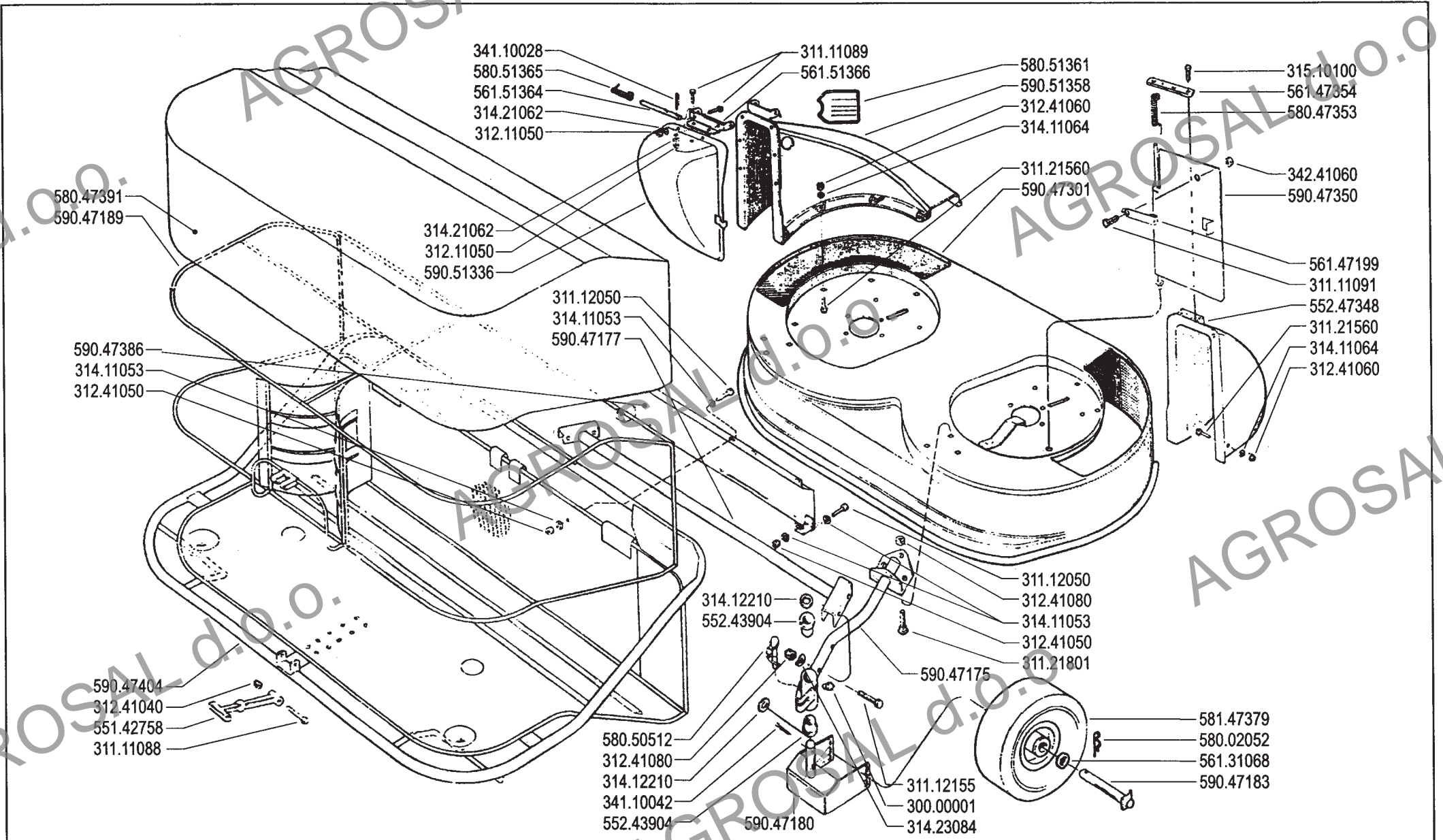

ATTREZZI ED ACCESSORI
IMPLEMENTS AND ACCESSORIES
OUTILS ET ACCESSOIRES
APEROS Y ACCESORIOS
ARBEITSGERÄTE UND ZUBEHÖR

600/700 serie 94

LAWN MOWER
CORTACESPED

TOSAERBA A 2 LAME

TONDEUSE
RASENMÄHER

DALL'ATTREZZO
DESDE EL APERO
DE L'OUTIL
FROM IMPLEMENT
AB ARBEITSGERÄT

SOSTITUISCE 24/0

REPLACES 24/0

REMPLACE 24/0

SUSTITUISCE 24/0

ERSETZUNG 24/0

N.

24

7/1995

Rev.

1

ZENNE

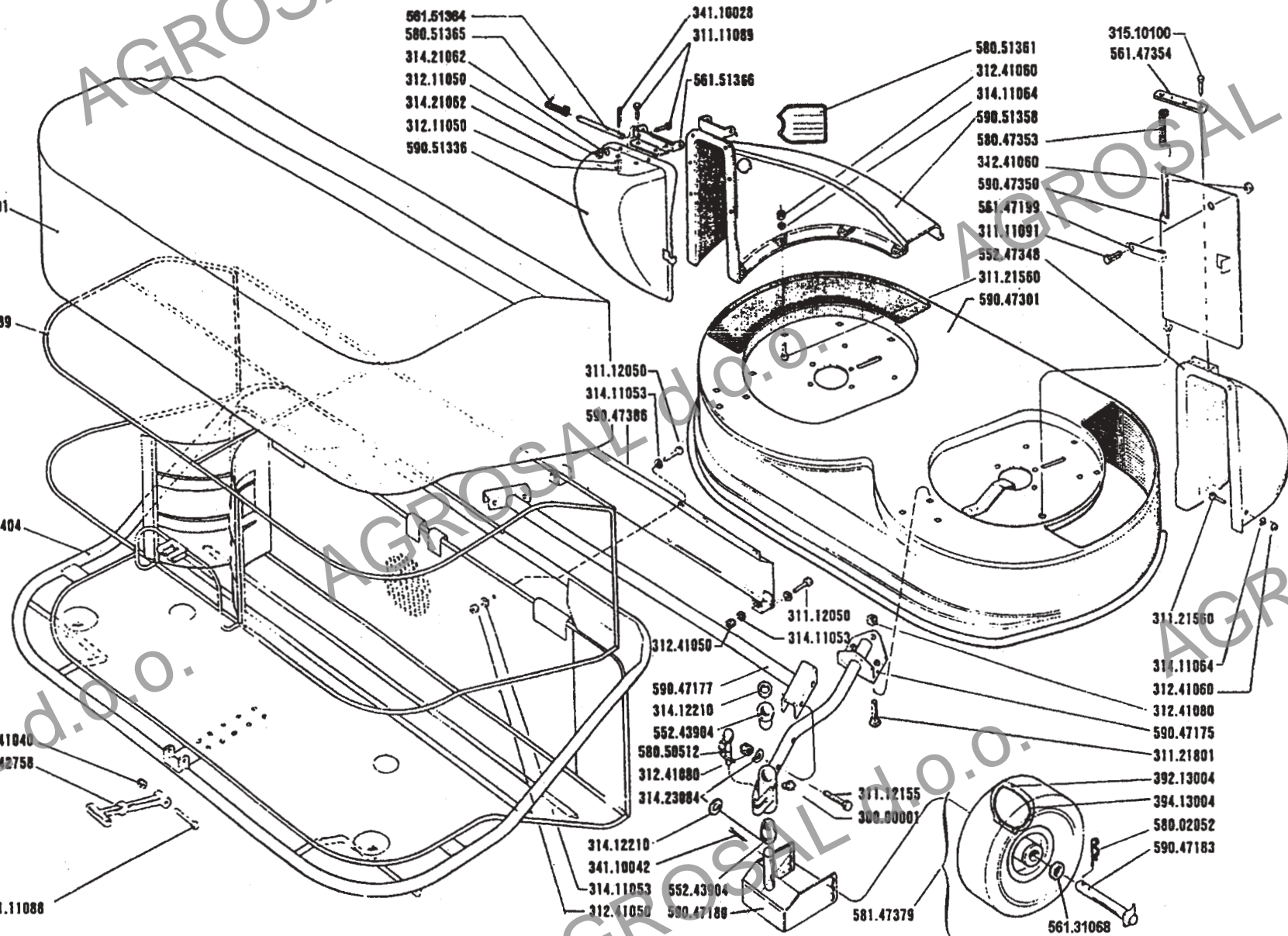

ATTREZZI ED ACCESSORI
 IMPLEMENTS AND ACCESSORIES
 OUTILS ET ACCESSOIRES
 APEROS Y ACCESORIOS
 ARBEITSGERÄTE UND ZUBEHÖR

600/700 serie 94

TOSAERBA A 2 LAME

LAWN MOWER
 CORTACESPED

TONDEUSE
 RASENMÄHER

DALL' ATTREZZO
 DESDE EL APERO
 DE L' OUTIL
 FROM IMPLEMENT
 AB ARBEITSGERÄET

N.	

24 00

6/1995

Mod.

ZENNE

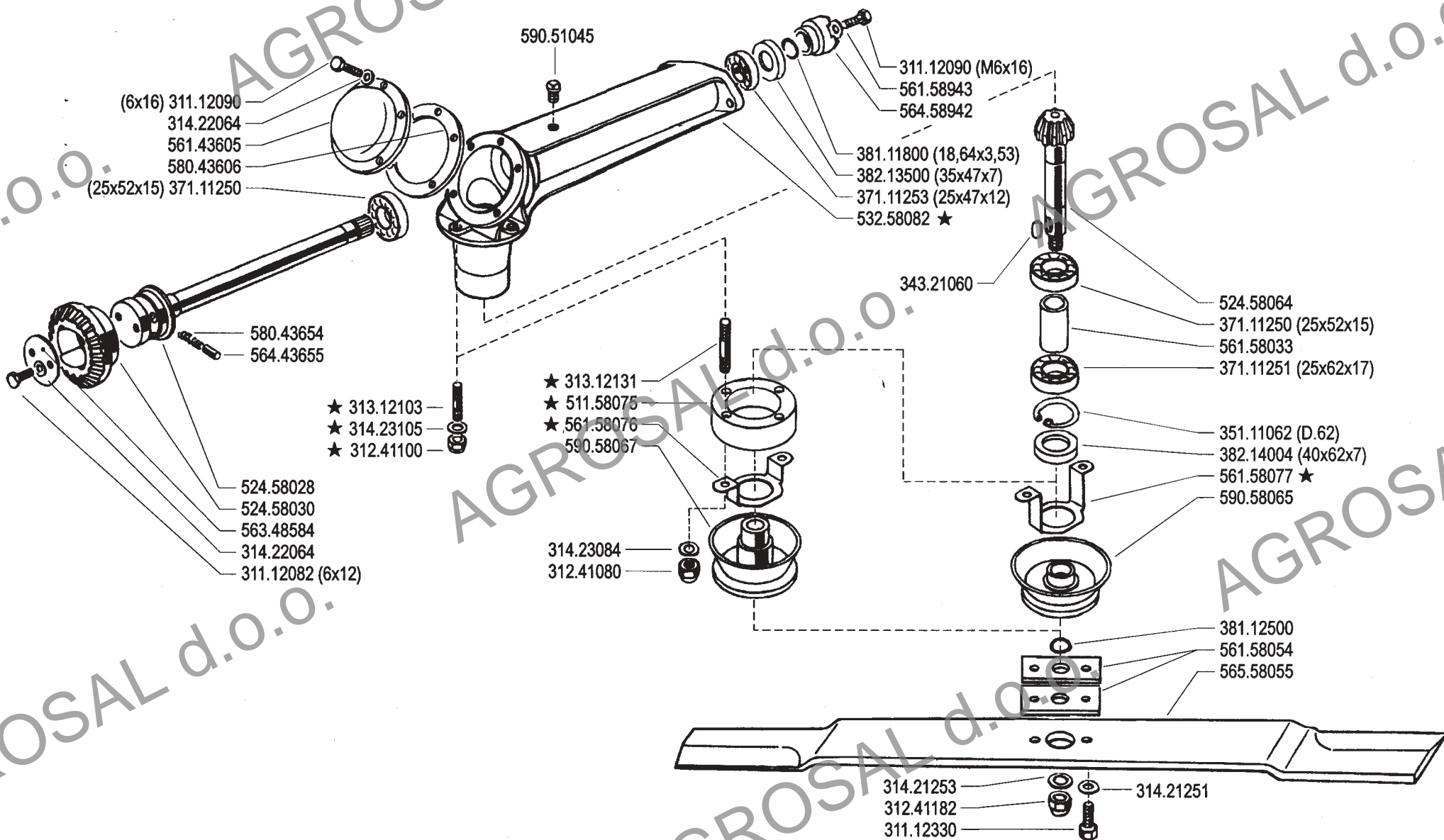

ATTREZZI ED ACCESSORI
 IMPLEMENTS AND ACCESSORIES
 OUTILS ET ACCESSOIRES
 APEROS Y ACCESORIOS
 ARBEITSGERÄTE UND ZUBEHÖR

600/700 serie 94

HEAVY DUTY MOWER
 DESBROZADORA

DECESPUGLIATORE cm. 80

DEBROUSSAILLEUSE
 SICHELMÄHER

DALL' ATTREZZO
 DESDE EL APERO
 DE L' OUTIL
 FROM IMPLEMENT
 AB ARBEITSGERÄET

★N

96898

25

Rev.

1

2/2003

ZENNE

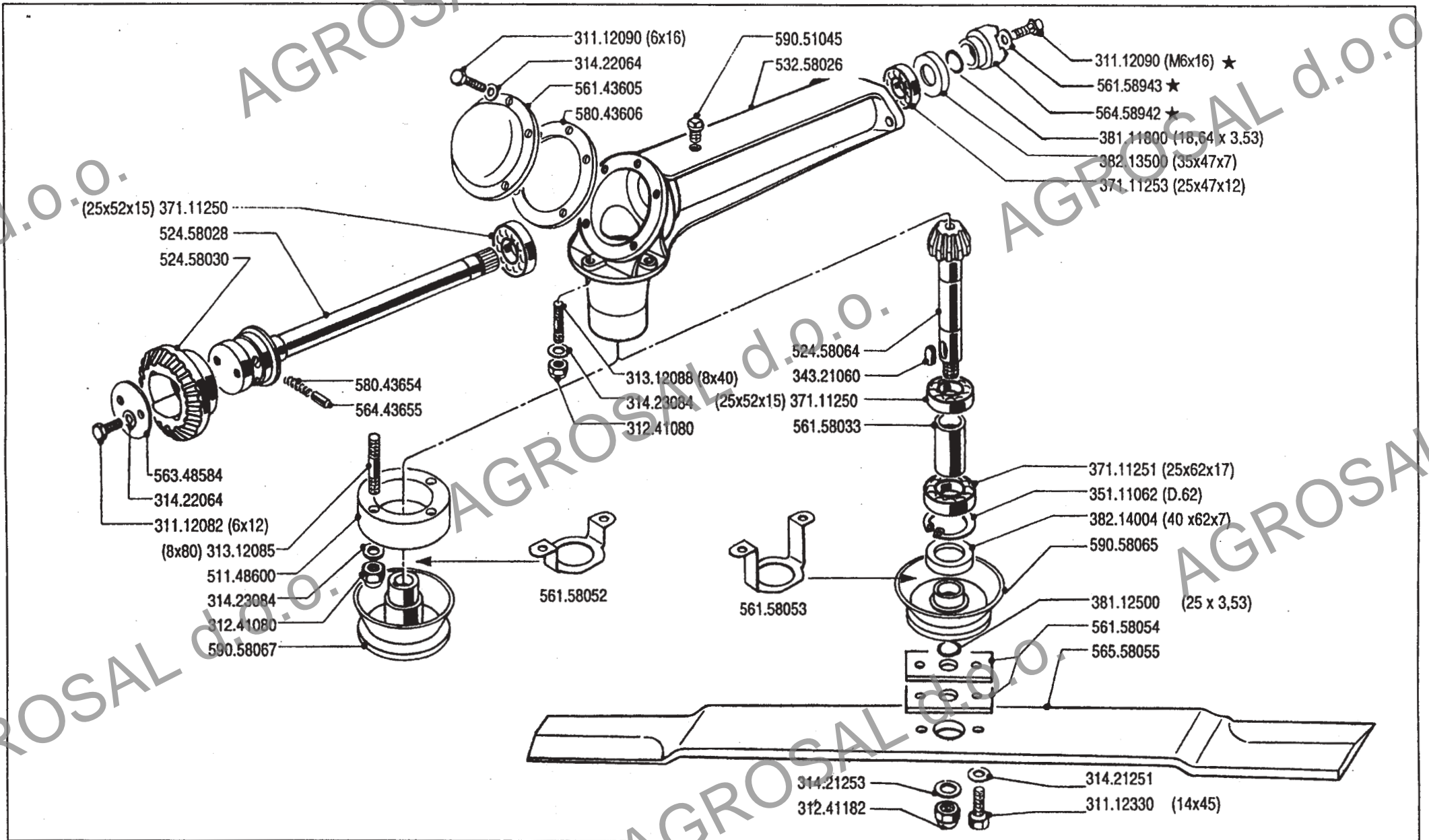

ATTREZZI ED ACCESSORI
 IMPLEMENTS AND ACCESSORIES
 OUTILS ET ACCESSOIRES
 APEROS Y ACCESORIOS
 ARBEITSGERÄTE UND ZUBEHÖR

600/700 serie 94

DECESPUGLIATORE cm. 80

HEAVY DUTY MOWER
 DESBROZADORA

DEBROUSSAILLEUSE
 SICHELMÄHER

DALL' ATTREZZO
 DESDE EL APERO
 DE L' OUTIL
 FROM IMPLEMENT
 AB ARBEITSGERÄET

★N.

132251

25 00

6/1995

Mod.

ZENNE

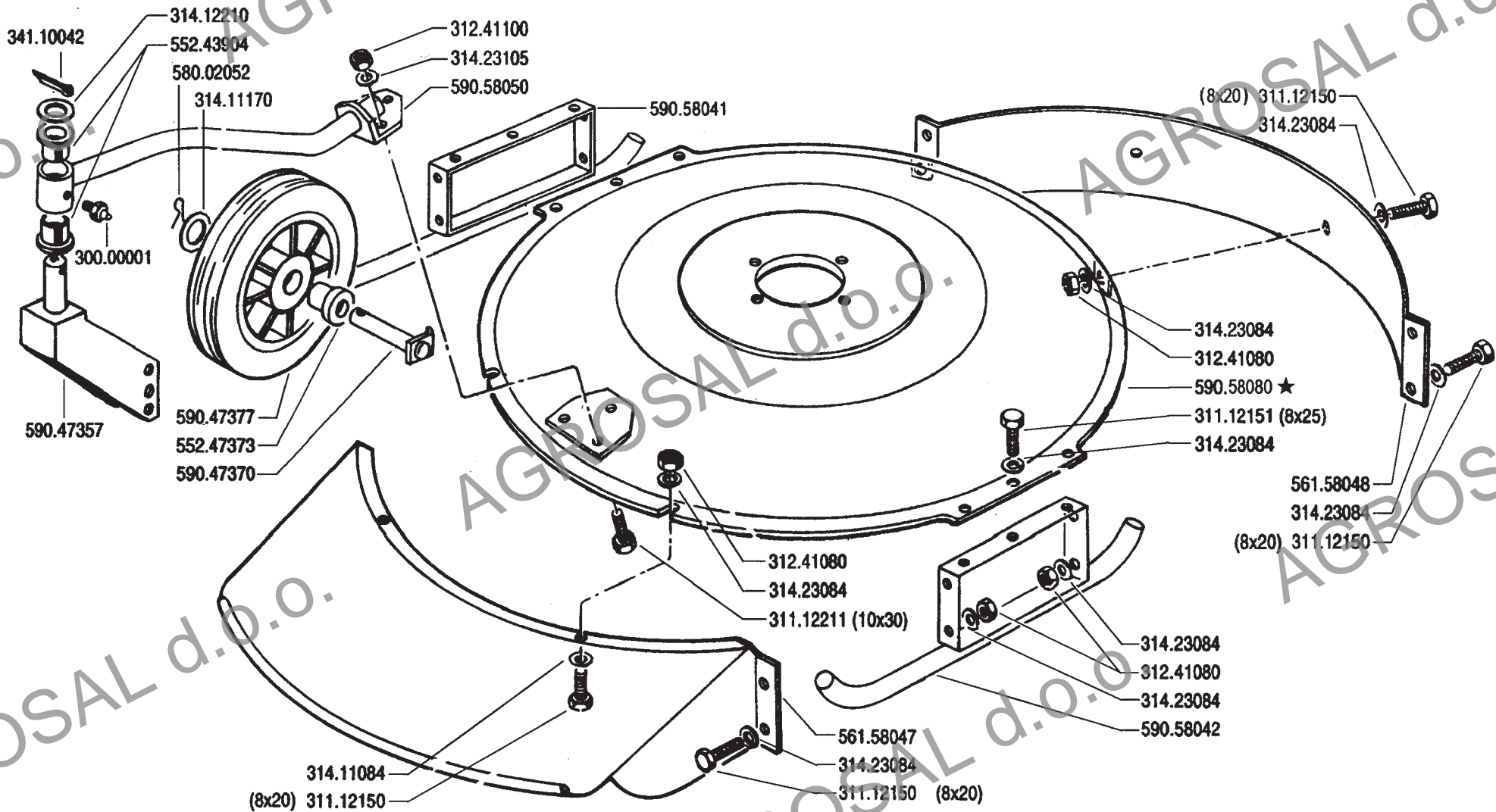

ATTREZZI ED ACCESSORI
 IMPLEMENTS AND ACCESSORIES
 OUTILS ET ACCESSOIRES
 APEROS Y ACCESORIOS
 ARBEITSGERÄTE UND ZUBEHÖR

600/700 serie 94

DECESPUGLIATORE cm. 80

HEAVY DUTY MOWER
 DESBROZADORA

DEBROUSSAILLEUSE
 SICHELMÄHER

DALL' ATTREZZO
 DESDE EL APERO
 DE L' OUTIL
 FROM IMPLEMENT
 AB ARBEITSGERÄET

★N.

96898

26

Rev.

1

2/2003

ZENNE

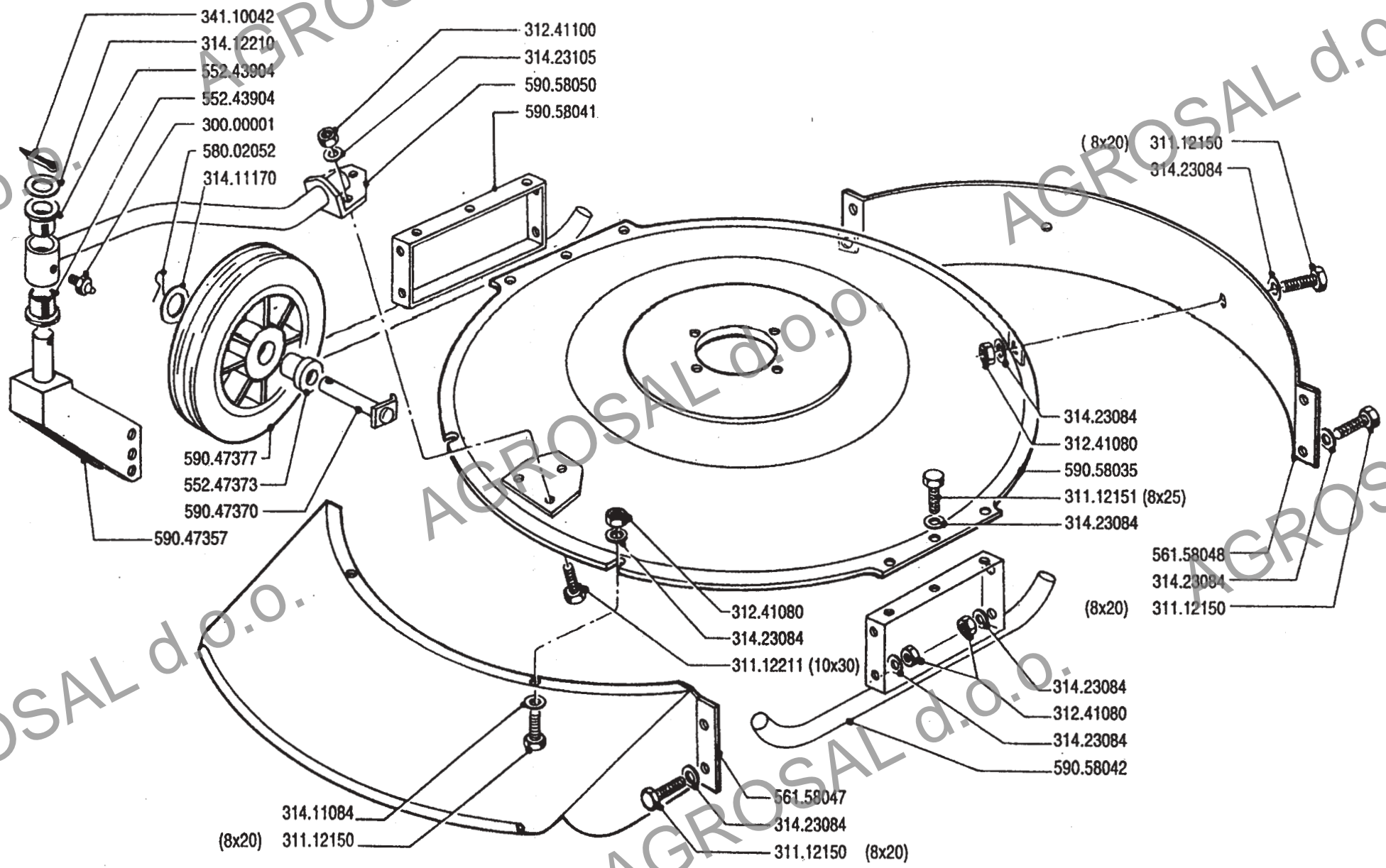

ATTREZZI ED ACCESSORI
 IMPLEMENTS AND ACCESSORIES
 OUTILS ET ACCESSOIRES
 APEROS Y ACCESORIOS
 ARBEITSGERÄTE UND ZUBEHÖR

600/700 serie 94

HEAVY DUTY MOWER
 DESBROZADORA

DECESPUGLIATORE cm. 80

DEBROUSSAILLEUSE
 SICHELMÄHER

DALL' ATTREZZO
 DESDE EL APERO
 DE L' OUTIL
 FROM IMPLEMENT
 AB ARBEITSGERÄT

N.

26 00

6/1995

Mod.

ZEVINE

cm 50	20"
cm 60	24"
cm 70	28"

590.59528	cm 50	20"
590.47830	cm 60	24"
590.47776	cm 70	28"
552.59529	cm 50	20"
552.47832	cm 60	24"
552.47778	cm 70	28"

cm 50	20"	590.59532
cm 60	24"	590.47764
cm 70	28"	590.47765

cm 50	20"	590.59526
cm 60	24"	590.47827
cm 70	28"	590.47774

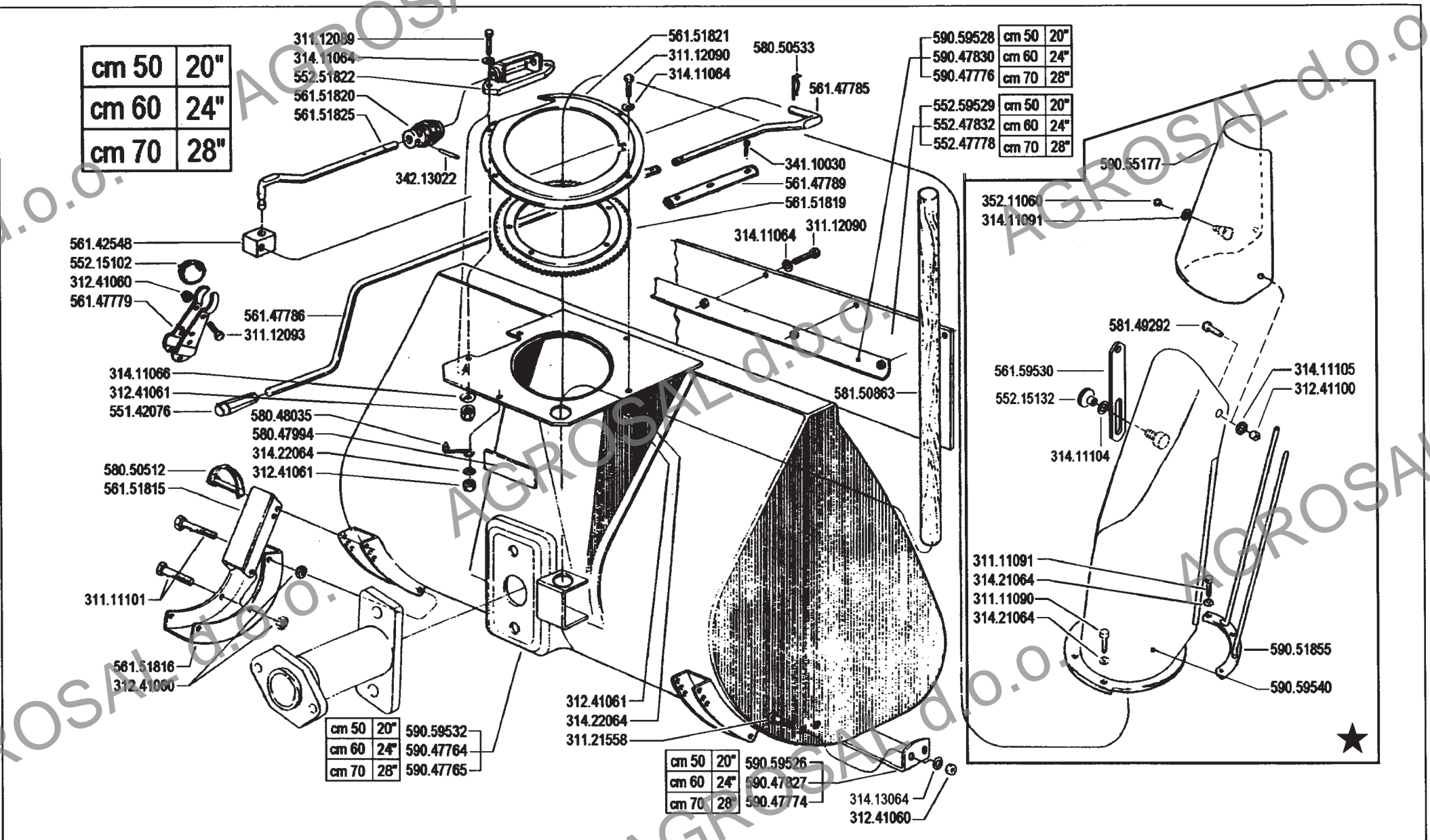

ATTREZZI ED ACCESSORI
 IMPLEMENTS AND ACCESSORIES
 OUTILS ET ACCESSOIRES
 APEROS Y ACCESORIOS
 ARBEITSGERÄTE UND ZUBEHÖR

600/700 serie 94

SPAZZANEVE

SNOW THROWER
 LANZANIEVE

CHASSE NEIGE
 SCHNEESSCHLEUDER

DALL'ATTREZZO
 DESDE EL APERO
 DE L'OUTIL
 FROM IMPLEMENT
 AB ARBEITSGERAET



79653 (cm. 60 - 70)

27

1/2002

Rev.

2

ZENNE

★	cm 50	20"
	cm 60	24"
	cm 70	28"

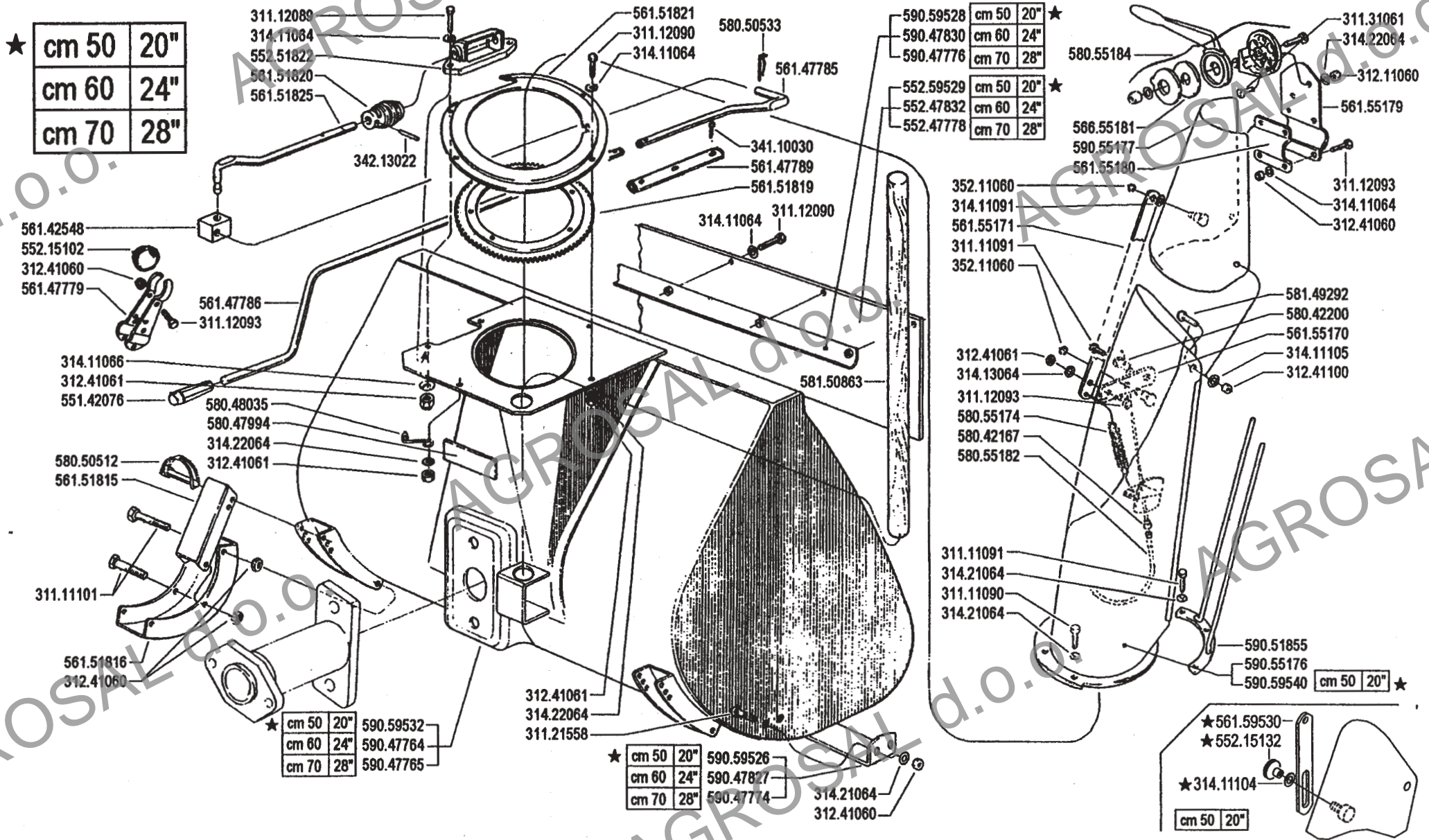

ATTREZZI ED ACCESSORI
IMPLEMENTS AND ACCESSORIES
OUTILS ET ACCESSOIRES
APEROS Y ACCESORIOS
ARBEITSGERÄTE UND ZUBEHÖR

600/700 serie 94

SNOW THROWER
LANZANIEVE

SPAZZANEVE

CHASSE NEIGE
SCHNEESCHLEUDER

DALL' ATTREZZO
DESDE EL APERO
DE L' OUTIL
FROM IMPLEMENT
AB ARBEITSGERÄT

★N

AGGIORNAMENTO

REVISION

MISE A JOUR

APLAZAMIENTO

ANPASSUNG

27

1/2000

Mod.

01

ZERNIE

cm 60 | 24"
cm 70 | 28"

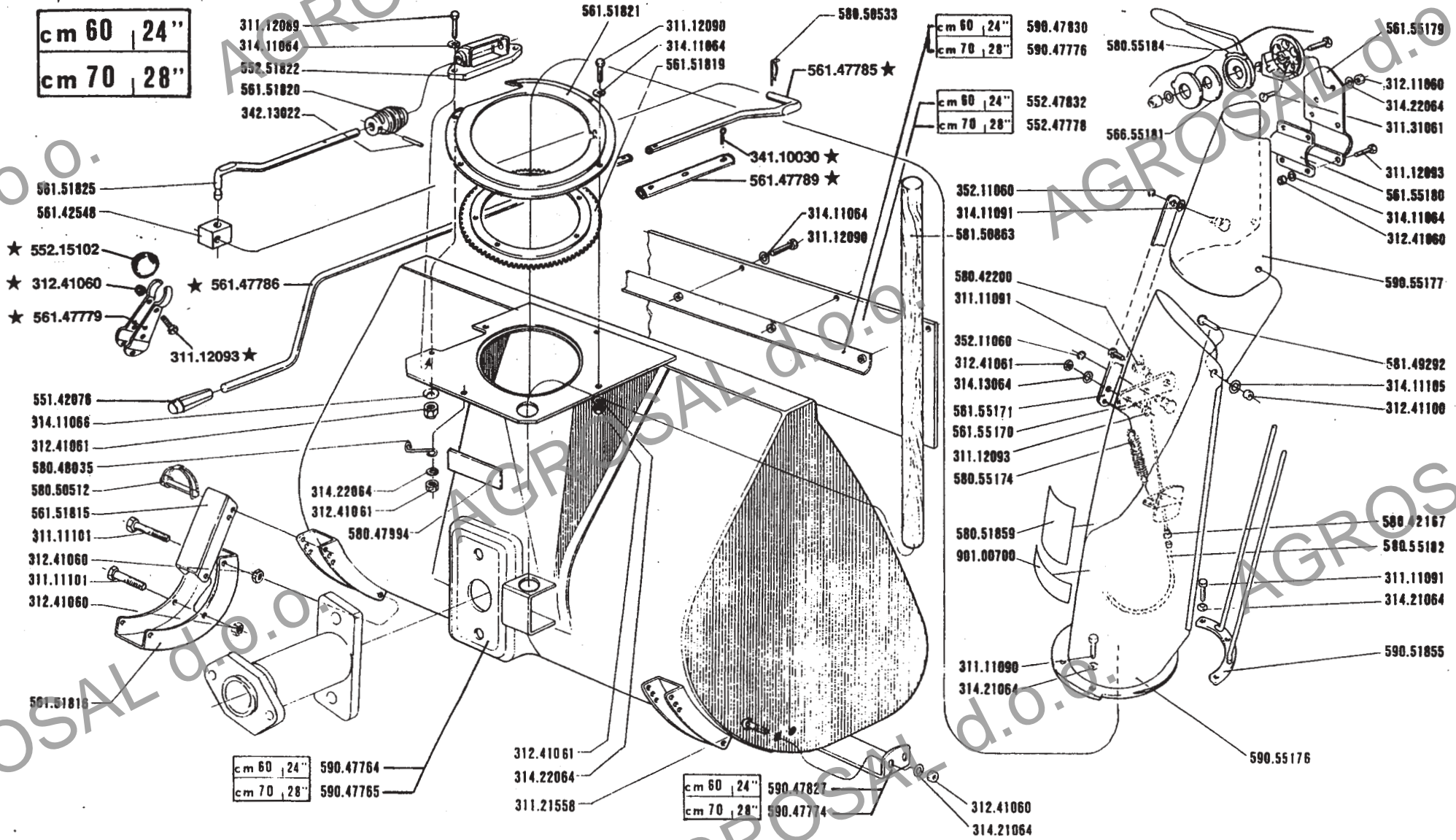

ATTREZZI ED ACCESSORI
IMPLEMENTS AND ACCESSORIES
OUTILS ET ACCESSOIRES
APEROS Y ACCESORIOS
ARBEITSGERÄTE UND ZUBEHÖR

600/700 serie 94

LANZANIEVE
CHASSE NEIGE

SPAZZANEVE

SNOW THROWER
SCHNEESCHLEUDER

DALL'ATTREZZO
DESDE EL APERO
DE L'OUTIL
FROM IMPLEMENT ★ N. 132624
AB ARBEITSGERÄT

27.00

01.06.1995

AGROSAL

AGROSAL d.o.o.

★	cm 50	20"	590.59535
	cm 60	24"	590.47835
	cm 70	28"	590.47781

★	cm 50	20"
	cm 60	24"
	cm 70	28"

- 311.12082
- 314.22064
- 561.47756
- 580.47755

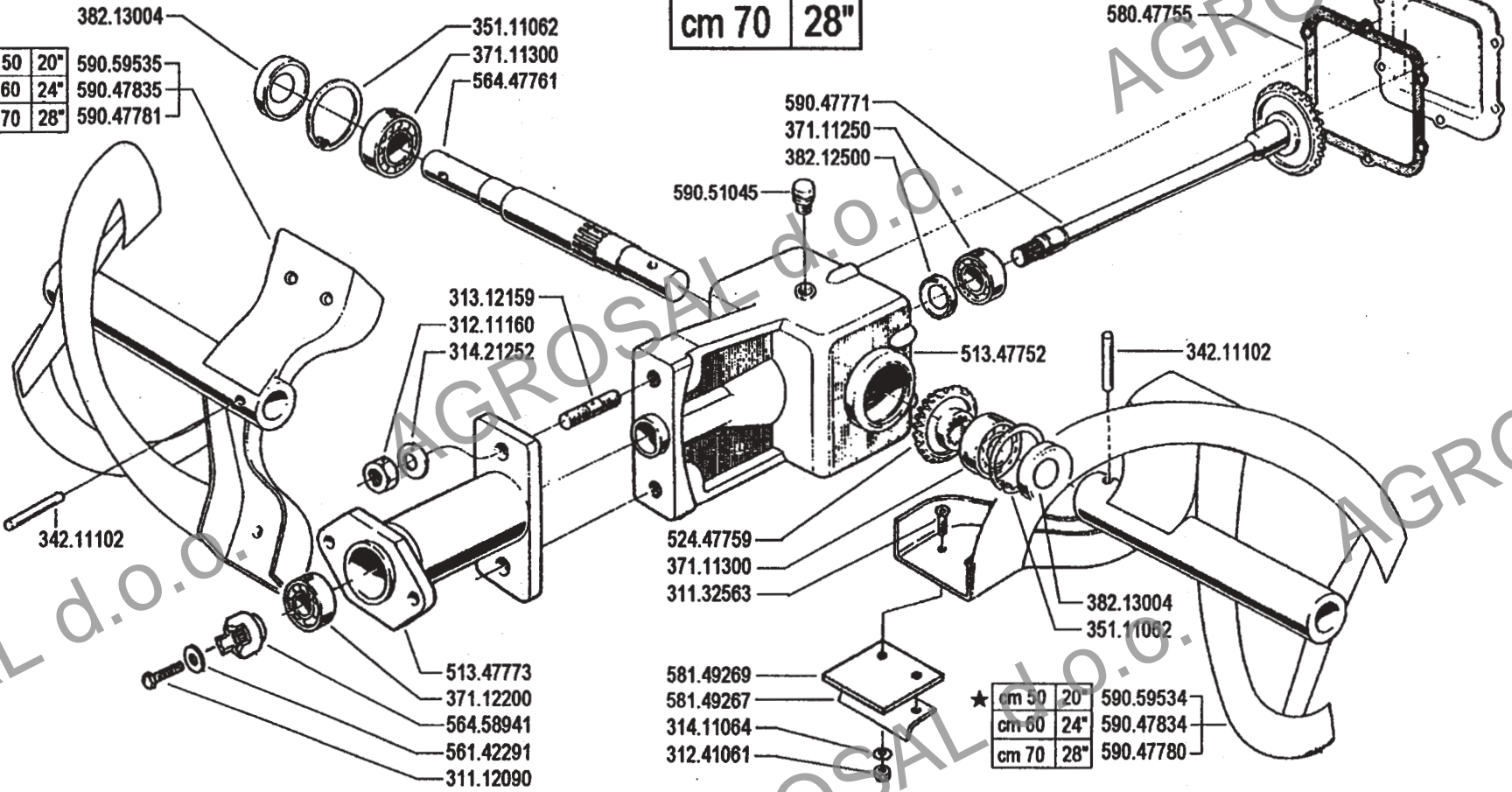

★	cm 50	20"	590.59534
	cm 60	24"	590.47834
	cm 70	28"	590.47780



ATTREZZI ED ACCESSORI
 IMPLEMENTS AND ACCESSORIES
 OUTILS ET ACCESSOIRES
 APEROS Y ACCESORIOS
 ARBEITSGERÄTE UND ZUBEHÖR

600/700 serie 94

SNOWTHROWER
 LANZANIEVE

SPAZZANEVE

CHASSE NEIGE
 SCHNEESCHLEUDER

DALL' ATTREZZO
 DESDE EL APERO
 DE L' OUTIL
 FROM IMPLEMENT
 AB ARBEITSGERÄT

AGGIORNAMENTO
REVISION
MISE A JOUR
APLAZAMIENTO
ANPASSUNG

28

Mod. **01**

1/2000

★N

ZENIT

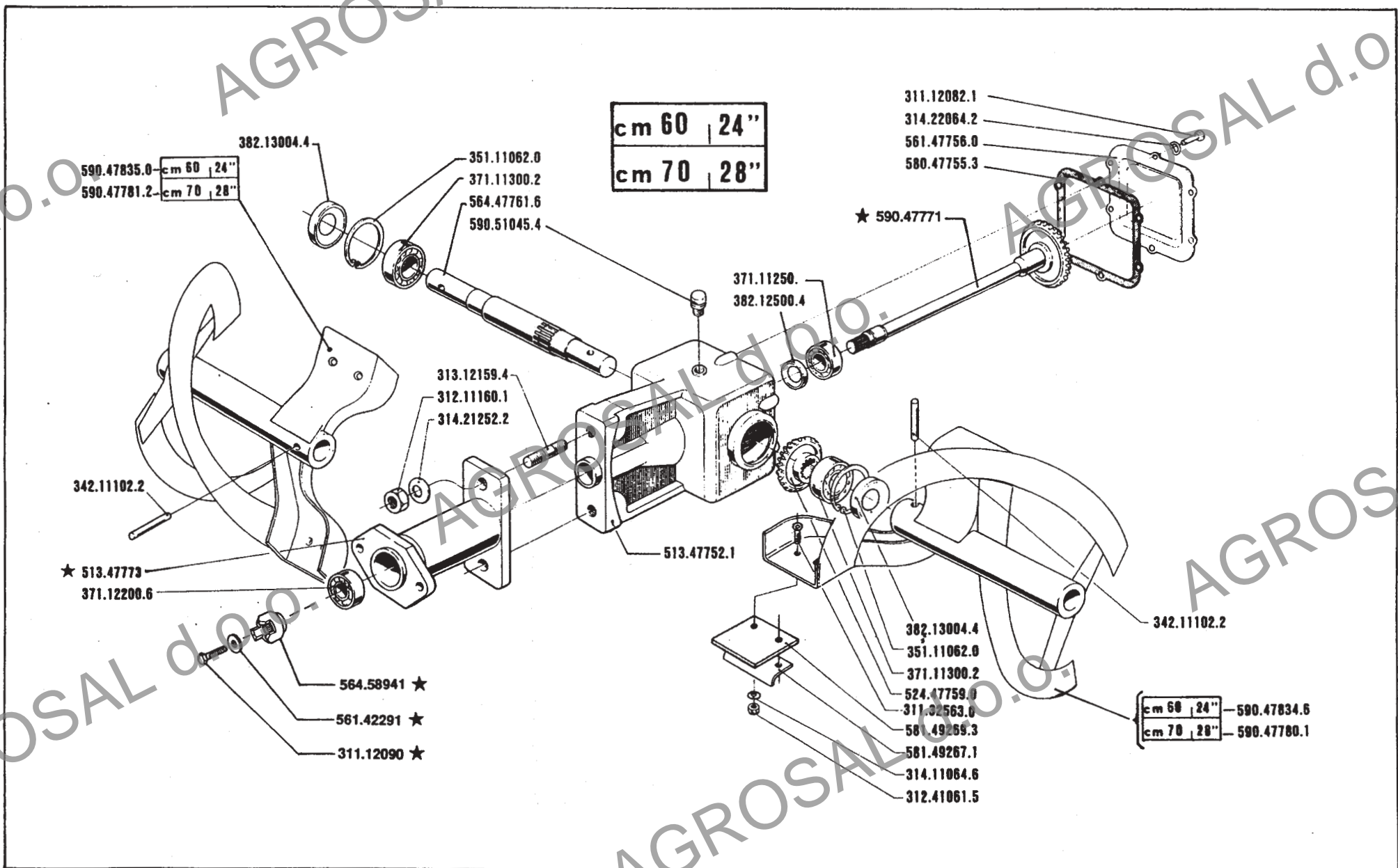

ATTREZZI ED ACCESSORI
IMPLEMENTS AND ACCESSORIES
OUTILS ET ACCESSOIRES
APEROS Y ACCESORIOS
ARBEITSGERÄTE UND ZUBEHÖR

600/700 serie 94

LANZANIEVE
CHASSE NEIGE

SPAZZANEVE

SNOW THROWER
SCHNEESCHLEUDER

DALL'ATTREZZO
DESDE EL APERO
DE L'OUTIL
FROM IMPLEMENT ★ N. 132624
AB ARBEITSGERÄT

28.00

01.06.1995

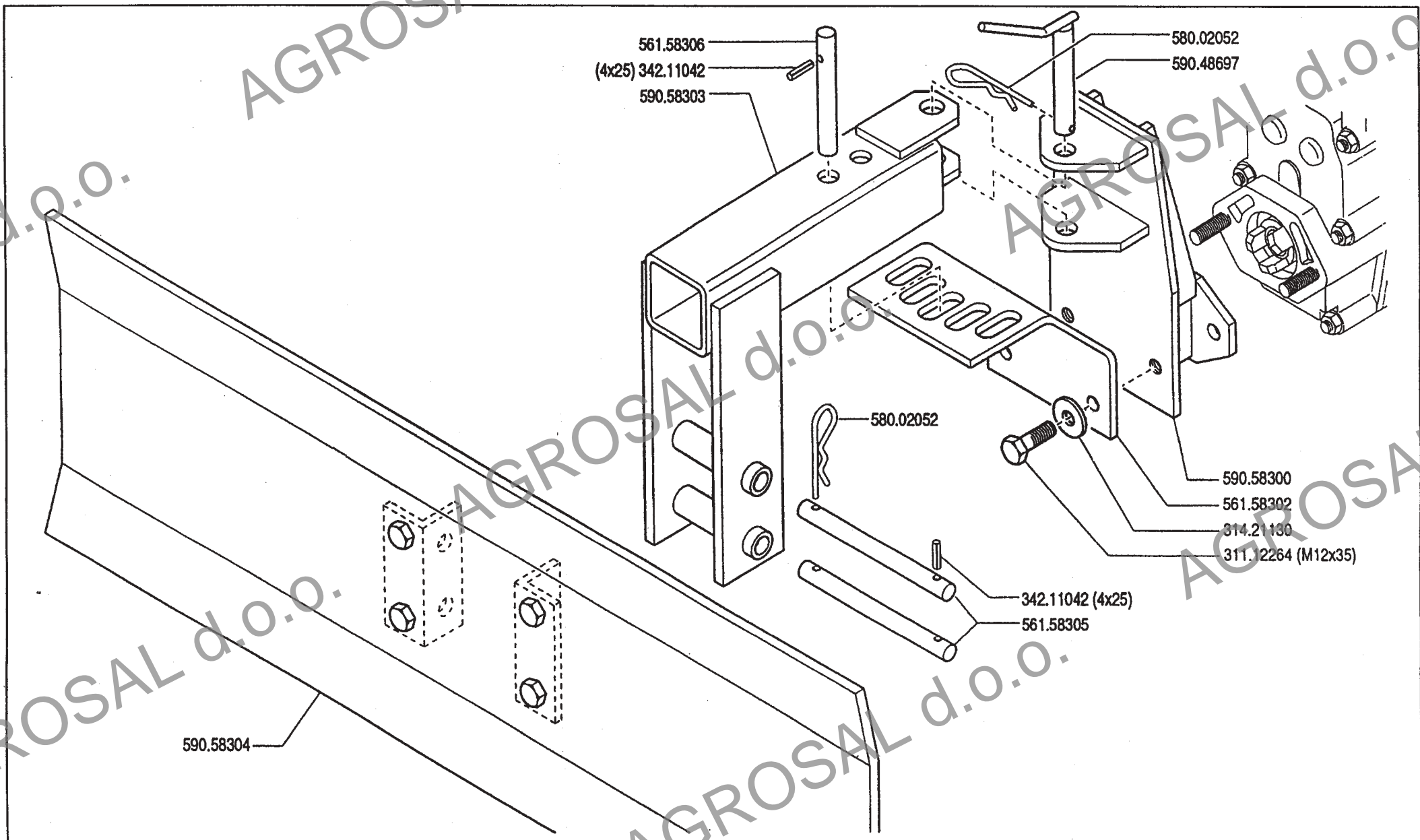

ATTREZZI ED ACCESSORI
 IMPLEMENTS AND ACCESSORIES
 OUTILS ET ACCESSOIRES
 APEROS Y ACCESORIOS
 ARBEITSGERÄTE UND ZUBEHÖR

600/700 serie 94

LAMA SPAZZANEVE cm. 100

DOZER BLADE
 PLANCHA QUITANIEVE

LAME DE CHASSE NEIGE
 SCHNEEKETTEN MESSER

29 00

3/1996

Mod.

ZENNE

AGROSAL d.o.o.

AGROSAL d.o.o.

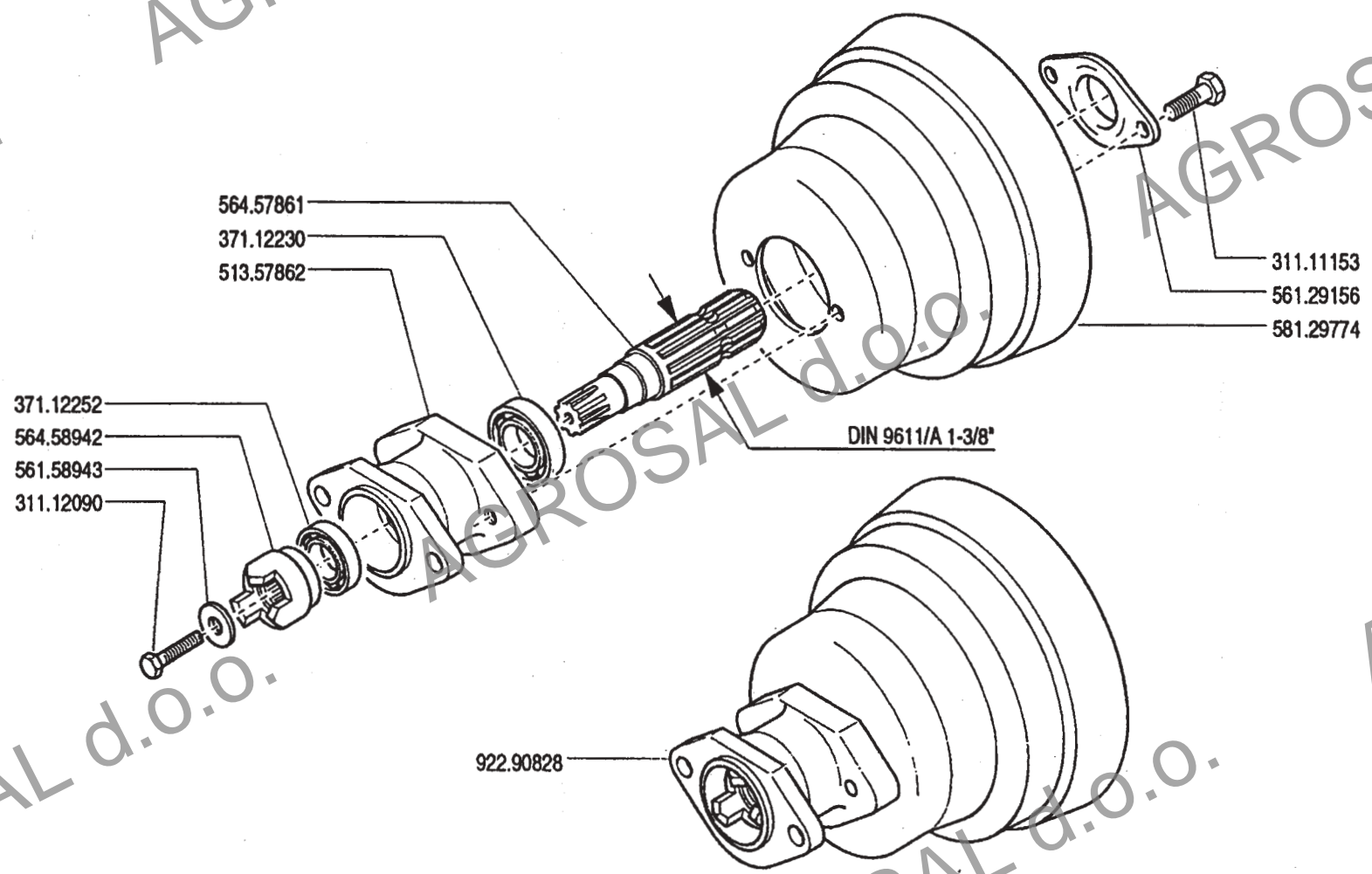

AGROSAL d.o.o.

AGROSAL d.o.o.

AGROSAL



ATTREZZI ED ACCESSORI
 IMPLEMENTS AND ACCESSORIES
 OUTILS ET ACCESSOIRES
 APEROS Y ACCESORIOS
 ARBEITSGERÄTE UND ZUBEHÖR

600/700 serie **94**

PRESA DI FORZA UNIFICATA D. 35

STANDARD POWER TAKE OFF D.35
 TOMA DE FUERZA UNIFICADA D.35

PRISE DE FORCE UNIFIÉE D.35
 ZAPFWELLE D.35

30 Mod. **00**
 10/1997

ZENNE

AGROSAL d.o.o.

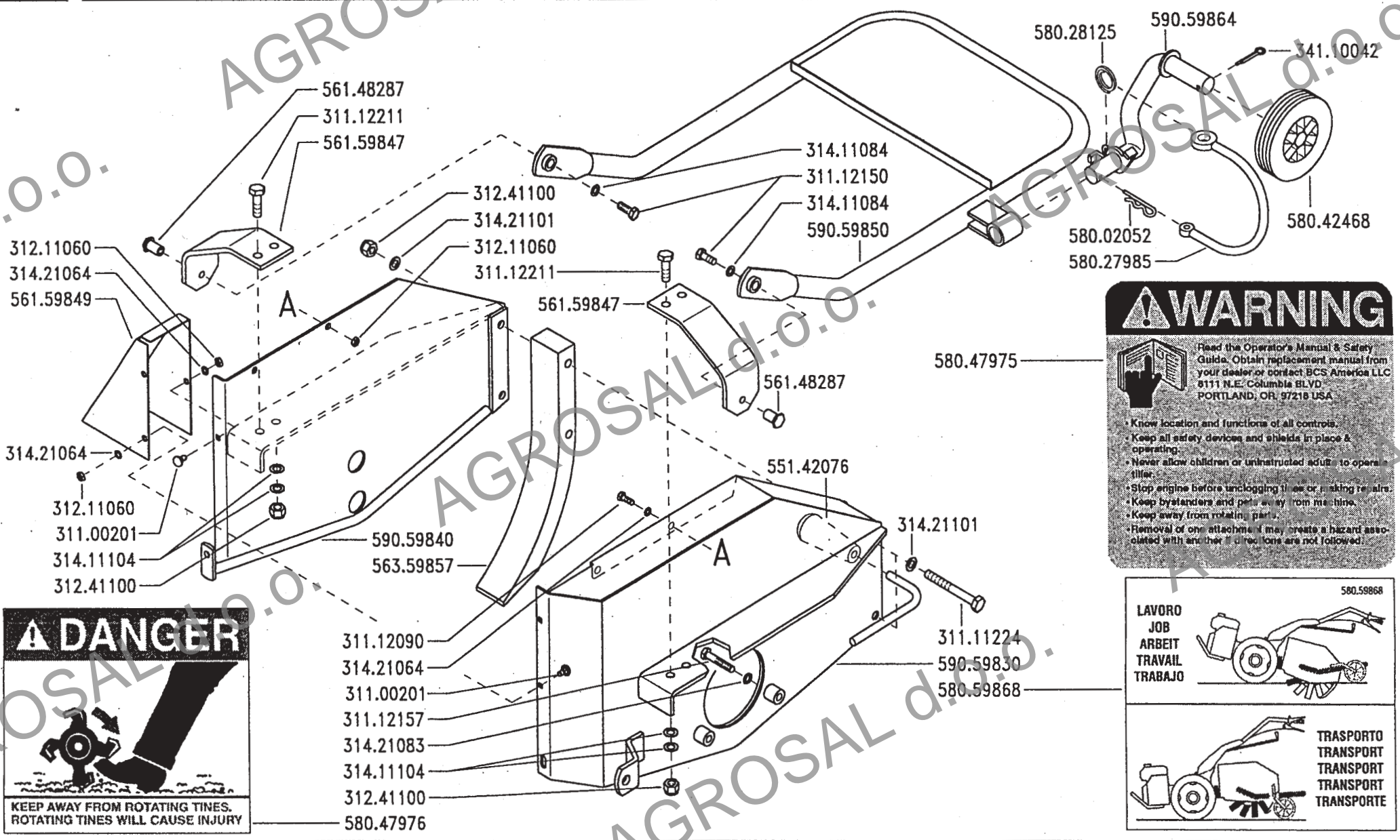

WARNING

Read the Operator's Manual & Safety Guide. Obtain replacement manual from your dealer or contact BCS America LLC 8111 N.E. Columbia Blvd. PORTLAND, OR. 97218 USA

- Know location and functions of all controls.
- Keep all safety devices and shields in place & operating.
- Never allow children or untrained adults to operate tiller.
- Stop engine before unlogging tines or making repairs.
- Keep bystanders and pets away from machine.
- Keep away from rotating parts.

Removal of one attachment may create a hazard associated with another if directions are not followed.

DANGER

KEEP AWAY FROM ROTATING TINES. ROTATING TINES WILL CAUSE INJURY

580.59868

LAVORO
JOB
ARBEIT
TRAVAIL
TRABAJO

TRASPORTO
TRANSPORT
TRANSPORT
TRANSPORT
TRANSPORTE



ATTREZZI ED ACCESSORI
IMPLEMENTS AND ACCESSORIES
OUTILS ET ACCESSOIRES
APEROS Y ACCESORIOS
ARBEITSGERÄTE UND ZUBEHÖR

600/700 serie 94

TRENCHER

TRENCHER
TRENCHER

TRENCHER
TRENCHER

DALL' ATTREZZO
DESDE EL APERO
DE L' OUTIL
FROM IMPLEMENT
AB ARBEITSGERAET

N.	

Mod.
31 00
1/1999

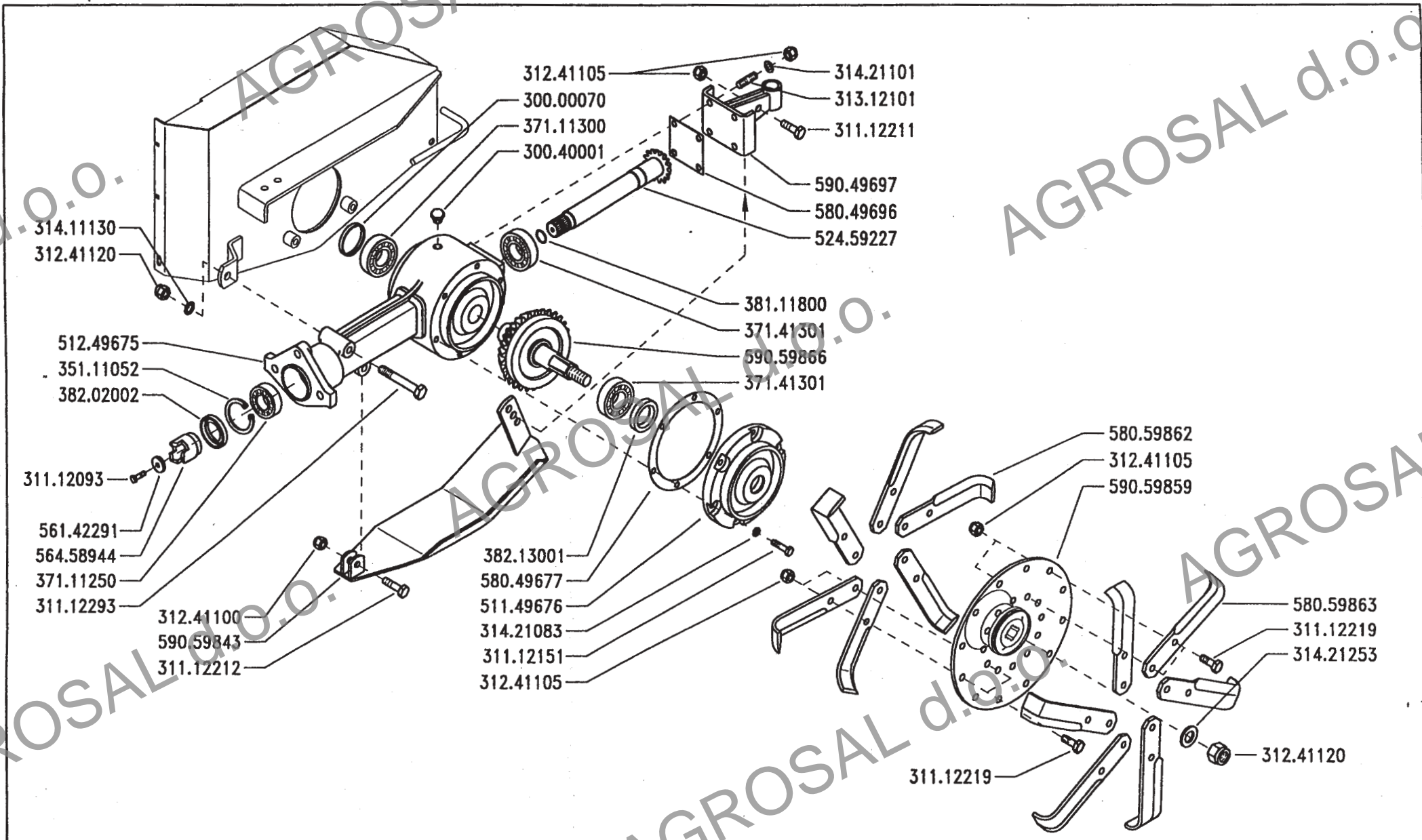

ATTREZZI ED ACCESSORI
 IMPLEMENTS AND ACCESSORIES
 OUTILS ET ACCESSOIRES
 APEROS Y ACCESORIOS
 ARBEITSGERÄTE UND ZUBEHÖR

600/700 serie 94

TRENCHER

TRENCHER
 TRENCHER

TRENCHER
 TRENCHER

DALL' ATTREZZO
 DESDE EL APERO
 DE L' OUTIL
 FROM IMPLEMENT
 AB ARBEITSGERÄET

N.	

32 Mod. 00

1/1999

ZENNE